

Coronavirus: summary for Martin County

Data for May 19, 2020 (verified at 10 AM)

Data in this report are provisional and subject to change.

Confirmed cases		Cases confirmed in Florida residents per day			
Total cases	396				
Florida residents	386				
Non-Florida residents	10				
Gender for Florida residents					
Men	187				
Women	173				
Unknown	26				
Age for Florida residents					
Range	0 - 95				
Median age	45				
Race, ethnicity		Cases	Hospitalizations	Deaths	
White	199	52%	43	75%	7
Hispanic	61	16%	11	19%	0
Non-Hispanic	129	33%	32	56%	7
Unknown ethnicity	9	2%	0	0%	0
Black	8	2%	3	5%	0
Hispanic	1	0%	0	0%	0
Non-Hispanic	5	1%	3	5%	0
Unknown ethnicity	2	1%	0	0%	0
Other	70	18%	7	12%	1
Hispanic	65	17%	7	12%	1
Non-Hispanic	3	1%	0	0%	0
Unknown ethnicity	2	1%	0	0%	0
Unknown race	109	28%	4	7%	0
Hispanic	23	6%	2	4%	0
Non-Hispanic	0	0%	0	0%	0
Unknown ethnicity	86	22%	2	4%	0
Total	386		57		8

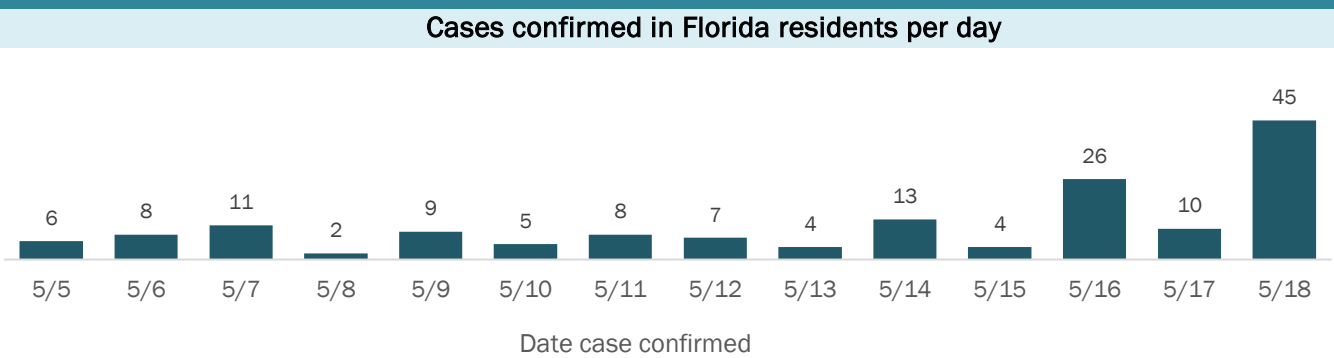

Outcomes for Florida residents		
Martin		
Hospitalizations	57	(15% of all cases)
Deaths	8	(2% of all cases)
Statewide		
Hospitalizations	8,494	(19% of all cases)
Deaths	2,052	(4% of all cases)

Hospitalization counts include anyone who was hospitalized at some point during their illness. It does not reflect the number of people currently hospitalized.
Other race includes any person with a race of American Indian/Alaskan native, Asian, native Hawaiian/Pacific Islander, or other.

Laboratory testing for Florida residents and non-Florida residents over the past 2 weeks

Number and percent of positive labs

These counts include the number of people for whom the department received laboratory results by day. This percent is the number of people who test positive for the first time divided by all the people tested that day, excluding people who have previously tested positive.

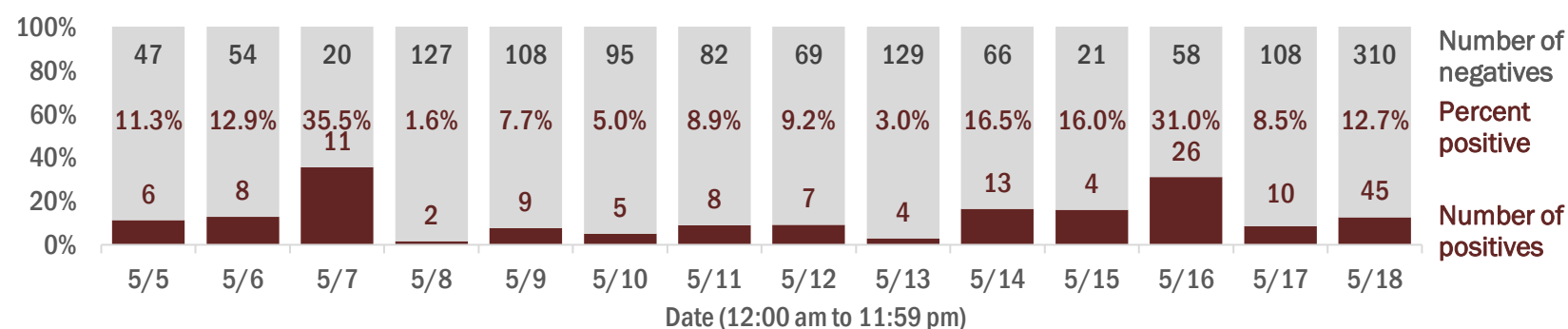

Emergency department (ED) chief complaint and admission data for Martin County

Daily percent of ED visits mentioning cough, fever, or shortness of breath

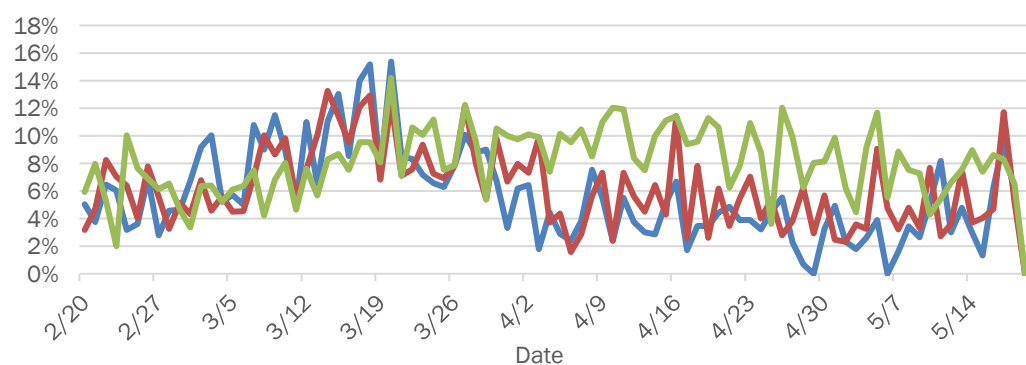

Weekly count of ED visits for influenza-like illness

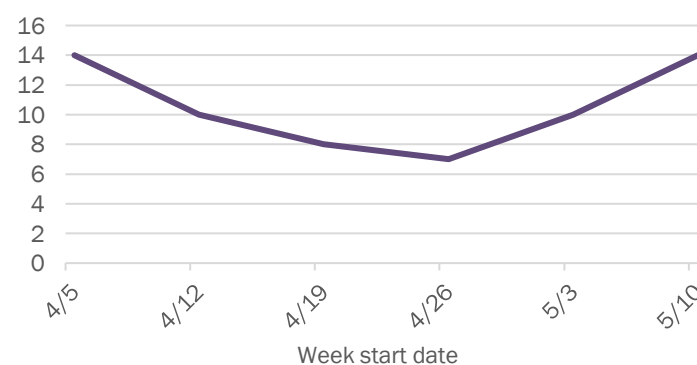

Daily percent of ED visits resulting in cough-associated admissions

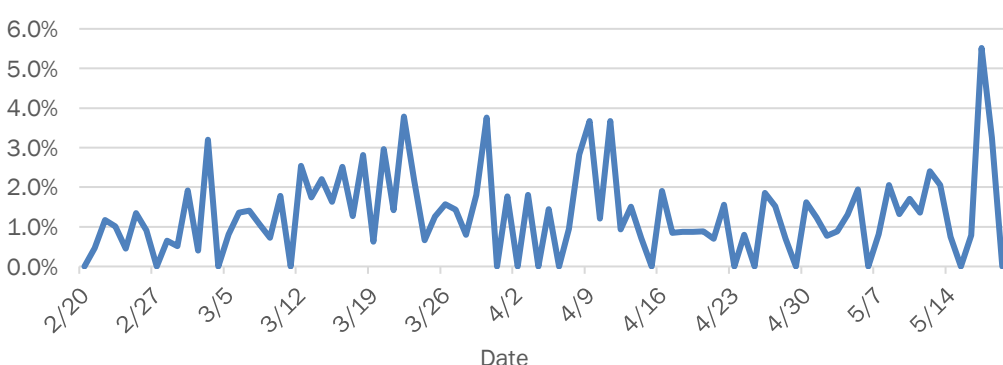

Weekly count of ED visits for COVID-like illness

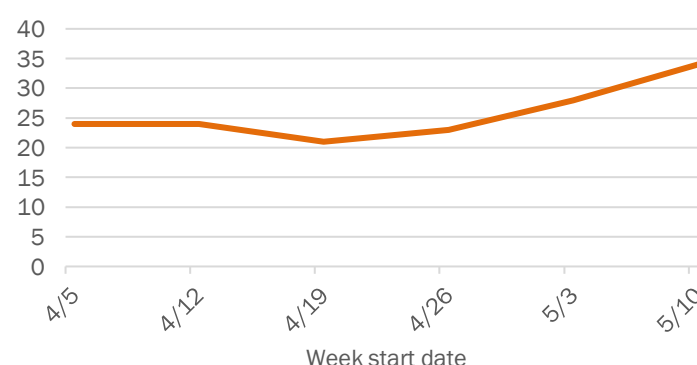

The Electronic Surveillance System for the Early Notification of Community-Based Epidemics (ESSENCE-FL) includes chief complaint data from 213 of 214 Florida EDs. Data are transmitted electronically to ESSENCE-FL daily or hourly.