



MARTIN COUNTY, FLORIDA DEVELOPMENT REVIEW

STAFF REPORT

A. Application Information

THE FLORIDIAN GOLF CLUB PUD 5TH AMENDMENT TO THE PUD

Applicant:	Floridian National Golf Club, LLC
Property Owner:	Floridian National Golf Club, LLC
Agent for the Applicant:	Morris A. Crady, AICP, Lucido & Associates
County Project Coordinator:	Peter Walden, Principal Planner
Growth Management Director:	Nicki van Vonno, AICP
Project Number:	F099-031
Record Number:	DEV2019110004
Report Number:	2020_0220_F099-031_Staff_Final.docx
Application Received:	12/27/2019
Transmitted:	12/27/2019
Staff Report:	02/20/2020

This document may be reproduced upon request in an alternative format by contacting the County ADA Coordinator (772) 320-3131, the County Administration Office (772) 288-5400, Florida Relay 711, or by completing our accessibility feedback form at www.martin.fl.us/accessibility-feedback.

B. Project description and analysis

Request approval for the 5th amendment to the Floridian Golf Club PUD agreement and concurrent revised master and revised phase 3 final site plan approval. The Floridian Golf Club is located on SW Murphy Road in Palm City and is straddles the Martin and St. Lucie County line. The property borders the C-23 canal where it flows into the St. Lucie River. The project includes a golf course and associated amenities along with 56 homesites and the associated infrastructure. Included with this application is a request for a Certificate of Public Facilities Reservation.

The 5th amendment proposes to fill in the existing boat basin located between lots 17 and 18. A living shore line and rip rap will be added similar to existing shoreline treatments existing onsite. The 2 existing Golf villas will be permitted to be conveyed as condominium units and the riparian access easement on lots 11 and 12 will be relocated.

C. Staff recommendation

The specific findings and conclusion of each review agency related to this request are identified in Sections F through T of this report. The current review status for each agency is as follows:

Section	Division or Department	Reviewer	Phone	Assessment
F	Comprehensive Plan	Peter Walden	219-4923	Non-Comply
F	ARDP	Samantha Lovelady	288-5664	Done
G	Development Review	Peter Walden	219-4923	Non-Comply
H	Urban Design	Santiago Abasolo	288-5485	N/A
H	Community Redevelopment	Santiago Abasolo	288-5485	N/A
I	Property Management	Colleen Holmes	288-5794	N/A
J	Environmental	Shawn McCarthy	288-5508	Non-Comply
J	Landscaping	Karen Sjöholm	288-5909	Comply
K	Transportation	Lukas Lambert	221-2300	Comply
L	County Surveyor	Tom Walker	288-5928	Comply
M	Engineering	David Moore	320-3057	Non-Comply
N	Addressing	Emily Kohler	288-5692	Comply
N	Electronic File Submission	Emily Kohler	288-5692	Comply
O	Water and Wastewater	James Christ	320-3034	Comply
O	Wellfields	James Christ	320-3034	Comply
P	Fire Prevention	Doug Killane	288-5633	Comply
P	Emergency Management	Michele Jones	219-4942	Comply
Q	ADA	David Moore	320-3046	N/A
R	Health Department	Todd Reinhold	221-4090	N/A
R	School Board	Kimberly Everman	223-3105	Comply
S	County Attorney	Krista Storey	288-5443	Review Ongoing
T	Adequate Public Facilities	Peter Walden	219-4923	Reservation

D. Review Board action

This is an application requesting approval of a Revised PUD Final Site Plan for a phased PUD that has an approved Master Site Plan. This application is classified as a major development which has received a prior site plan approval. As such, final action on this request for approval is required by the Board of County Commissioners at a public meeting pursuant to Section 10.5.A.2., Land Development Regulations, Martin County, Fla., (2016).

Pursuant to Section 10.1.F, Land Development Regulations, Martin County, Fla., it shall at all times be the applicant’s responsibility to demonstrate compliance with the Comprehensive Growth Management Plan (CGMP), Land Development Regulations (LDR) and the Code.

Pursuant to Section 10.4.A.1., Land Development Regulations, Martin County, Fla., a review of this application is not required by the Local Planning Agency (LPA).

E. Location and site information

Parcel number(s) and address:

01384002000000100

Unaddressed, Tract 1

Existing Zoning:

PUD, Planned Unit Development

Future land use:

FLU-ES-2, Future Land Use Estate Res 2 Unit/Acre

Figure 1: Location Map

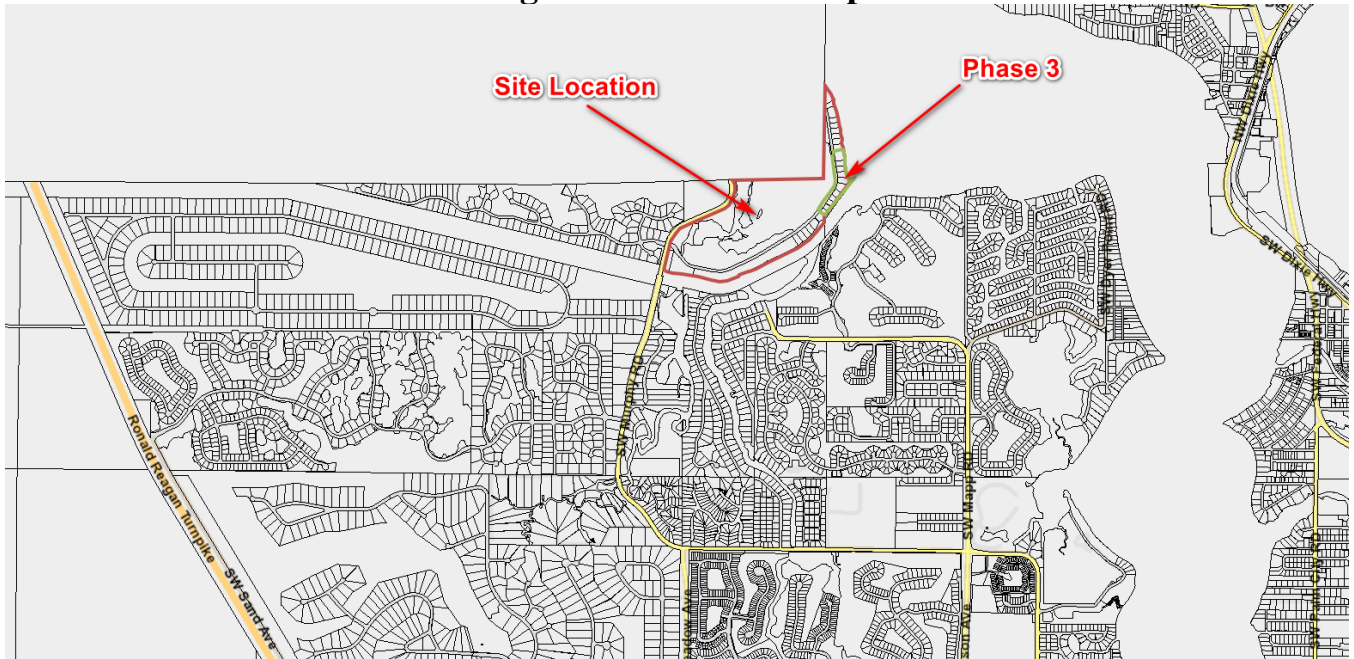

Aerial



Zoning Atlas Excerpt



Future Land Use Map Excerpt

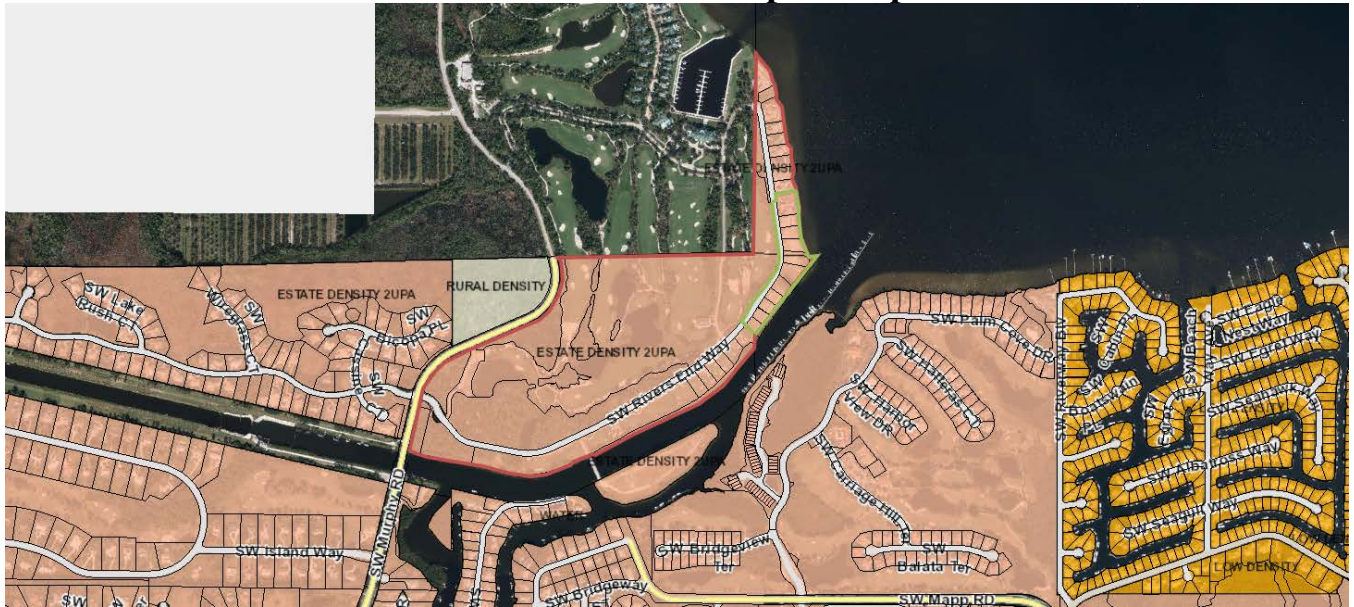

Development Overlay



F. Determination of compliance with Comprehensive Growth Management Plan requirements - Growth Management Department

Comprehensive Growth Management Plan

The Martin County Comprehensive Growth Management Plan, Goal 4.1, Objective 4.1A., Policy 4.1A.1., states: 'The County's existing Land Development Regulations shall conform to all guidelines and standards contained in this Plan and will:

- (1) Regulate the use of land and water consistent with this element and the FLUM, while ensuring land use compatibility and providing open space;
- (2) Regulate the subdivision of land;
- (3) Protect environmentally sensitive lands and incorporate minimum landscape standards;
- (4) Regulate areas subject to seasonal and periodic flooding and provide for drainage and stormwater management;
- (5) Regulate signage;
- (6) Ensure safe and convenient on-site traffic flow and parking needs;
- (7) Protect potable water wellfields and aquifer recharge areas;
- (8) Protect endangered and threatened species and species of special concern and their habitats as defined in the Florida Fish and Wildlife Conservation Commission's official list or as determined as regionally significant by the Treasure Coast Regional Planning Council;
- (9) Ensure that any development orders and permits issued do not result in a level of service (LOS) below the base level of service standards adopted in the Capital Improvements Element;
- (10) Include provisions for the transfer of development rights to:
 - (a) Protect environmentally sensitive areas and/or historic resources; and
 - (b) Specify those receiving zones in the Primary Urban Service District that can accept additional density and where in-fill development allows for new development and redevelopment of previously underused portions of the Primary Urban Service District.

Staff has reviewed this application and finds that that it complies with the LDR, as detailed within this report. Staff recommends approval of this development application as consistent with the guidelines and standards of the applicable Comprehensive Plan goals, objectives and policies, as implemented in the LDR, and subject to any conditions in this report.

Unresolved Issues:

Item #1:

Generic Comp Plan Compliance-GMD

This application cannot be deemed to be in compliance with the Martin County Comprehensive Growth Management Plan (CGMP) until the issues identified in this report have been satisfactorily resolved. Martin County, Fla., CGMP, § 1.3

G. Determination of compliance with land use, site design standards, zoning, and procedural requirements - Growth Management Department

Unresolved Issues:

Item #1:

For consistency, revise the title block revisions to state revised per 5th amendment for changes made pursuant to this application.

Item #2:

Demarcate the proposed rip rap as shown for existing rip rap on the master and final site plans.

Item #s:

Add note to the Phase 3 final site plan stating open space requirements are met with the master plan approval or total site.

Additional Information:

Information #1:

Timetable Of Development - Final

The timetable of development for final site plans require all permits to be obtained within one year of approval and require all construction to be completed within two years of approval. MARTIN COUNTY, FLA., LDR SECTIONS 10.1. AND 5.32. (2016)

H. Determination of compliance with the urban design and community redevelopment requirements – Community Development Department

Commercial Design

The proposed project is not located within the General Commercial, Limited Commercial, Commercial Office/Residential or Waterfront Commercial Future Land Use Designations. Therefore, the Commercial Design reviewer was not required to review this application. MARTIN COUNTY, FLA., LDR SECTION 4.871.B. (2016)

Community Redevelopment Area

The proposed project is not located within a Community Redevelopment Area. Therefore, the Community Redevelopment Area reviewer was not required to review this application. MARTIN COUNTY, FLA., LDR ARTICLE 3, DIVISION 6 (2016)

I. Determination of compliance with the property management requirements – Engineering Department

No dedication of additional right of way is required or proposed by the Applicant pursuant to the Roadway Classifications set forth in Section 4.843.B, Land Development Regulations, Martin County, Fla. (2001), which includes Table 4.19.1 that lists the minimum right-of-way requirements. Therefore, the Applicant is not required to submit due diligence materials for review by Real Property Management.

J. Determination of compliance with environmental and landscaping requirements - Growth Management Department

Environmental

Unresolved Issues:

Item#1: Erosion Control Plan

Please provide a separate erosion control plan to define the limits of construction and the locations of all erosion control devices along the perimeter of the work area, including waterward activities.

In addition to the standard erosion control considerations, given the sensitive location of proposed construction, special consideration needs to be implemented to protect adjoining surface waters. Please explore options to construct the permanent stabilization methods first prior to filling the boat basin. For example, it may be possible to install the sheet piling and rip-rap first to assist with erosion control during construction. Please provide the construction sequence on the erosion control plan.

Please include the text: 'Authorization to install erosion control devices and preserve barricades will be granted at the pre-construction meeting. This authorization shall be posted on the site, in the permit box, its location shown elsewhere on this page.'

Include the text: 'No additional land clearing shall commence until a satisfactory inspection of the required erosion control barricades has been obtained.'

Include the text: 'All construction barricades and silt fences will remain in place and be monitored for compliance by the permit holder during the permitted development activities.'

Include the text: 'Prior to scheduling a final environmental inspection, all barricades and erosion control devices shall be removed and disposed of by the contractor.'

Landscape

N/A - Staff review for compliance requirements associated with this area of regulations is not applicable to this application as currently proposed, pursuant to Section 10.1., LDR, Martin County, Fla. (2019)

K. Determination of compliance with transportation requirements - Engineering Department

Findings of Compliance:

This application satisfies the Adequate Public Facilities Standard; it is exempt as it is a development, a development alteration, or an expansion that does not create additional impact on the roadway network. [Martin County, Fla., LDR Article 5, Division 2, Section 5.32 (2009)]

L. Determination of compliance with county surveyor - Engineering Department

N/A - Staff review for compliance requirements associated with this area of regulations is not applicable to this application as currently proposed, pursuant to Section 10.1., LDR, Martin County, Fla. (2019)

M. Determination of compliance with engineering, storm water and flood management requirements - Engineering Department

Unresolved Issues:

Item #1:

1. Provide a lot grading plan or detail to the Boat Basin Fill Plan indicating the placement of the shared side lot swale and rear property line swales to direct runoff towards the existing yard drains located at the front of each lot.
2. Provide a yard drain plan or detail to the Boat Basin Fill Plan indicating the required modifications necessary to extend the existing yard drain system to the new lot line.
3. Provide an erosion & sedimentation control plan or detail to the Boat Basin Fill Plan identifying the location of the proposed construction entrance, placement of silt fence, and all other BMPs as may be required.
4. Include a pedestrian railing or fencing as part of the proposed sheet pile retaining wall shown on the Boat Basin Fill Plan and details.

Development Order Condition:

The Engineering Department finds this application in compliance, provided that the Development Order includes the following conditions:

1. Hauling of fill from the site is prohibited. The routes and timing of any fill to be hauled to the site shall be coordinated with the County Engineer. Compliance with all County excavation and fill regulations is required.

Compliance with Adequate Public Facilities Ordinance:

This project will provide the proposed development sufficient services based upon the adopted LOS for stormwater management facilities.

N. Determination of compliance with addressing and electronic file submittal requirements – Growth Management and Information Technology Departments

Addressing

Findings of Compliance:

The application has been reviewed for compliance with Division 17, Addressing, of the Martin County Land Development Regulations. Staff finds that the proposed site plan / plat complies with applicable addressing regulations. All street names are in compliance. They meet all street naming regulations in Article 4, Division 17, Land Development Regulations. Martin County, Fla. (2018).

Electronic File Submittal

Findings of Compliance

The AutoCAD site plan was received and found to be in compliance with Section 10.2.B.2., Land Development Regulations, Martin County, Fla. (2019)

The AutoCAD site plan was in State Plane coordinates and found to be in compliance with Section 10.2.B.2., Land Development Regulations, Martin County, Fla. (2019)

O. Determination of compliance with utilities requirements - Utilities Department

Water and Wastewater Service

Findings of Compliance:

This development application has been reviewed for compliance with applicable statutes and ordinances and the reviewer finds it in compliance with Martin County's requirements for water and wastewater level of service. [Martin County, Fla., LDR, Article 4, Division 6 and 7, (2016)]

Wellfield and Groundwater Protection

Findings of Compliance:

The application has been reviewed for compliance under the Wellfield Protection Program. The reviewer finds the application in compliance with the Wellfield Protection and Groundwater Protection Ordinances. Irrigation for the entire Floridian is by reclaimed water supplied by the City of Port St. Lucie.

P. Determination of compliance with fire prevention and emergency management requirements – Fire Rescue Department

Fire Prevention

Findings of Compliance:

The Fire Prevention Bureau finds this submittal to be in compliance with the applicable provisions governing construction and life safety standards. This occupancy shall comply with all applicable provisions of governing codes whether implied or not in this review, in addition to all previous requirements of prior reviews.

Emergency Preparedness

Findings of Compliance:

The applicant has provided a Hurricane Action Plan, which will be included in the Declaration of

Covenants and Restrictions and provided to all property owners. Therefore, this application is consistent with the emergency management requirements for residential development in conformance with the Martin County Land Development Regulations, Comprehensive Growth Management Plan and County Code.

Q. Determination of compliance with Americans with Disability Act (ADA) requirements - General Services Department

Findings of Compliance:

The Public Works Department staff has reviewed the application and finds it in compliance with the applicable Americans with Disability Act requirements. (2014 FBC, FIFTH EDITION\ACCESSIBILITY)

R. Determination of compliance with Martin County Health Department and Martin County School Board

Martin County Health Department

The applicant has indicated that the proposed final site plan contains no onsite potable wells or septic disposal systems. Therefore, the Department of Health was not required to review this application for consistency with the Martin County Code requirements within the Land Development Regulations or Comprehensive Growth Management Plan. [Martin County, Fla., LDR Section 10.1.F. (2016)]

Martin County School Board

The School Board staff has reviewed this application for compliance with Florida Statutes, Martin County code and School Board Policy and has no objection to this application.

S. Determination of compliance with legal requirements - County Attorney's Office

Review Ongoing

T. Determination of compliance with the adequate public facilities requirements - responsible departments

The following is a summary of the review for compliance with the standards contained in Article 5.32.D of the Adequate Public Facilities, Land Development Regulations (LDR's), Martin County Code for a Certificate of Adequate Public Facilities Reservation.

Potable water facilities (Section 5.32.D.3.a, LDR)

Service provider - Martin County

Findings - Comply

Source - Utilities and Solid Waste Department

Reference - see Section O of this staff report

Sanitary sewer facilities (Section 5.32.D.3.b, LDR)

Service provider - Martin County

Findings - Comply

Source - Utilities and Solid Waste Department
Reference - see Section O of this staff report

Solid waste facilities (Section 5.32.D.3.c, LDR)
Findings – In Place
Source - Growth Management Department

Stormwater management facilities (Section 5.32.D.3.d, LDR)
Findings - Comply
Source - Engineering Department
Reference - see Section M of this staff report

Community park facilities (Section 5.32.D.3.e, LDR)
Findings – In Place
Source - Growth Management Department

Roads facilities (Section 5.32.D.3.f, LDR)
Findings - Comply
Source - Engineering Department
Reference - see Section K of this staff report

Public safety facilities (Section 5.32.D.3.h, LDR)
Findings - Comply
Source - Growth Management Department
Reference - see Section P of this staff report

Public school facilities (Section 5.32.D.3.i, LDR)
Findings - Comply
Source - Growth Management Department
Reference - see Section R of this staff report

A timetable for completion consistent with the valid duration of the development is to be included in the Certificate of Public Facilities Reservation. The development encompassed by Reservation Certificate must be completed within the timetable specified for the type of development.

U. Post-approval requirements

Approval of the development order is conditioned upon the applicant's submittal of all required documents, executed where appropriate, to the Growth Management Department (GMD), including unpaid fees, within sixty (60) days of the final action granting approval.

Item #1:

Post Approval Requirements List: After approval the applicant will receive a letter and a Post Approval Requirements List that identifies the documents and fees required. The applicant will return the Post Approval Requirements List along with the required documents in a packet with the documents arranged in the order shown on the list.

Item #2:

Post Approval Fees: The applicant is required to pay all remaining fees when submitting the post approval

packet. If an extension is granted, the fees must be paid within 60 days from the date of the development order. Checks should be made payable to Martin County Board of County Commissioners.

Item #3:

Post Approval Impact Fees: Impact fees must be paid after the development order has been approved. Submit a check made payable to Martin County Board of County Commissioners within 60 days of project approval.

Item #4:

Recording Costs: The applicant is responsible for all recording costs. The Growth Management Department will calculate the recording costs and contact the applicant with the payment amount required. Checks should be made payable to the Martin County Clerk of Court.

Item #5:

One (1) copy of the recorded warranty deed if a property title transfer has occurred since the site plan approval. If there has not been a property title transfer since the approval, provide a letter stating that no title transfer has occurred.

Item #6:

Original and one (1) copy of the current Unity of Title in standard County format if a property title transfer has occurred since the site plan approval. If there has not been a property title transfer since the approval, provide a letter stating so that no transfer has occurred.

Item #7:

1 (1) 24" x 36" copy of the approved construction plans signed and sealed by the Engineer of Record licensed in the State of Florida. Rolled

Item #8:

1 (1) copies 24" x 36" of the approved site plan.

Item #9:

(1) 24" x 36" copy of the approved landscape plan signed and sealed by a landscape architect licensed in the State of Florida.

Item #10:

One (1) digital copy of site plan in AutoCAD 2006 or 2007 drawing format (.dwg). The digital version of the site plan must match the hardcopy version as submitted.

Item #11:

Original of the construction schedule.

Item #12:

Two (2) originals of the Cost Estimate, on the County format which is available on the Martin County website, signed and sealed by the Engineer of Record licensed in the State of Florida.

Item #13:

Original of the Engineer's Design Certification, on the County format which is available on the Martin County website, signed and sealed by the Engineer of Record licensed in the State of Florida.

V. Local, State, and Federal Permits

Approval of the development order is conditioned upon the applicant's submittal of all required applicable Local, State, and Federal Permits, to the Growth Management Department (GMD), prior to the commencement of any construction. An additional review fee will be required for Martin County to verify that the permits are consistent with the approved development order.

W. Fees

Public advertising fees for the development order will be determined and billed subsequent to the public hearing. Fees for this application are calculated as follows:

<i>Fee type:</i>	<i>Fee amount:</i>	<i>Fee payment:</i>	<i>Balance:</i>
Application review fees:	\$9,127.00	\$9,127.00	\$0.00
Inspection Fees:	\$4,000.00	\$4,000.00	
Advertising fees*:	TBD		
Recording fees**:	TBD		
Mandatory impact fees:	TBD		
Non-mandatory impact fees:	TBD		

* Advertising fees will be determined once the ads have been placed and billed to the County.

** Recording fees will be identified on the post approval checklist.

X. General application information

Applicant: Floridian National Golf Club, LLC
Giles Kibbe
3700 SE Floridian Drive
Palm City, FL 34990
772-781-7700

Agent: Morris A. Crady, AICP
Lucido & Associates
701 East Ocean Blvd
Stuart, FL 34994
772-220-2100

Landscape architect: Lucido & Associates
701 East Ocean Blvd
Stuart, FL 34994
772-220-2100

Y. Acronyms

- ADA Americans with Disability Act
- AHJ Authority Having Jurisdiction
- ARDP Active Residential Development Preference

BCC..... Board of County Commissioners
CGMP Comprehensive Growth Management Plan
CIE Capital Improvements Element
CIP Capital Improvements Plan
FACBC Florida Accessibility Code for Building Construction
FDEP Florida Department of Environmental Protection
FDOT Florida Department of Transportation
LDR..... Land Development Regulations
LPA Local Planning Agency
MCC..... Martin County Code
MCHD..... Martin County Health Department
NFPA National Fire Protection Association
SFWMD South Florida Water Management District
W/WWSA Water/Waste Water Service Agreement

Z. Attachments