



Resilient Martin

Project Summary

- Continues partnership with the Florida Department of Environmental Protection (FDEP) to plan for sea level rise
- Creates Resiliency and Watershed Management Plan for Martin County consistent with the National Flood Insurance Program's Community Rating System (CRS)
 - Analyzes sea level rise projections for 2040, 2070, and 2100 based on the NOAA Intermediate High Projection (2) with an emphasis on 2070 planning horizon
- Assesses vulnerability for critical facilities, public works, utilities, roads, other infrastructure
- Identifies economic and business impacts

The image to the right shows the 2019 Southeast Florida Regional Climate Change Compact Unified Sea Level Rise Projections, developed by Palm Beach, Broward, Miami-Dade, and Monroe Counties to plan for sea level rise. Martin County has adopted these projections for use as a tool to predict future impacts, identify potential vulnerabilities, and prioritize capital project planning efforts. The Projections incorporate four sea level rise curves from the Intergovernmental Panel on Climate change and NOAA: the difference in the curves for a given year demonstrates the variability in potential scenarios. Each curve is generated using different assumptions about the future including land use, ice melt, population growth and atmospheric conditions.

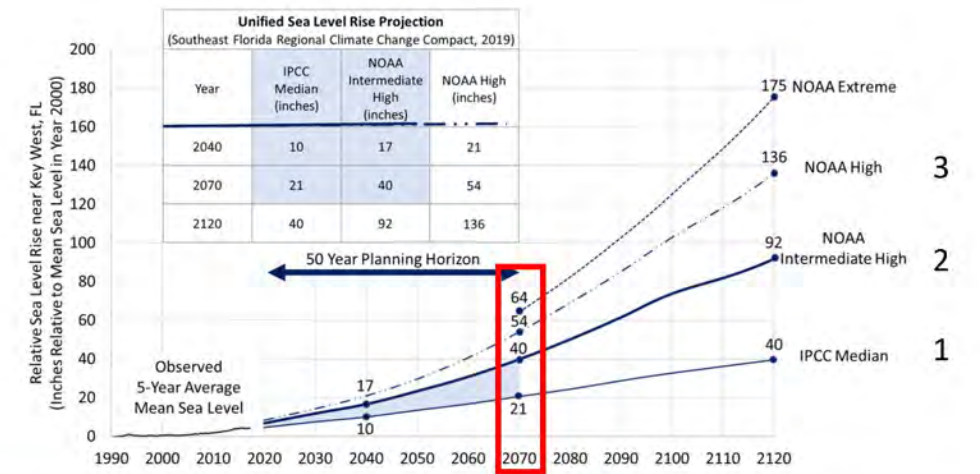

About the County: Martin County sits on the east-central coast of Florida where it occupies 543 square miles and approximately 22 miles of Atlantic Ocean. The County has a complex of interior waterways, with the main system draining from Lake Okeechobee in the west and flowing through the St. Lucie Inlet to the east. Many smaller rivers and creeks flow through the County and also connect to this main waterway. The interconnection of these extensive waterways to the Atlantic ocean make large areas in Martin County especially vulnerable to the effects of climate change and sea level rise. With the majority of the County's 160,000 residents and businesses concentrated along these waterfront areas, the need to establish a resilient path forward is essential.

Planning Efforts: In 2018, the County applied for and was awarded a grant from FDEP's Office of Resilience and Coastal Protection, CM933, to begin its resilience efforts. This second Resilience Planning Grant R1911, awarded in 2019, builds upon that work. The County has now completed extensive vulnerability analysis and planning, as well as resident engagement and community education. The culmination of this work is a Resilience and Watershed Management Plan, which will integrate current and future projects using an interdisciplinary resiliency-based approach.

Goals: The County aims to reduce flood insurance rates for its residents by improving its score in the National Flood Insurance Program Community Rating System (CRS) administered by the Federal Emergency Management Agency (FEMA). The sea level rise planning efforts described in this graphic are compliant with program requirements and will earn the County credits toward its ranking in the program. The associated Resilience and Watershed Management Plan is the product of the two grant awards from FDEP's Office of Resilience and Coastal Protection; accordingly, the County continues to coordinate with its partners at FDEP, NOAA, the South Florida Water Management District, and other relevant agencies to work toward meeting the challenges presented by climate change.

Southeast Florida Regional Climate Change Compact 2019 Unified Sea Level Projections for Martin County in 2070

Intergovernmental Panel on Climate Change - Median (21" Rise)

National Oceanic and Atmospheric Administration - Intermediate High (40" Rise)

National Oceanic and Atmospheric Administration - High (54" Rise)

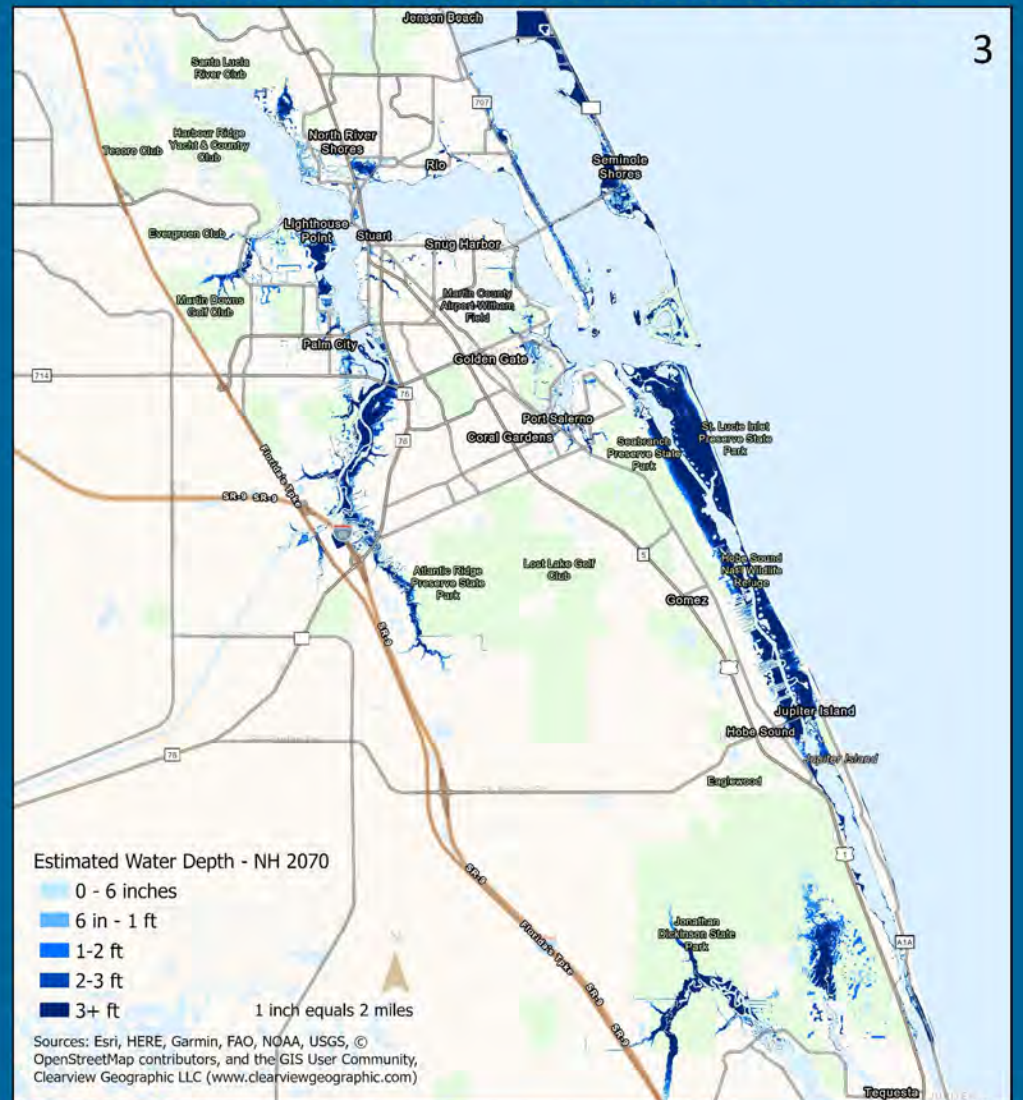
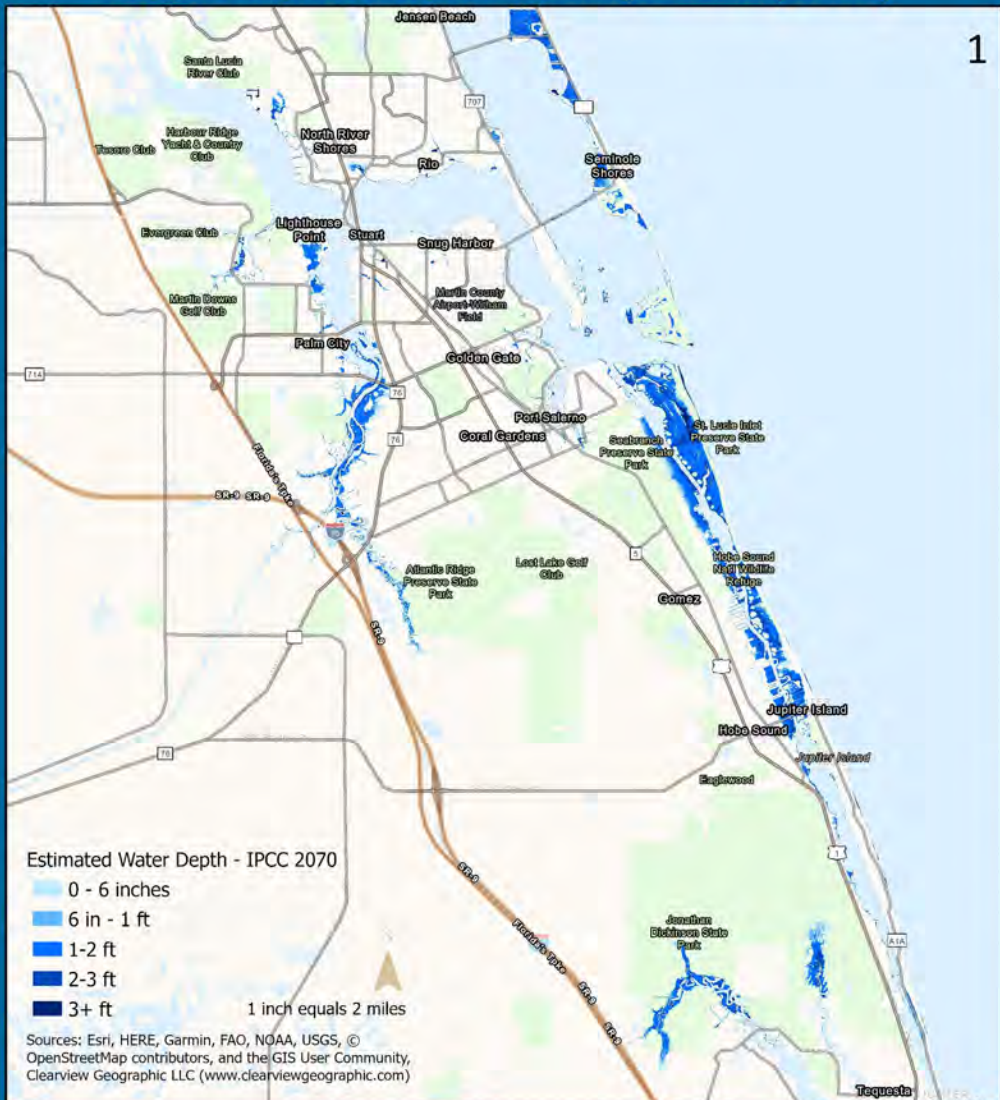

Additional, site-specific, information like flood-proofing measures, drainage improvements, and building height are required to determine the vulnerability of a particular property, parcel, building or other physical feature.

Generalized Inundation

R1911 Resiliency Planning Grant

Martin County, Florida

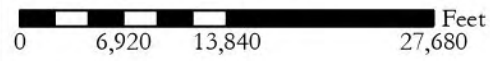

AClark 06/03/2020 Z./1836B



Projection: NOAA Intermediate High
 Year: 2070
 Water Rise (Inches): Approx. 40
 Scenario: MHHW
 Page: 1 of 24

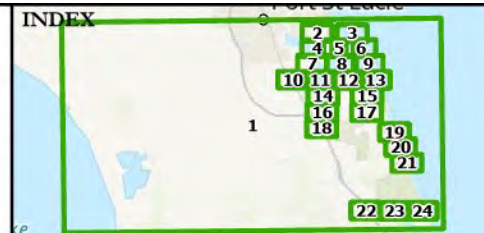

PROJECT PARTNERS



Environmental & Technical Systems
 344 S. Woodland Blvd.
 DeLand, Florida 32720
 (386) 957-2314
www.clearviewgeographic.com

This map series shows the resulting new water depths for the 2070 intermediate high projection. This map is only intended to provide an estimate of the increase in water depth and show the overall scale of potential impacts of sea level rise.

This model only shows the potential resulting impacts from the rise of sea levels and is representative of the expected highest high tide (MHHW). This representation does not take into account rainfall flooding.

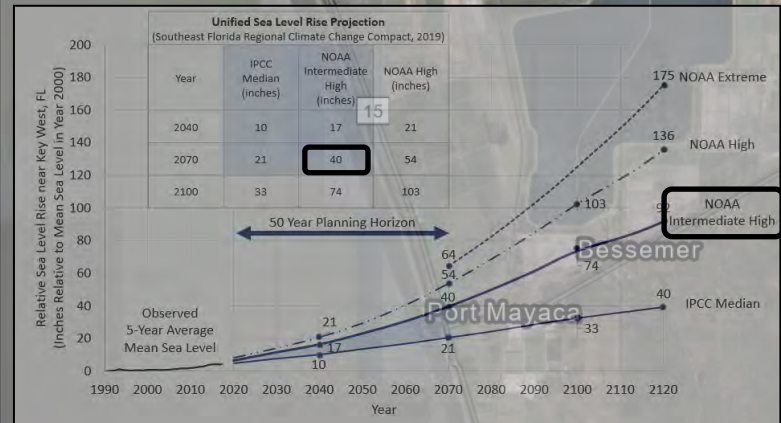
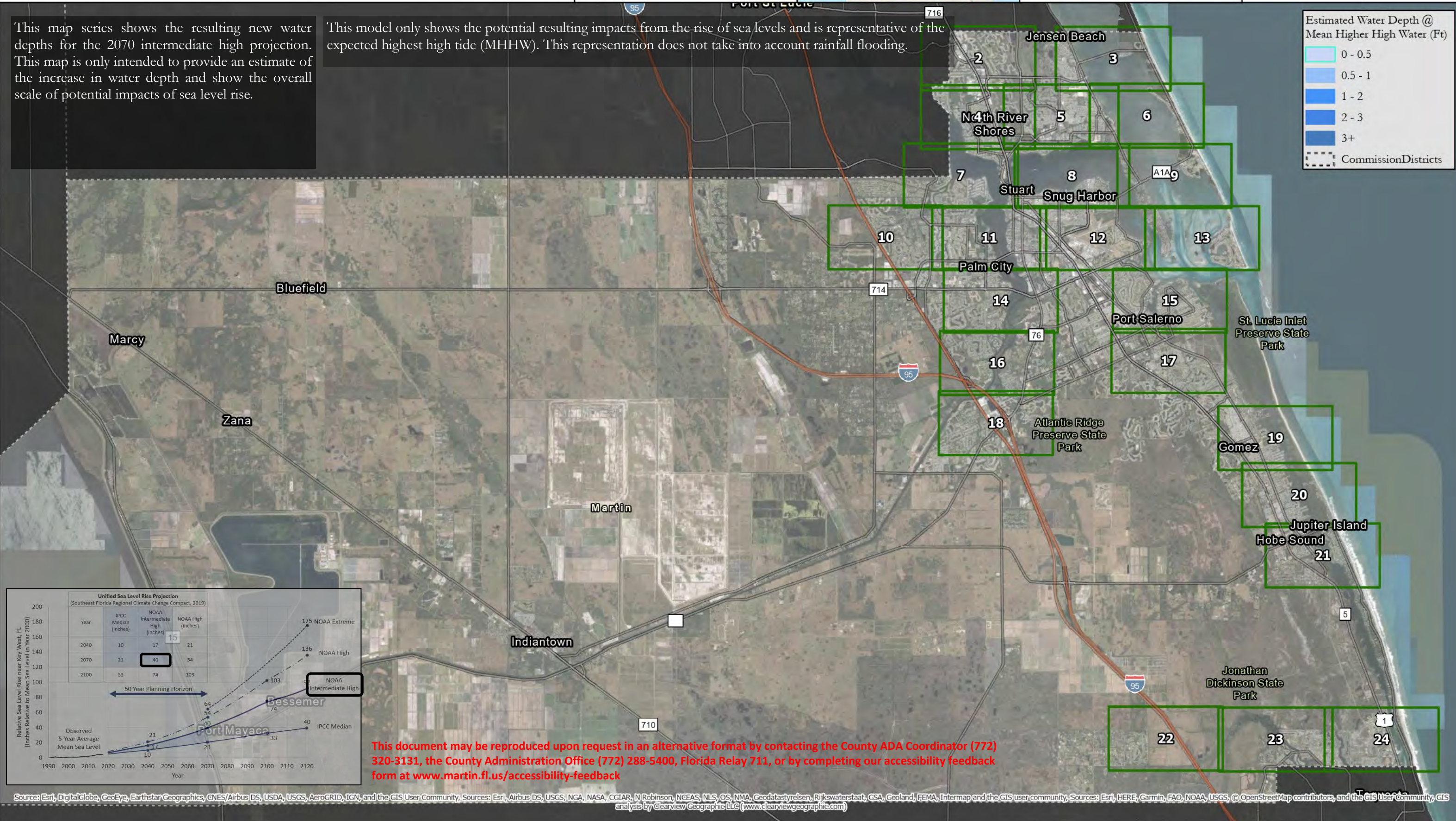
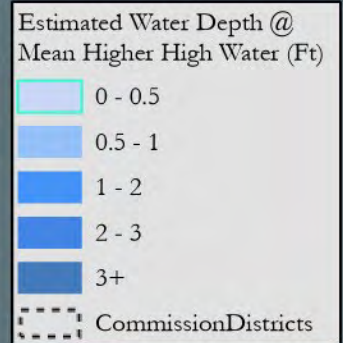

This document may be reproduced upon request in an alternative format by contacting the County ADA Coordinator (772) 320-3131, the County Administration Office (772) 288-5400, Florida Relay 711, or by completing our accessibility feedback form at www.martin.fl.us/accessibility-feedback

Source: Esri, DigitalGlobe, GeoEye, Earthstar Geographics, CNES/Airbus DS, USDA, USGS, AeroGRID, IGN, and the GIS User Community, Sources: Esri, Airbus DS, USGS, NGA, NASA, CGIAR, N Robinson, NCEAS, NLS, OS, NMA, Geodatastyrelsen, Rijkswaterstaat, GSA, Geoland, FEMA, Intermap and the GIS user community, Sources: Esri, HERE, Garmin, FAO, NOAA, USGS, © OpenStreetMap contributors, and the GIS User Community, GIS analysis by Clearview Geographic LLC (www.clearviewgeographic.com)

Generalized Inundation

R1911 Resiliency Planning Grant Martin County, Florida

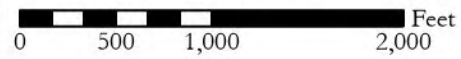

AClark 06/03/2020 Z:/1836B



Projection: NOAA Intermediate High
 Year: 2070
 Water Rise (Inches): Approx. 40
 Scenario: MHHW
 Page: 2 of 24

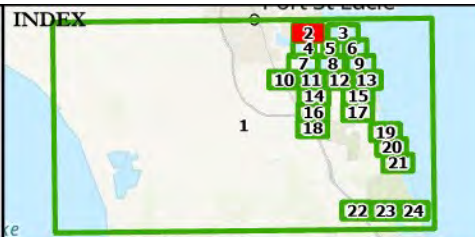

PROJECT PARTNERS



Environmental & Technical Systems
 344 S. Woodland Blvd.
 DeLand, Florida 32720
 (386) 957-2314
 www.clearviewgeographic.com

This map series shows the resulting new water depths for the 2070 intermediate high projection. This map is only intended to provide an estimate of the increase in water depth and show the overall scale of potential impacts of sea level rise.

This model only shows the potential resulting impacts from the rise of sea levels and is representative of the expected highest high tide (MHHW). This representation does not take into account rainfall flooding.

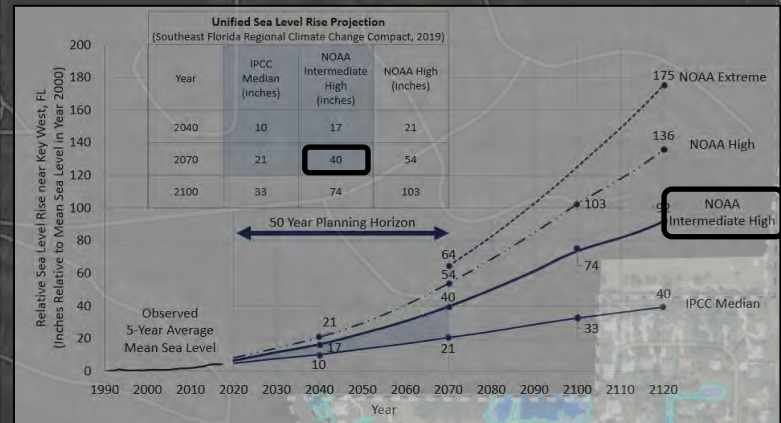
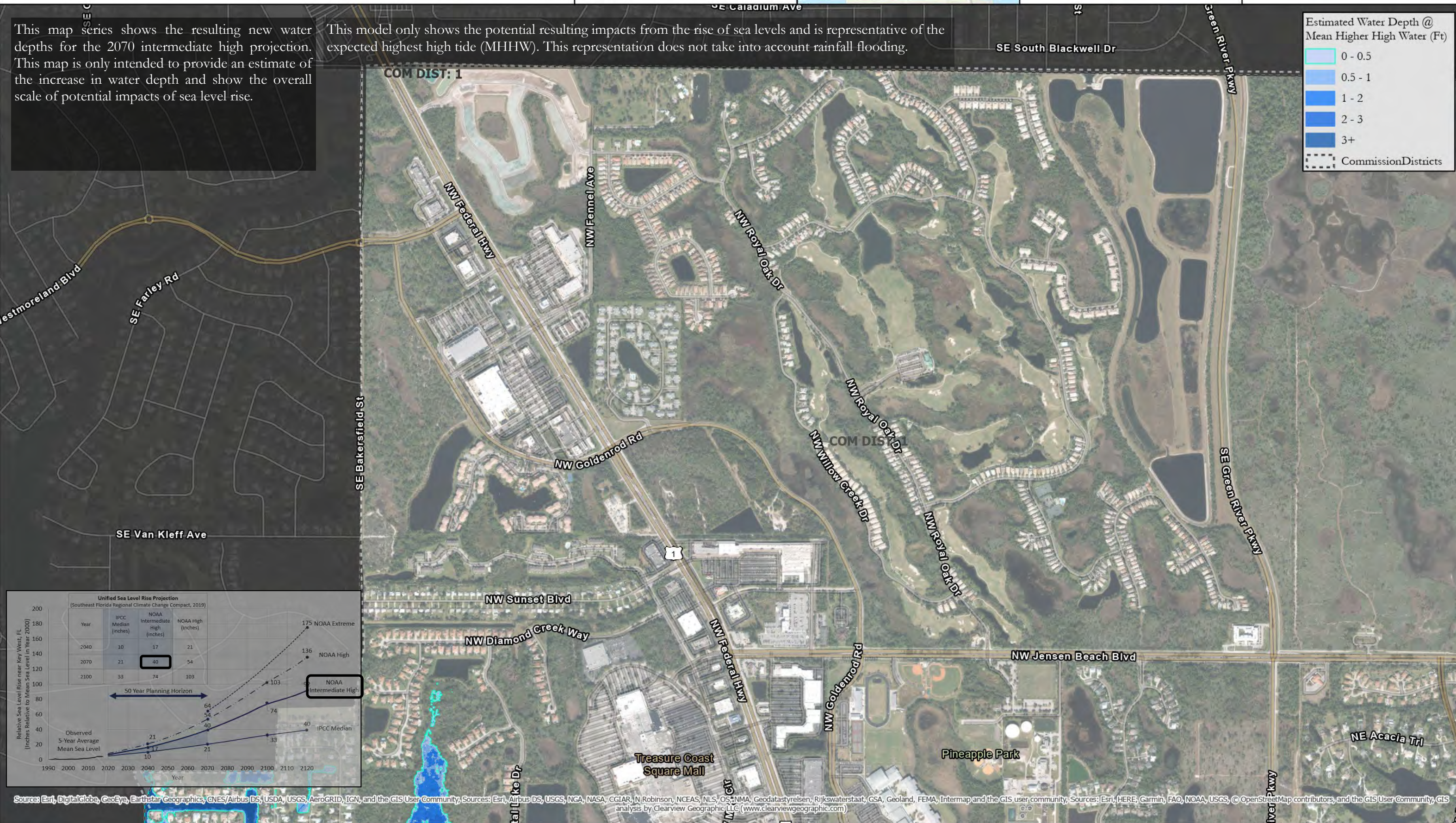
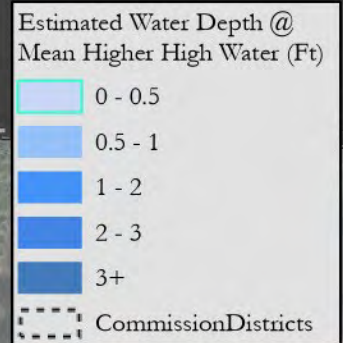

Source: Esri, DigitalGlobe, GeoEye, Earthstar Geographics, CNES/Airbus DS, USDA, USGS, AeroGRID, IGN, and the GIS User Community; Sources: Esri, Airbus DS, USGS, NGA, NASA, CGIAR, N Robinson, NCEAS, NLS, OS, NMA, Geodatastyrelsen, Rijkswaterstaat, GSA, Geoland, FEMA, Intermap and the GIS user community; Sources: Esri, HERE, Garmin, FAO, NOAA, USGS, © OpenStreetMap contributors, and the GIS User Community, GIS analysis by Clearview Geographic, LLC (www.clearviewgeographic.com)

Generalized Inundation

R1911 Resiliency Planning Grant

Martin County, Florida

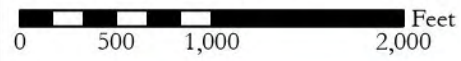

AClark 06/03/2020 Z./1836B



Projection: NOAA Intermediate High
 Year: 2070
 Water Rise (Inches): Approx. 40
 Scenario: MHHW
 Page: 3 of 24

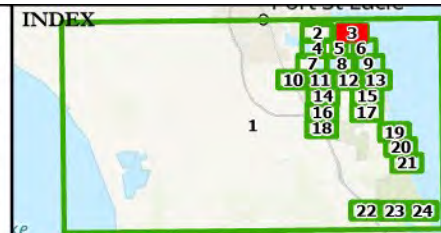

PROJECT PARTNERS



Environmental & Technical Systems
 344 S. Woodland Blvd.
 DeLand, Florida 32720
 (386) 957-2314
 www.clearviewgeographic.com

This map series shows the resulting new water depths for the 2070 intermediate high projection. This map is only intended to provide an estimate of the increase in water depth and show the overall scale of potential impacts of sea level rise.

This model only shows the potential resulting impacts from the rise of sea levels and is representative of the expected highest high tide (MHHW). This representation does not take into account rainfall flooding.

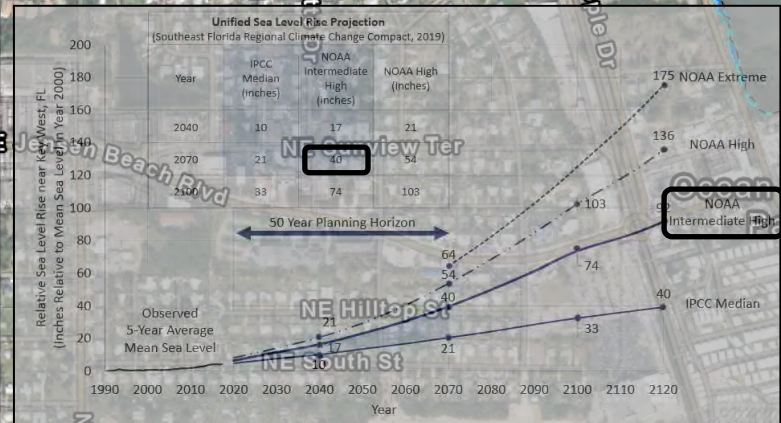
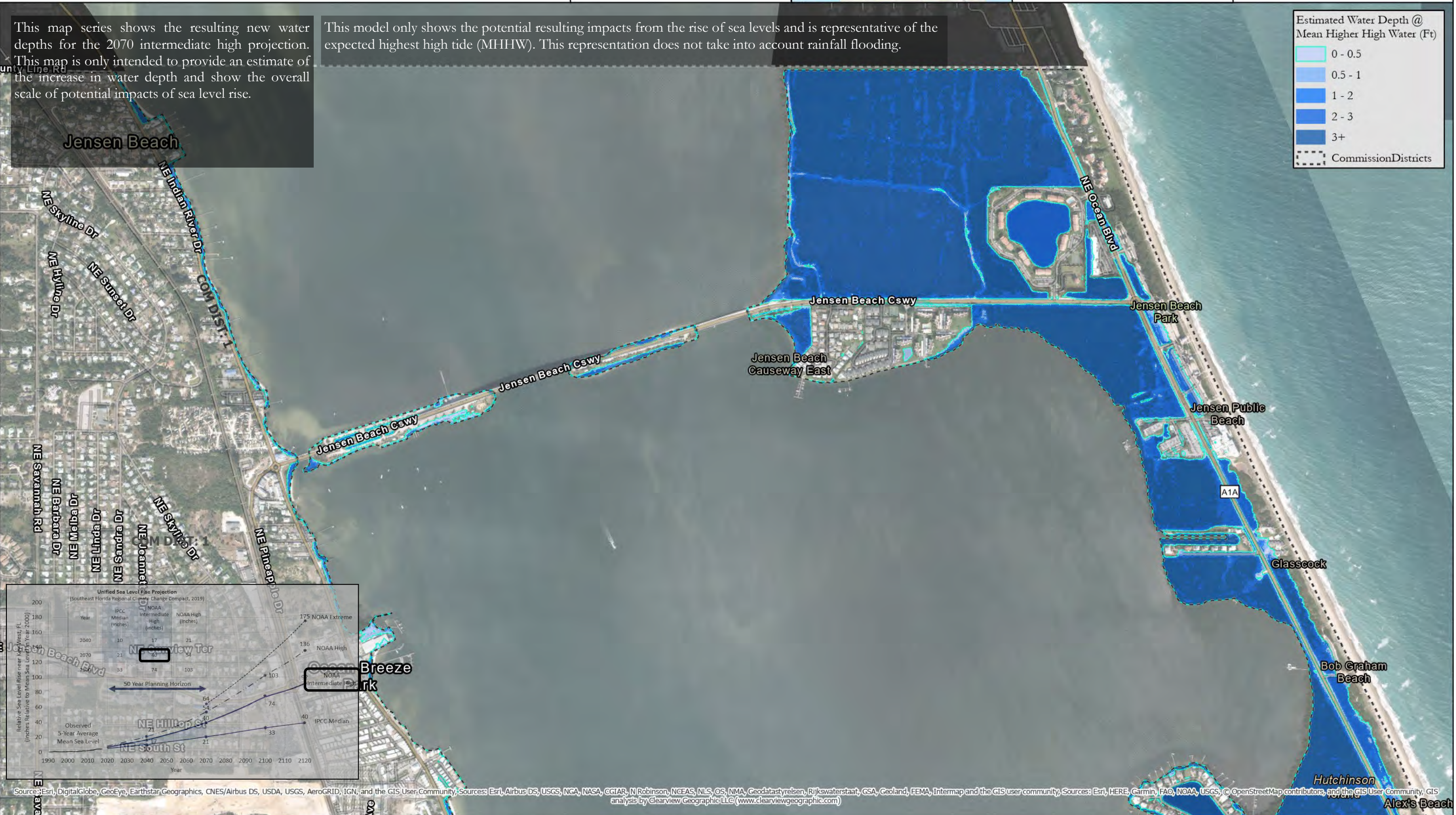
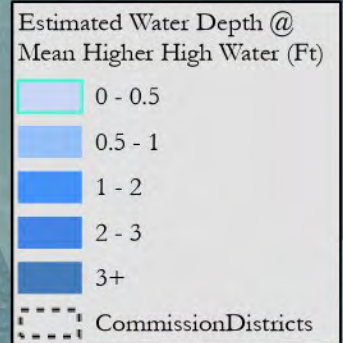

Source: Esri, DigitalGlobe, GeoEye, Earthstar Geographics, CNES/Airbus DS, USDA, USGS, AeroGRID, IGN, and the GIS User Community; Sources: Esri, Airbus DS, USGS, NGA, NASA, CGIAR, N Robinson, NCEAS, NLS, OS, NMA, Geodatastyrelsen, Rijkswaterstaat, GSA, Geoland, FEMA, Intermap and the GIS user community; Sources: Esri, HERE, Garmin, FAO, NOAA, USGS, © OpenStreetMap contributors, and the GIS User Community, GIS analysis by Clearview Geographic LLC (www.clearviewgeographic.com)

Generalized Inundation

R1911 Resiliency Planning Grant

Martin County, Florida



Clark 06/03/2020 Z/1836B



Projection: NOAA Intermediate High
 Year: 2070
 Water Rise (Inches): Approx. 40
 Scenario: MHHW
 Page: 4 of 24

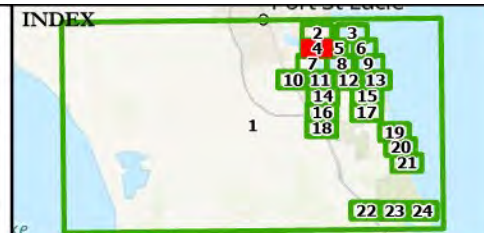

PROJECT PARTNERS



Environmental & Technical Systems
 344 S. Woodland Blvd.
 DeLand, Florida 32720
 (386) 957-2314
 www.clearviewgeographic.com

This map series shows the resulting new water depths for the 2070 intermediate high projection. This map is only intended to provide an estimate of the increase in water depth and show the overall scale of potential impacts of sea level rise.

This model only shows the potential resulting impacts from the rise of sea levels and is representative of the expected highest high tide (MHHW). This representation does not take into account rainfall flooding.

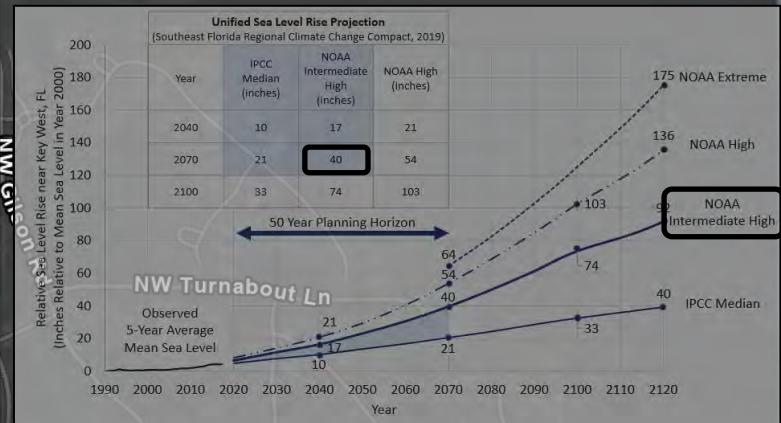
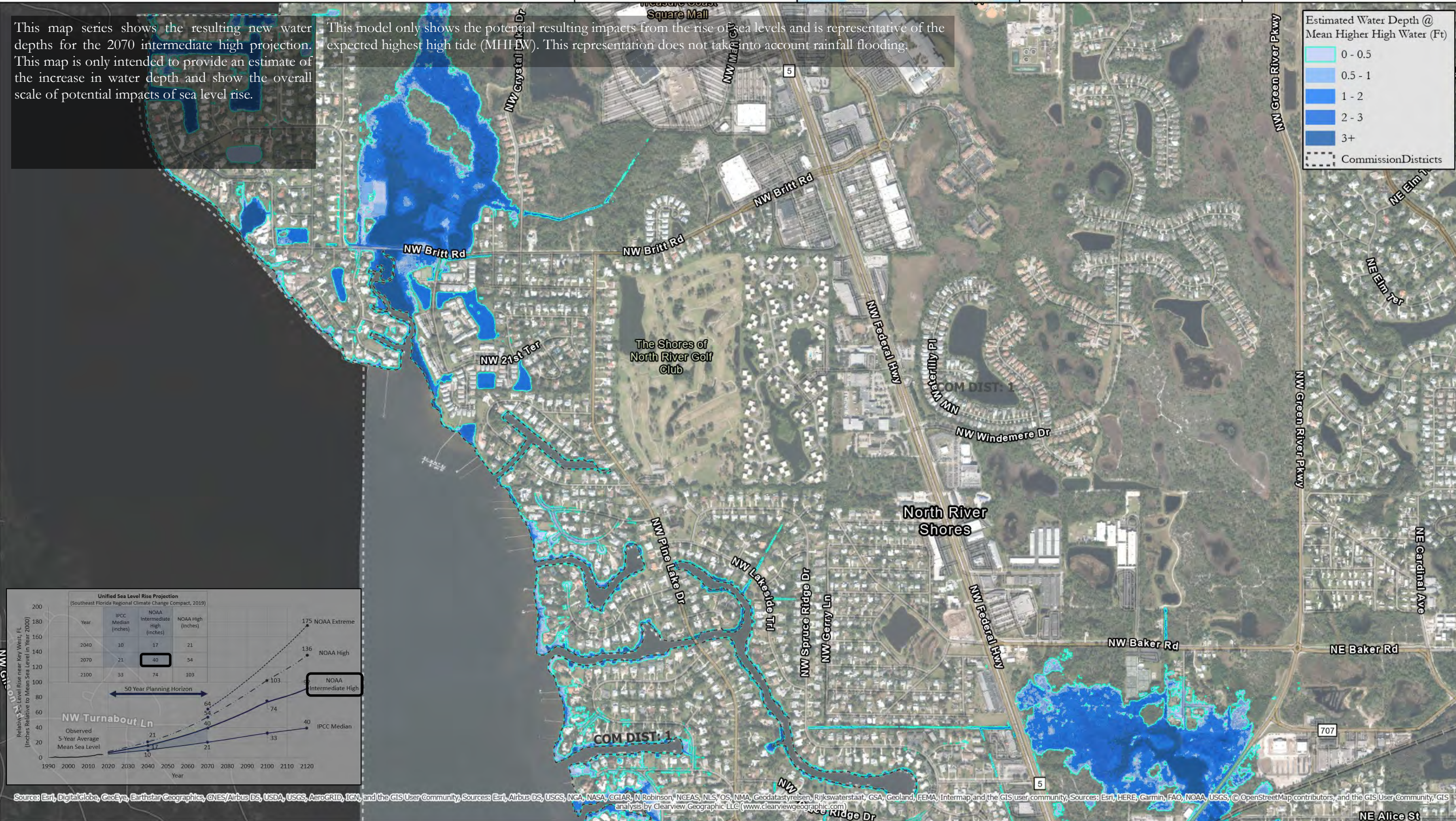
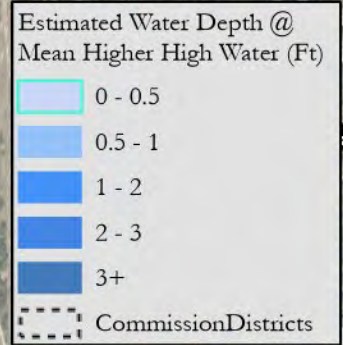

Source: Esri, DigitalGlobe, GeoEye, Earthstar Geographics, CNES/Airbus DS, USDA, USGS, AeroGRID, IGN, and the GIS User Community; Sources: Esri, Airbus DS, USGS, NGA, NASA, CGIAR, J. Robinson - NCEAS, NLS, OS, NMA, Geodatastyrelsen, Rijkswaterstaat, GSA, Geoland, FEMA, Intermap and the GIS user community; Sources: Esri, HERE, Garmin, FAO, NOAA, USGS, © OpenStreetMap contributors, and the GIS User Community; GIS analysis by Clearview Geographic LLC (www.clearviewgeographic.com)

Generalized Inundation

R1911 Resiliency Planning Grant

Martin County, Florida



Clark 06/03/2020 Z./1836B



Projection: NOAA Intermediate High
 Year: 2070
 Water Rise (Inches): Approx. 40
 Scenario: MHHW
 Page: 5 of 24

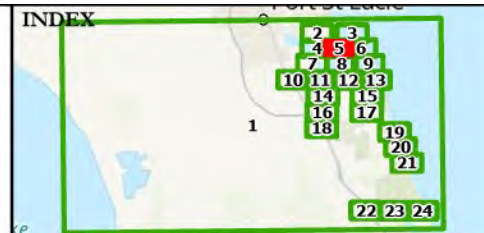

PROJECT PARTNERS



Environmental & Technical Systems
 344 S. Woodland Blvd.
 DeLand, Florida 32720
 (386) 957-2314
 www.clearviewgeographic.com

This map series shows the resulting new water depths for the 2070 intermediate high projection. This map is only intended to provide an estimate of the increase in water depth and show the overall scale of potential impacts of sea level rise.

This model only shows the potential resulting impacts from the rise of sea levels and is representative of the expected highest high tide (MHHW). This representation does not take into account rainfall flooding.

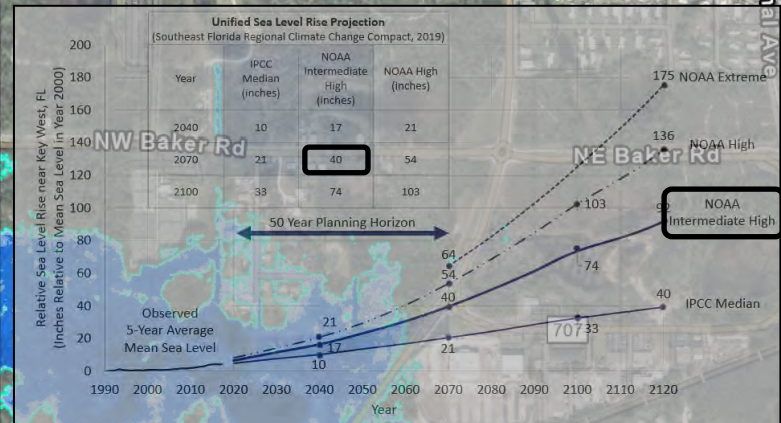
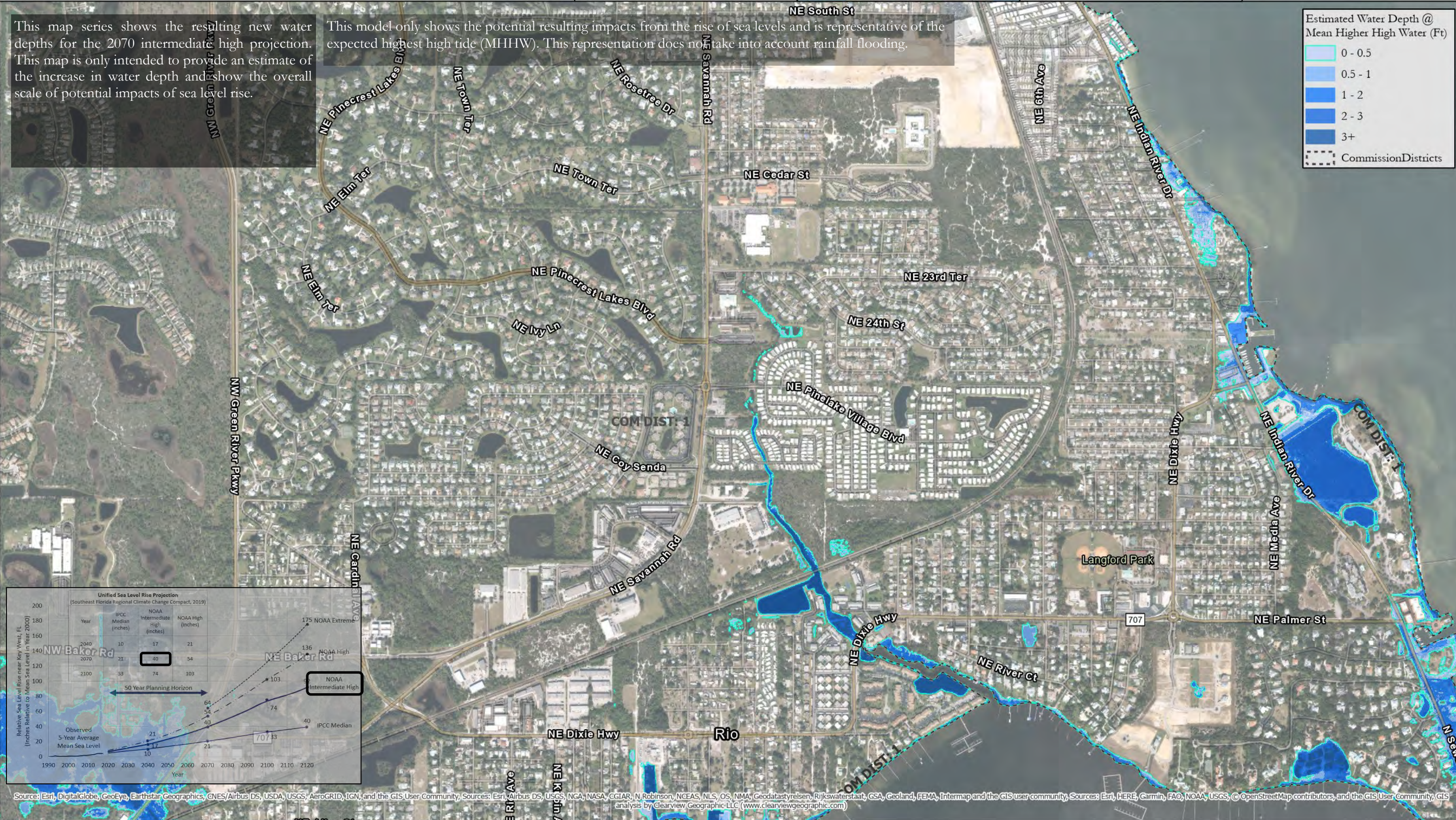
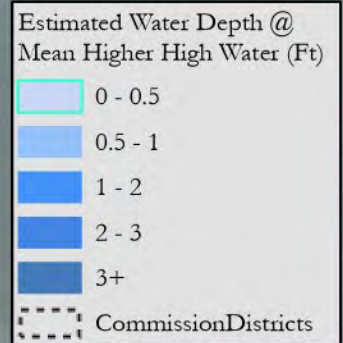

Source: Esri, DigitalGlobe, GeoEye, Earthstar Geographics, CNES/Airbus DS, USDA, USGS, AeroGRID, IGN, and the GIS User Community, Sources: Esri, Airbus DS, USGS, NGA, NASA, CGIAR, N, Robinson, NCEAS, NLS, OS, NMA, Geodatastyrelsen, Rijkswaterstaat, GSA, Geoland, FEMA, Intermap and the GIS user community, Sources: Esri, HERE, Garmin, FAO, NOAA, USGS, © OpenStreetMap contributors, and the GIS User Community, GIS analysis by Clearview Geographic LLC (www.clearviewgeographic.com)

Generalized Inundation

R1911 Resiliency Planning Grant

Martin County, Florida

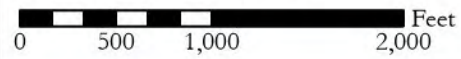

AClark 06/03/2020 Z./1836B



Projection: NOAA Intermediate High
 Year: 2070
 Water Rise (Inches): Approx. 40
 Scenario: MHHW
 Page: 6 of 24

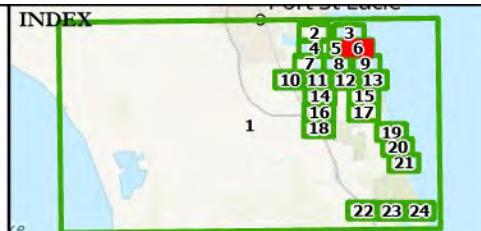

PROJECT PARTNERS



Environmental & Technical Systems
 344 S. Woodland Blvd.
 DeLand, Florida 32720
 (386) 957-2314
 www.clearviewgeographic.com

This map series shows the resulting new water depths for the 2070 intermediate high projection. This map is only intended to provide an estimate of the increase in water depth and show the overall scale of potential impacts of sea level rise.

This model only shows the potential resulting impacts from the rise of sea levels and is representative of the expected highest high tide (MHHW). This representation does not take into account rainfall flooding.

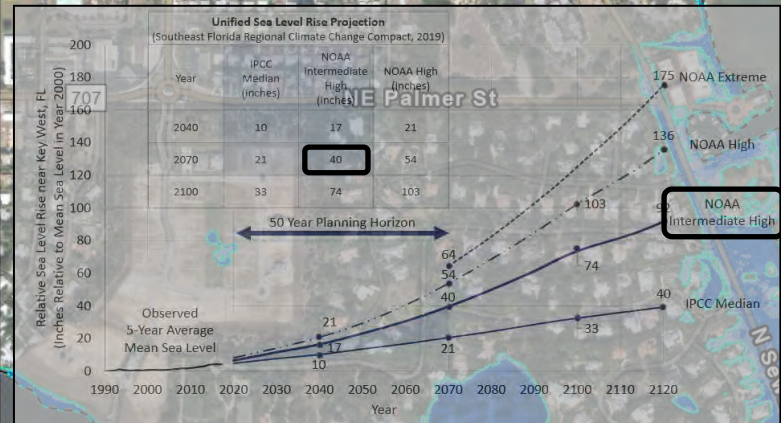
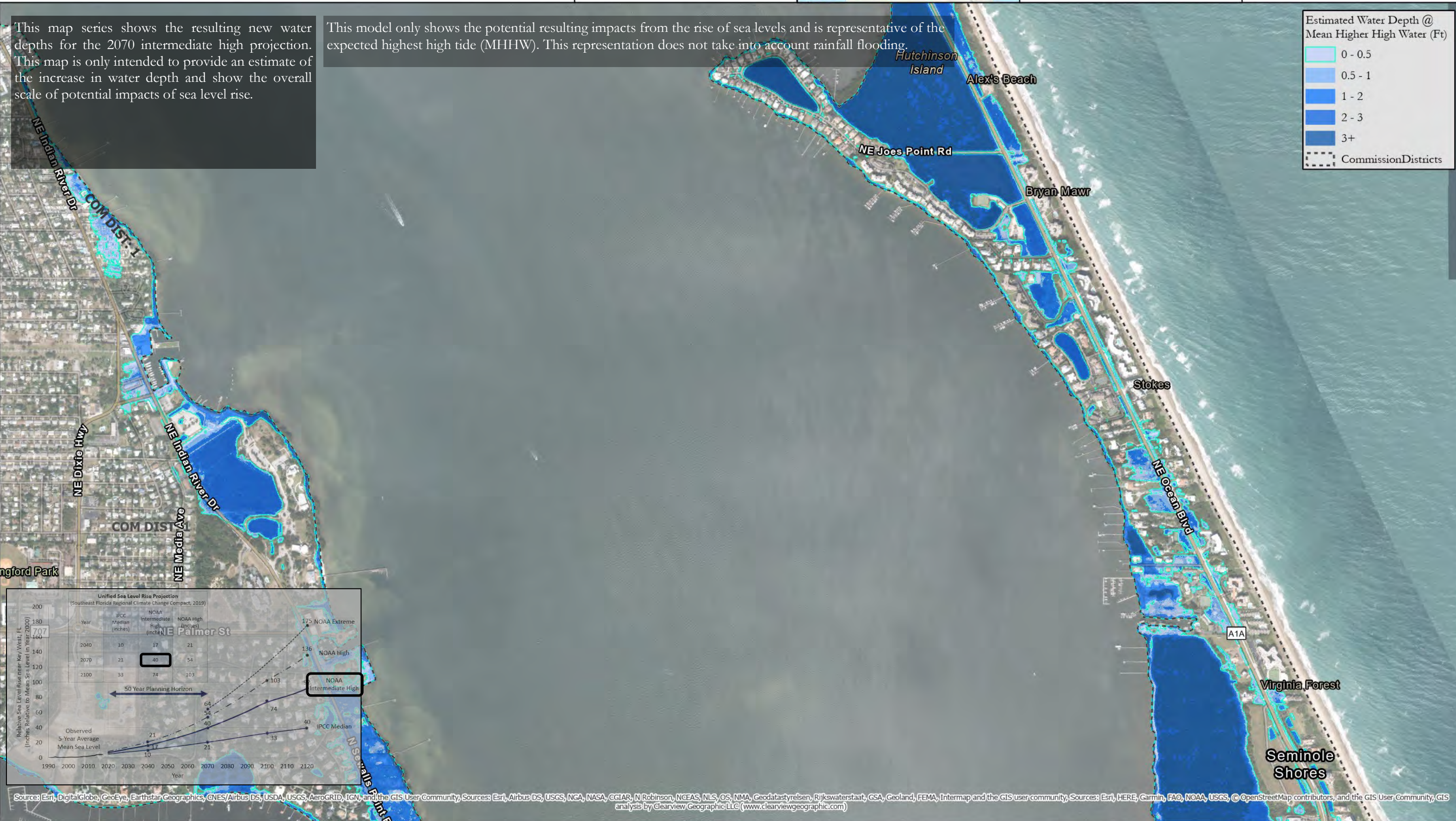
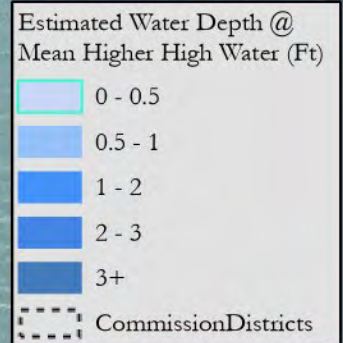

Sources: Esri, DigitalGlobe, GeoEye, Earthstar Geographics, CNES/Airbus DS, USDA, USGS, AeroGRID, IGN, and the GIS User Community; Sources: Esri, Airbus DS, USGS, NGA, NASA, CGIAR, N Robinson, NCEAS, NLS, OS, NMA, Geodatastyrelsen, Rijkswaterstaat, GSA, Geoland, FEMA, Intermap and the GIS user community; Sources: Esri, HERE, Garmin, FAO, NOAA, USGS, © OpenStreetMap contributors, and the GIS User Community, GIS analysis by Clearview Geographic LLC (www.clearviewgeographic.com)

Generalized Inundation

R1911 Resiliency Planning Grant

Martin County, Florida

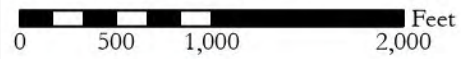

AClark 06/03/2020 Z / 1836B



Projection: NOAA Intermediate High
 Year: 2070
 Water Rise (Inches): Approx. 40
 Scenario: MHHW
 Page: 7 of 24

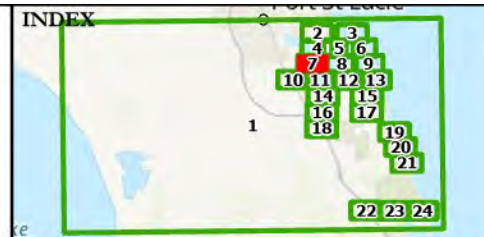

PROJECT PARTNERS



Environmental & Technical Systems
 344 S. Woodland Blvd.
 DeLand, Florida 32720
 (386) 957-2314
 www.clearviewgeographic.com

This map series shows the resulting new water depths for the 2070 intermediate high projection. This map is only intended to provide an estimate of the increase in water depth and show the overall scale of potential impacts of sea level rise.

This model only shows the potential resulting impacts from the rise of sea levels and is representative of the expected highest high tide (MHHW). This representation does not take into account rainfall flooding.

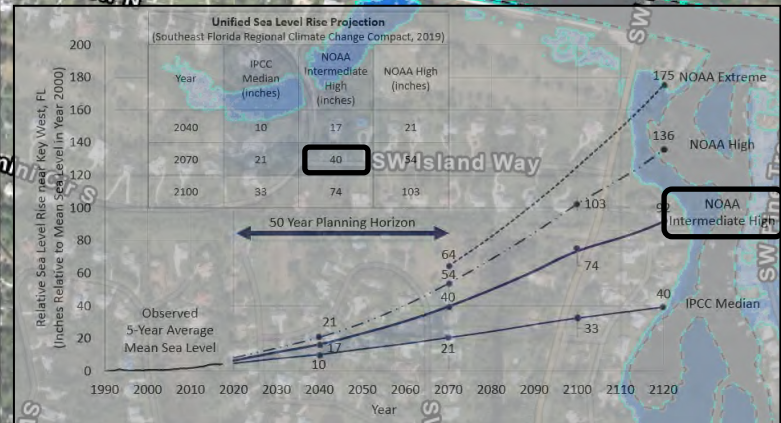
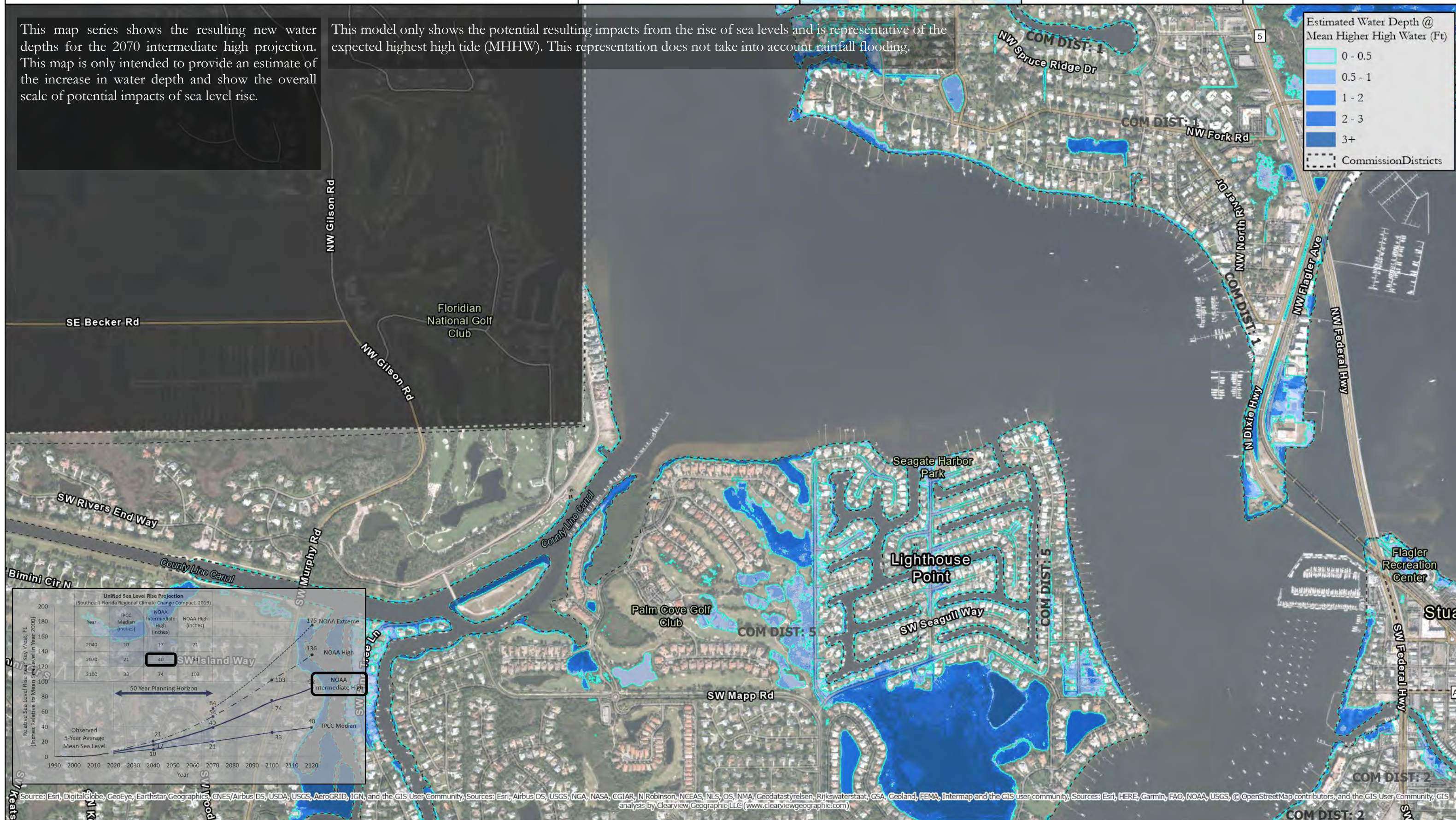
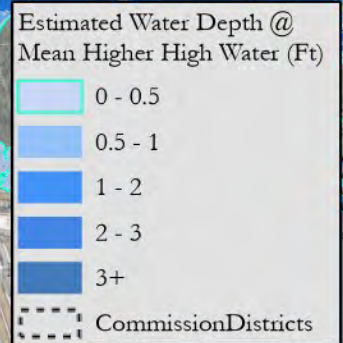

Source: Esri, DigitalGlobe, GeoEye, Earthstar Geographics, CNES/Airbus DS, USDA, USGS, AeroGRID, IGN, and the GIS User Community; Sources: Esri, Airbus DS, USGS, NGA, NASA, CGIAR, N Robinson, NCEAS, NLS, OS, NMA, Geodatastyrelsen, Rijkswaterstaat, GSA, Geoland, FEMA, Intermap and the GIS user community; Sources: Esri, HERE, Garmin, FAO, NOAA, USGS, © OpenStreetMap contributors, and the GIS User Community, GIS analysis by Clearview Geographic LLC (www.clearviewgeographic.com)

Generalized Inundation

R1911 Resiliency Planning Grant

Martin County, Florida

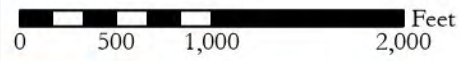

AClark 06/03/2020 Z:/1836B



Projection: NOAA Intermediate High
 Year: 2070
 Water Rise (Inches): Approx. 40
 Scenario: MHHW
 Page: 8 of 24

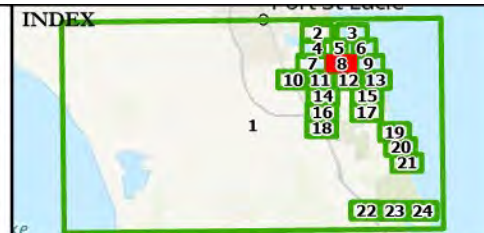

PROJECT PARTNERS



Environmental & Technical Systems
 344 S. Woodland Blvd.
 DeLand, Florida 32720
 (386) 957-2314
 www.clearviewgeographic.com

This map series shows the resulting new water depths for the 2070 intermediate high projection. This map is only intended to provide an estimate of the increase in water depth and show the overall scale of potential impacts of sea level rise.

This model only shows the potential resulting impacts from the rise of sea levels and is representative of the expected highest high tide (MHHW). This representation does not take into account rainfall flooding.

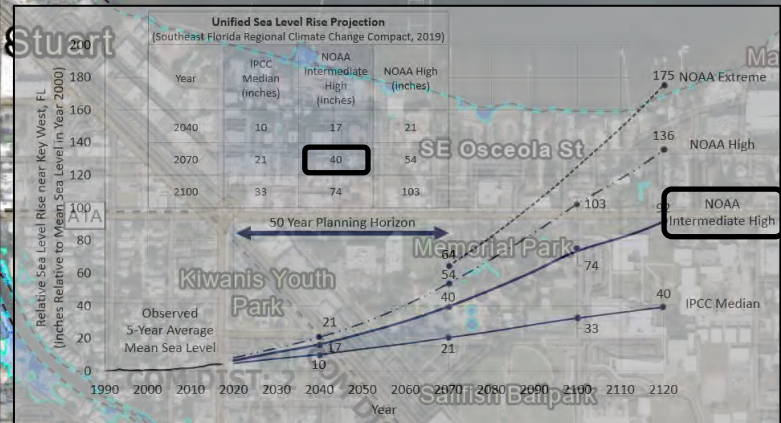
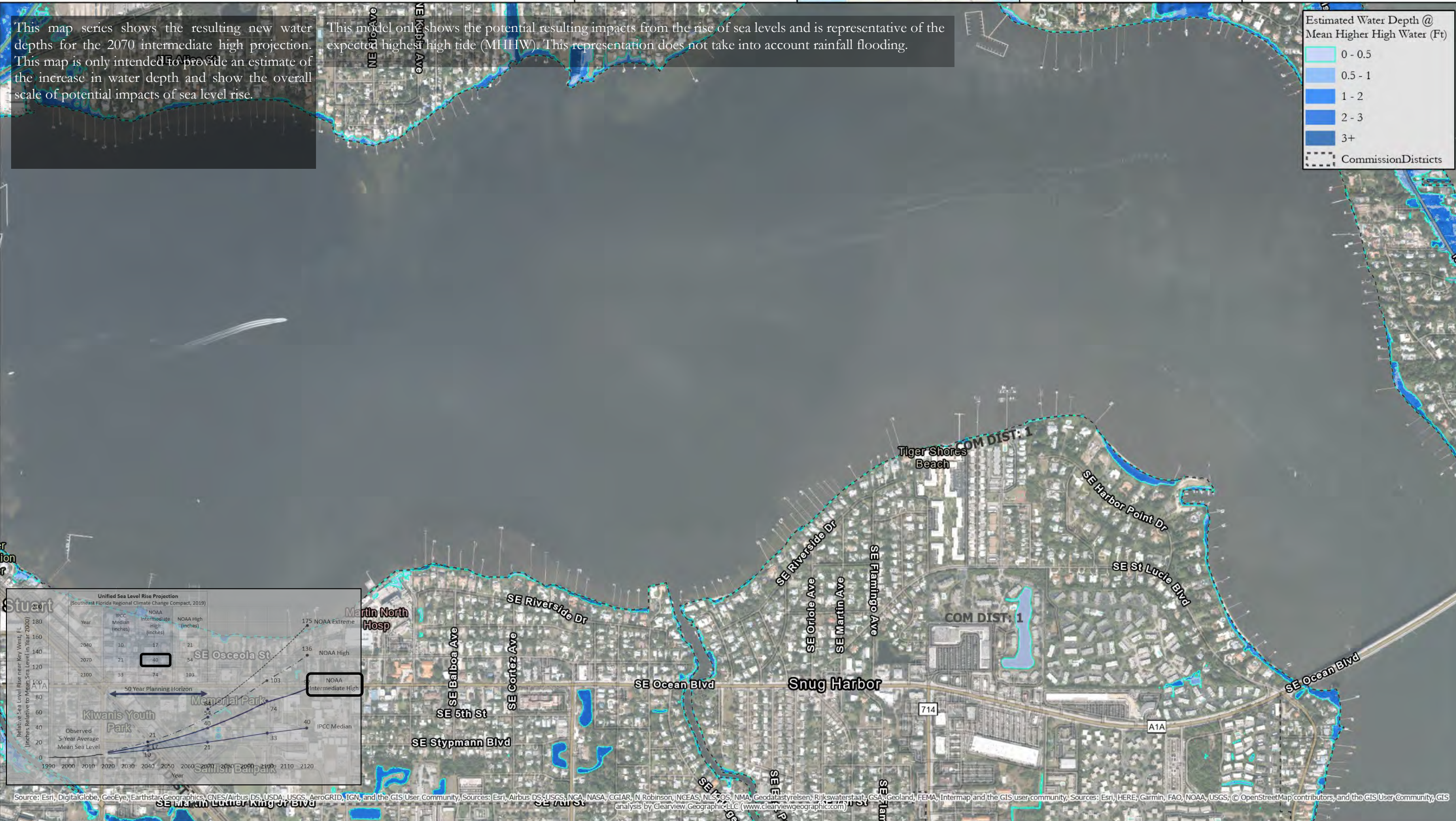
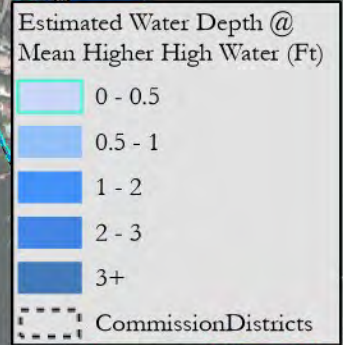

Source: Esri, DigitalGlobe, GeoEye, Earthstar Geographics, CNES/Airbus DS, USDA, USGS, AeroGRID, IGN, and the GIS User Community; Sources: Esri, Airbus DS-USGS, NGA, NASA, CGIAR, N. Robinson, INCEAS, NLS-POS, NMA, Geodatastyrelsen, Rijkswaterstaat, GSA, Geoland, FEMA, Intermap and the GIS user community; Sources: Esri, HERE, Garmin, FAO, NOAA, USGS, © OpenStreetMap contributors, and the GIS User Community, GIS analysis by Clearview Geographic, LLC (www.clearviewgeographic.com)

Generalized Inundation

R1911 Resiliency Planning Grant

Martin County, Florida



AClark 06/03/2020 Z./1836B



Projection: NOAA Intermediate High
 Year: 2070
 Water Rise (Inches): Approx. 40
 Scenario: MHHW
 Page: 9 of 24

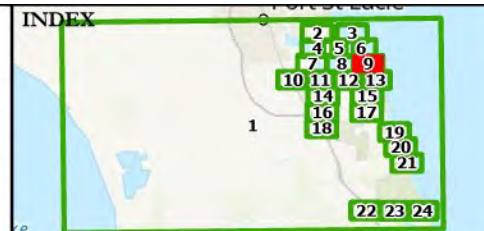

PROJECT PARTNERS



Environmental & Technical Systems
 344 S. Woodland Blvd.
 DeLand, Florida 32720
 (386) 957-2314
 www.clearviewgeographic.com

This map series shows the resulting new water depths for the 2070 intermediate high projection. This map is only intended to provide an estimate of the increase in water depth and show the overall scale of potential impacts of sea level rise.

This model only shows the potential resulting impacts from the rise of sea levels and is representative of the expected highest high tide (MHHW). This representation does not take into account rainfall flooding.

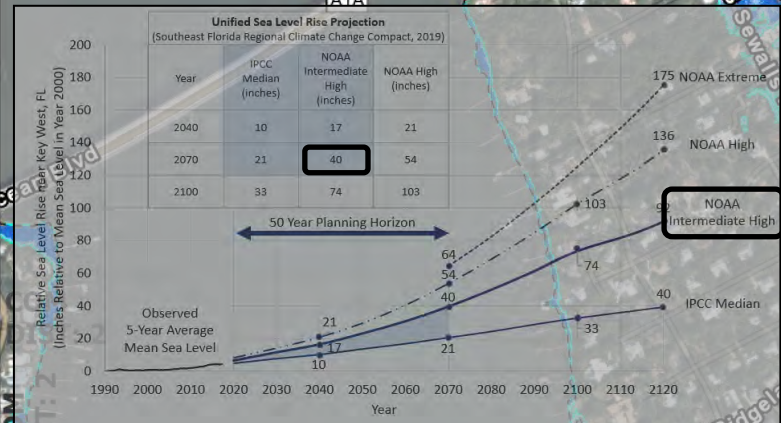
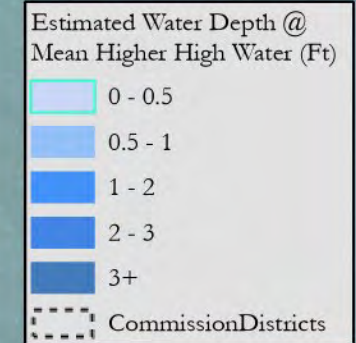

Source: Esri, DigitalGlobe, GeoEye, Earthstar Geographics, CNES/Airbus DS, USDA, USGS, AeroGRID, IGN, and the GIS User Community. Sources: Esri, Airbus DS, USGS, NGA, NASA, CGIAR, N Robinson, NCEAS, NLS, OS, NMA, Geodatastyrelsen, Rijkswaterstaat, GSA, Geoland, FEMA, Intermap and the GIS user community. Sources: Esri, HERE, Garmin, FAO, NOAA, USGS, © OpenStreetMap contributors, and the GIS User Community, GIS analysis by Clearview Geographic LLC (www.clearviewgeographic.com)

Generalized Inundation

R1911 Resiliency Planning Grant

Martin County, Florida

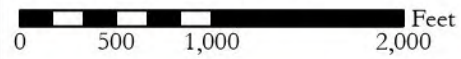

AClark 06/03/2020 Z:/1836B



Projection: NOAA Intermediate High
 Year: 2070
 Water Rise (Inches): Approx. 40
 Scenario: MHHW
 Page: 10 of 24

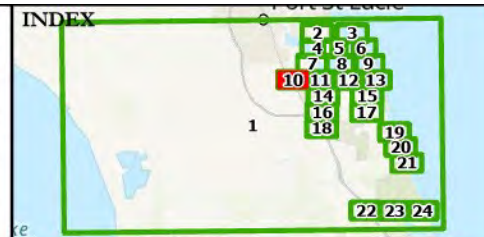

PROJECT PARTNERS



Environmental & Technical Systems
 344 S. Woodland Blvd.
 DeLand, Florida 32720
 (386) 957-2314
 www.clearviewgeographic.com

This map series shows the resulting new water depths for the 2070 intermediate high projection. This map is only intended to provide an estimate of the increase in water depth and show the overall scale of potential impacts of sea level rise.

This model only shows the potential resulting impacts from the rise of sea levels and is representative of the expected highest high tide (MHHW). This representation does not take into account rainfall flooding.

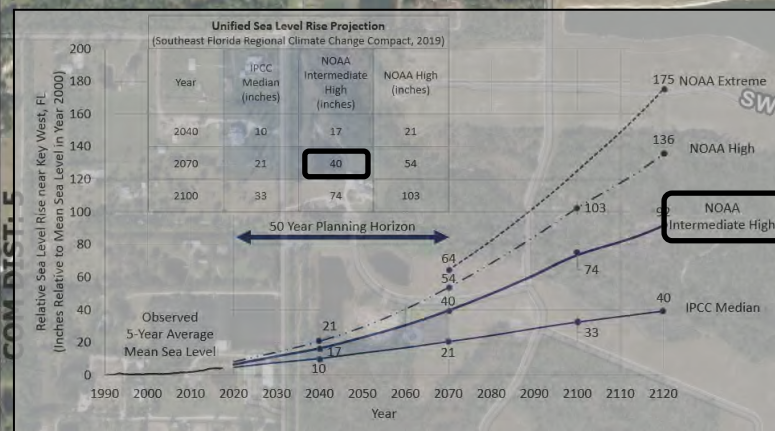
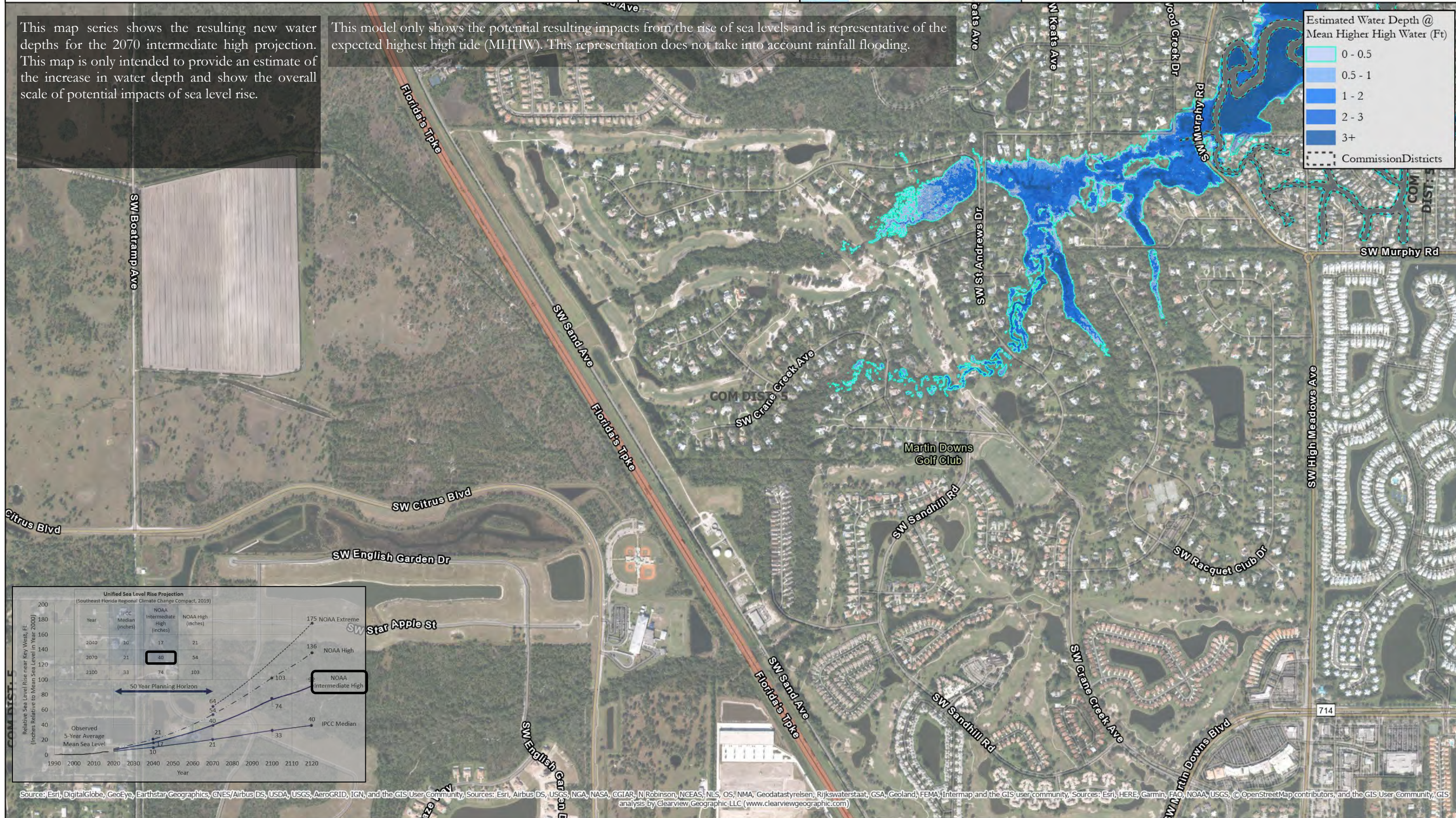
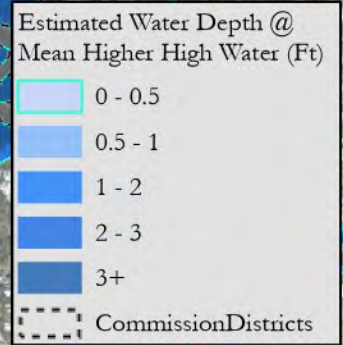

Source: Esri, DigitalGlobe, GeoEye, Earthstar Geographics, CNES/Airbus DS, USDA, USGS, AeroGRID, IGN, and the GIS User Community; Sources: Esri, Airbus DS, USGS, NGA, NASA, CGIAR, N Robinson, NCEAS, NLS, OS, NMA, Geodatastyrelsen, Rijkswaterstaat, GSA, Geoland, FEMA, Intermap and the GIS user community; Sources: Esri, HERE, Garmin, FAO, NOAA, USGS, © OpenStreetMap contributors, and the GIS User Community. GIS analysis by Clearview Geographic LLC (www.clearviewgeographic.com)

Generalized Inundation

R1911 Resiliency Planning Grant

Martin County, Florida

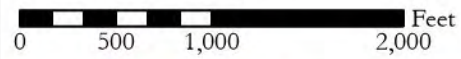

AClark 06/03/2020 Z:/1836B



Projection: NOAA Intermediate High
 Year: 2070
 Water Rise (Inches): Approx. 40
 Scenario: MHHW
 Page: 11 of 24

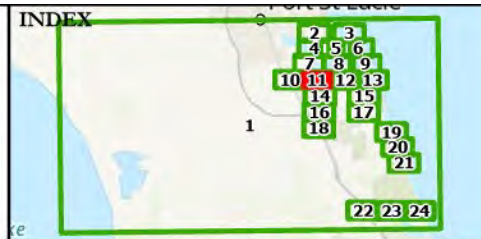

PROJECT PARTNERS



Environmental & Technical Systems
 344 S. Woodland Blvd.
 DeLand, Florida 32720
 (386) 957-2314
 www.clearviewgeographic.com

This map series shows the resulting new water depths for the 2070 intermediate high projection. This map is only intended to provide an estimate of the increase in water depth and show the overall scale of potential impacts of sea level rise.

This model only shows the potential resulting impacts from the rise of sea levels and is representative of the expected highest high tide (MHHW). This representation does not take into account rainfall flooding.

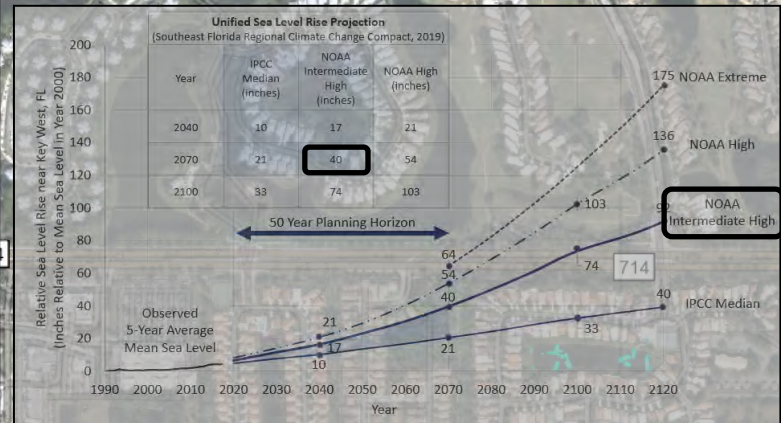
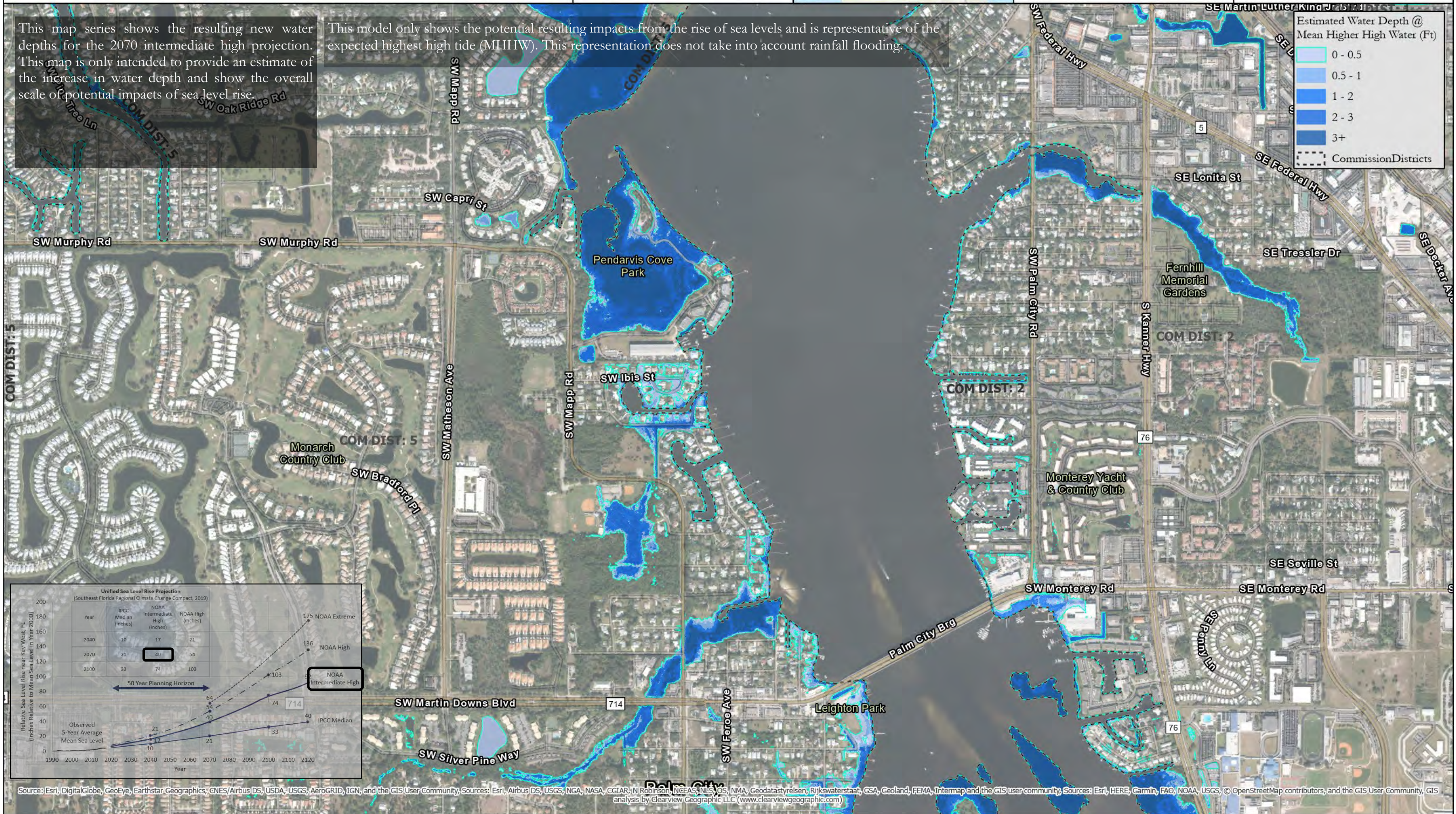
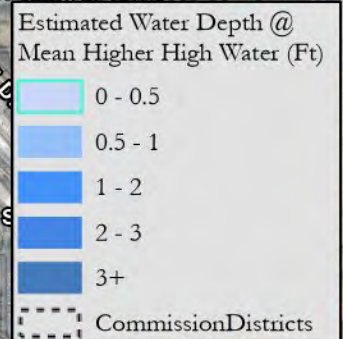

Source: Esri, DigitalGlobe, GeoEye, Earthstar Geographics, CNES/Airbus DS, USDA, USGS, AeroGRID, IGN, and the GIS User Community; Sources: Esri, Airbus DS, USGS, NGA, NASA, CGIAR, N Robinson, INGEAS, NLS, OS, NMA, Geodatastyrelsen, Rijkswaterstaat, GSA, Geoland, FEMA, Intermap and the GIS user community; Sources: Esri, HERE, Garmin, FAO, NOAA, USGS, © OpenStreetMap contributors, and the GIS User Community, GIS analysis by Clearview Geographic LLC (www.clearviewgeographic.com)

Generalized Inundation

R1911 Resiliency Planning Grant

Martin County, Florida



AClark 06/03/2020 Z./1836B



Projection: NOAA Intermediate High
 Year: 2070
 Water Rise (Inches): Approx. 40
 Scenario: MHHW
 Page: 12 of 24

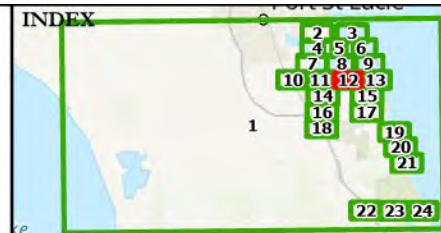

PROJECT PARTNERS



Environmental & Technical Systems
 344 S. Woodland Blvd.
 DeLand, Florida 32720
 (386) 957-2314
 www.clearviewgeographic.com

This map series shows the resulting new water depths for the 2070 intermediate high projection. This map is only intended to provide an estimate of the increase in water depth and show the overall scale of potential impacts of sea level rise.

This model only shows the potential resulting impacts from the rise of sea levels and is representative of the expected highest high tide (MHHW). This representation does not take into account rainfall flooding.

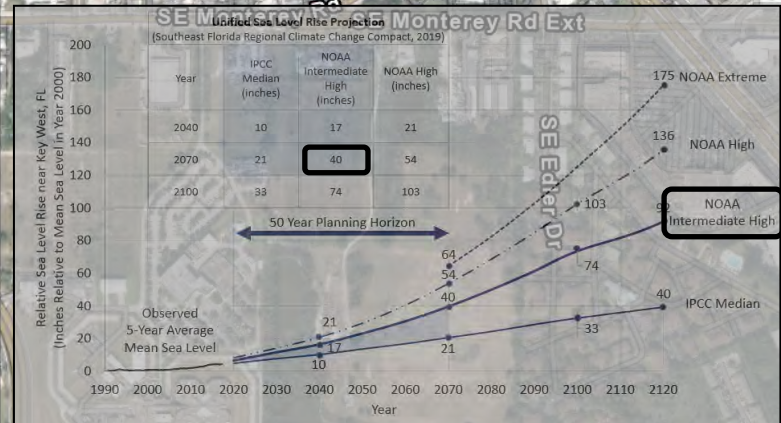
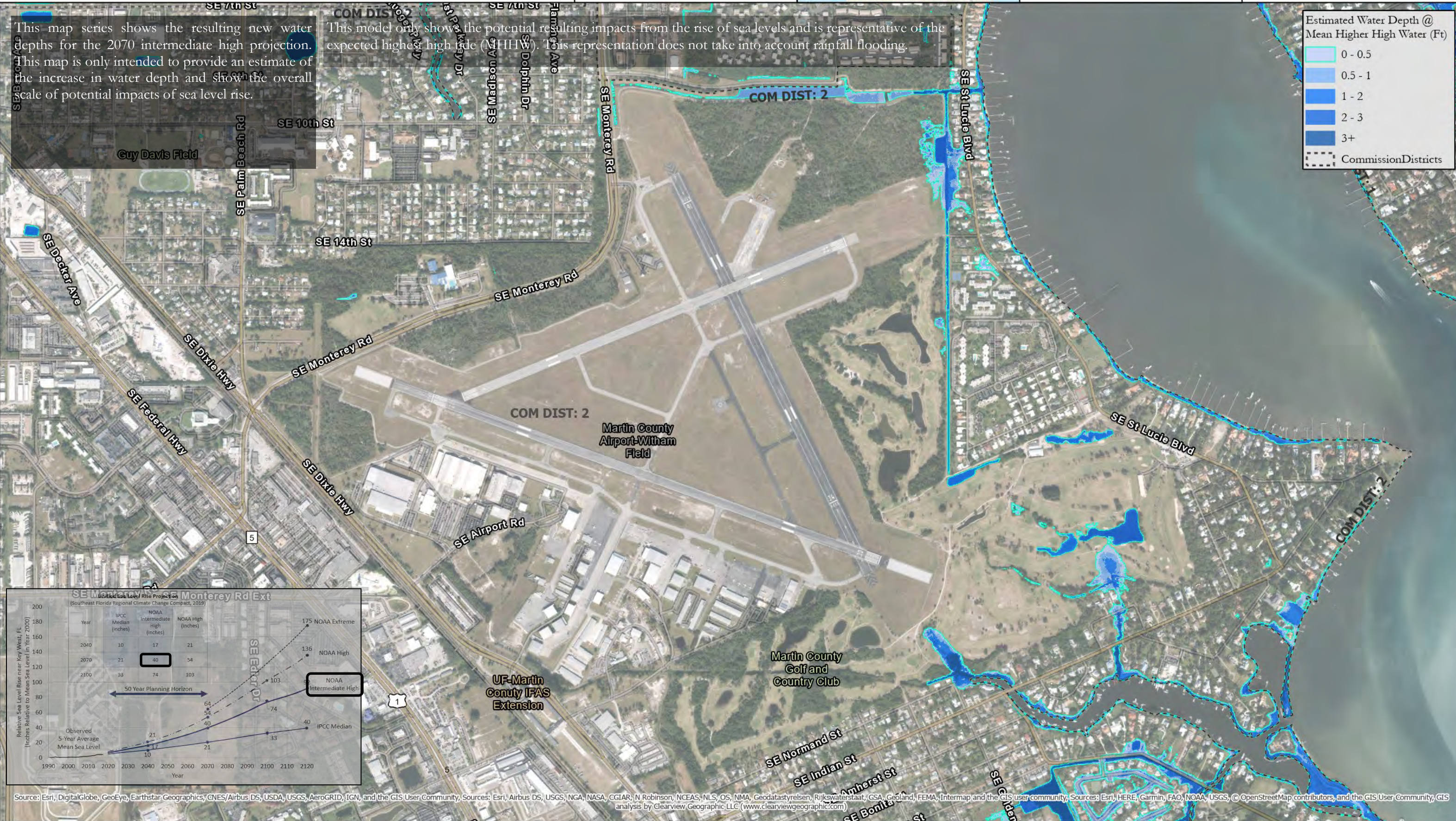
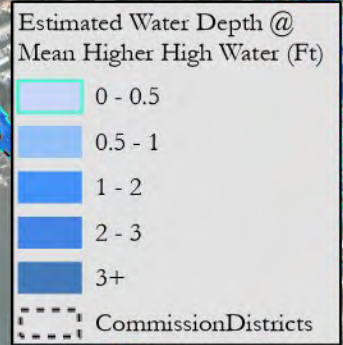

Source: Esri, DigitalGlobe, GeoEye, Earthstar Geographics, CNES/Airbus DS, USDA, USGS, AeroGRID, IGN, and the GIS User Community, Sources: Esri, Airbus DS, USGS, NGA, NASA, CGIAR, N Robinson, NCEAS, NLS, OS, NMA, Geodatastyrelsen, Rijkswaterstaat, GSA, Geoland, FEMA, Intermap and the GIS user community, Sources: Esri, HERE, Garmin, FAO, NOAA, USGS, © OpenStreetMap contributors, and the GIS User Community, GIS analysis by Clearview Geographic LLC (www.clearviewgeographic.com)

Generalized Inundation

R1911 Resiliency Planning Grant

Martin County, Florida

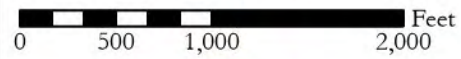

AClark 06/03/2020 Z./1836B



Projection: NOAA Intermediate High
 Year: 2070
 Water Rise (Inches): Approx. 40
 Scenario: MHHW
 Page: 13 of 24

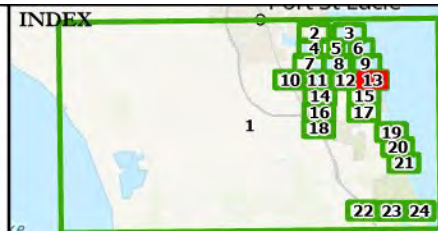

PROJECT PARTNERS



Environmental & Technical Systems
 344 S. Woodland Blvd.
 DeLand, Florida 32720
 (386) 957-2314
 www.clearviewgeographic.com

This map series shows the resulting new water depths for the 2070 intermediate high projection. This map is only intended to provide an estimate of the increase in water depth and show the overall scale of potential impacts of sea level rise.

This model only shows the potential resulting impacts from the rise of sea levels and is representative of the expected highest high tide (MHHW). This representation does not take into account rainfall flooding.

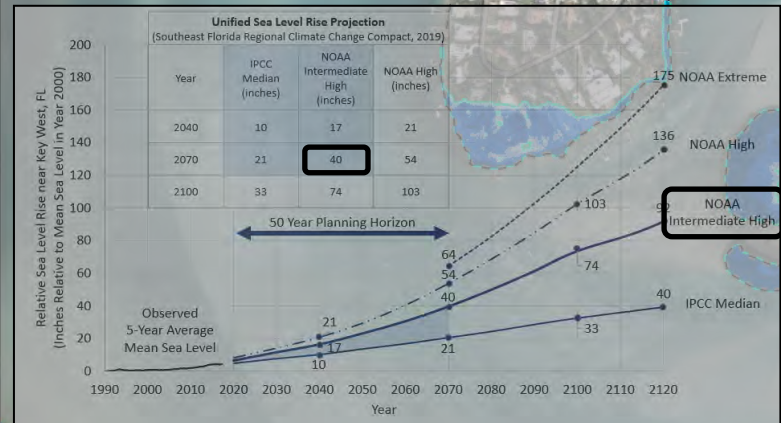
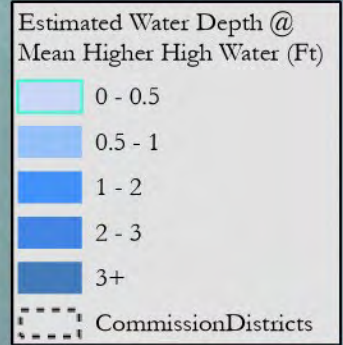

Source: Esri, DigitalGlobe, GeoEye, Earthstar Geographics, CNES/Airbus DS, USDA, USGS, AeroGRID, IGN, and the GIS User Community, Sources: Esri, Airbus DS, USGS, NGA, NASA, CGIAR, N Robinson, NCEAS, NLS, OS, NMA, Geodatastyrelsen, Rijkswaterstaat, GSA, Geoland, FEMA, Intermap and the GIS user community, Sources: Esri, HERE, Garmin, FAO, NOAA, USGS, © OpenStreetMap contributors, and the GIS User Community, GIS analysis by Clearview Geographic LLC (www.clearviewgeographic.com)

Generalized Inundation

R1911 Resiliency Planning Grant

Martin County, Florida

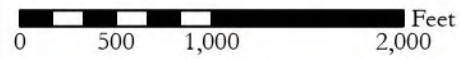

AClark 06/03/2020 Z./1836B



Projection: NOAA Intermediate High
 Year: 2070
 Water Rise (Inches): Approx. 40
 Scenario: MHHW
 Page: 14 of 24

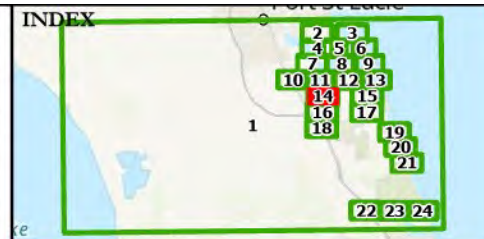

PROJECT PARTNERS



Environmental & Technical Systems
 344 S. Woodland Blvd.
 DeLand, Florida 32720
 (386) 957-2314
 www.clearviewgeographic.com

This map series shows the resulting new water depths for the 2070 intermediate high projection. This map is only intended to provide an estimate of the increase in water depth and show the overall scale of potential impacts of sea level rise.

This model only shows the potential resulting impacts from the rise of sea levels and is representative of the expected highest high tide (MHHW). This representation does not take into account rainfall flooding.

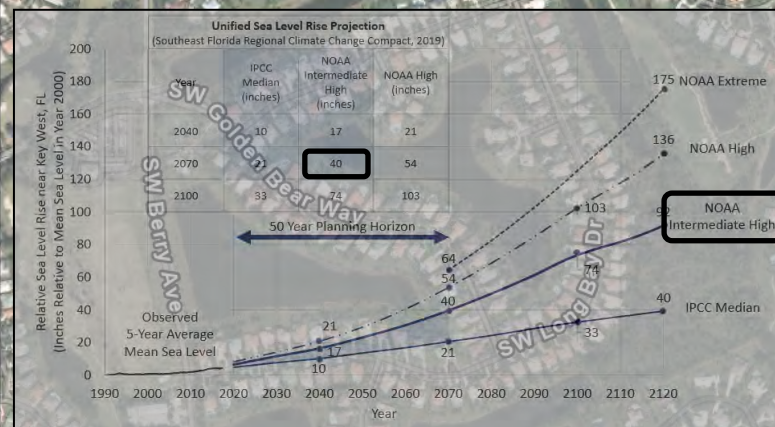
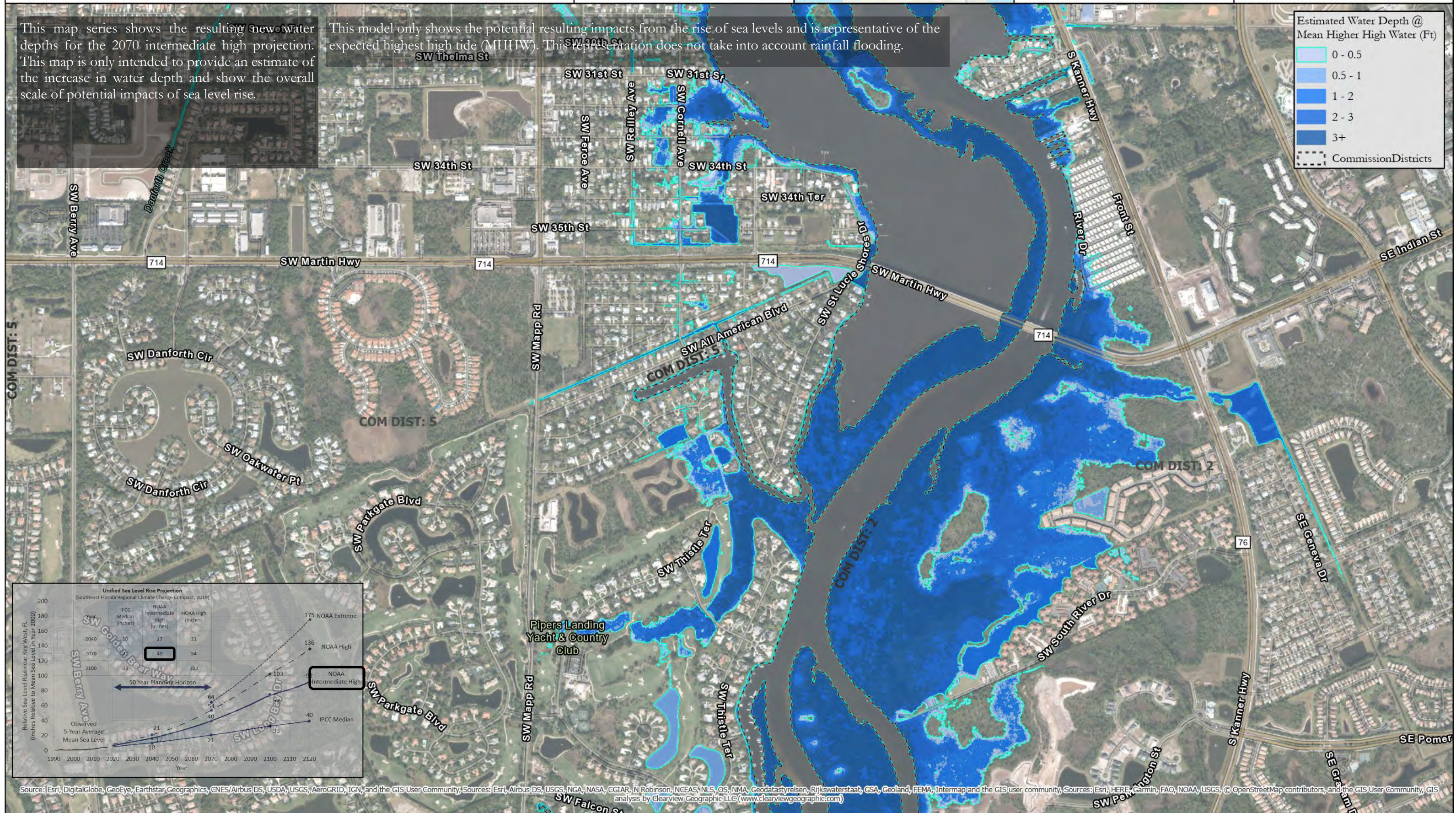
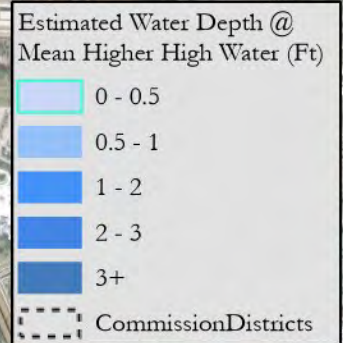

Source: Esri, DigitalGlobe, GeoEye, Earthstar Geographics, CNES/Airbus DS, USDA, USGS, AeroGRID, IGN, and the GIS User Community; Sources: Esri, Airbus DS, USGS, NGA, NASA, CGIAR, N Robinson, NCEAS, NLS, OS, NMA, Geodatastyrelsen, Rijkswaterstaat, GSA, Geoland, FEMA, Intermap and the GIS user community; Sources: Esri, HERE, Garmin, FAO, NOAA, USGS, © OpenStreetMap contributors, and the GIS User Community, GIS analysis by Clearview Geographic LLC (www.clearviewgeographic.com)

Generalized Inundation

R1911 Resiliency Planning Grant

Martin County, Florida

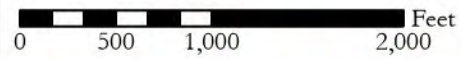

AClark 06/03/2020 Z./1836B



Projection: NOAA Intermediate High
 Year: 2070
 Water Rise (Inches): Approx. 40
 Scenario: MHHW
 Page: 15 of 24

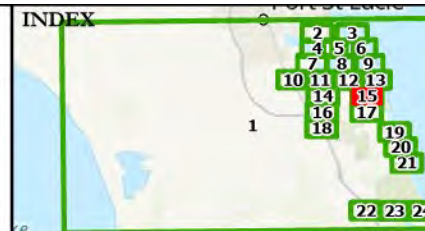

PROJECT PARTNERS



Environmental & Technical Systems
 344 S. Woodland Blvd.
 DeLand, Florida 32720
 (386) 957-2314
www.clearviewgeographic.com

This map series shows the resulting new water depths for the 2070 intermediate high projection. This map is only intended to provide an estimate of the increase in water depth and show the overall scale of potential impacts of sea level rise.

This model only shows the potential resulting impacts from the rise of sea levels and is representative of the expected highest high tide (MHHW). This representation does not take into account rainfall flooding.

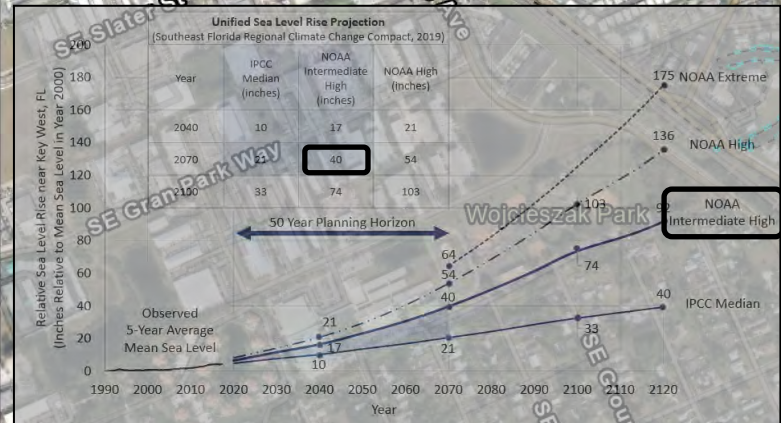
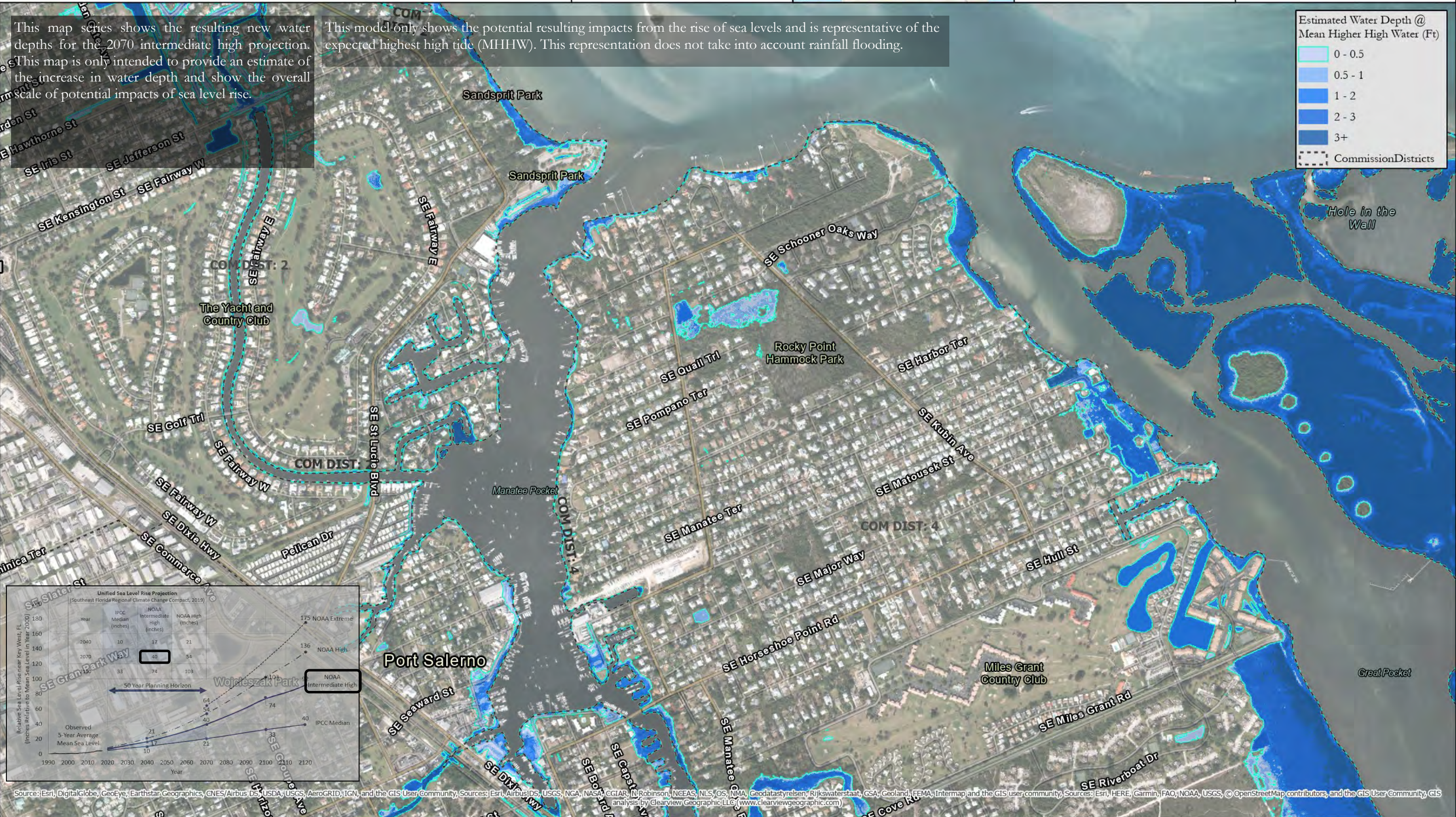
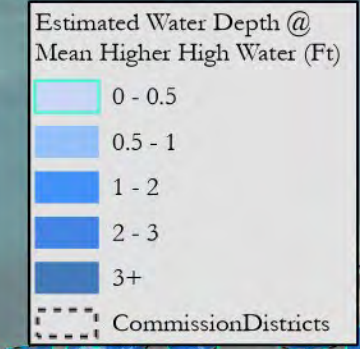

Source: Esri, DigitalGlobe, GeoEye, Earthstar Geographics, CNES/Airbus DS, USDA, USGS, AeroGRID, IGN, and the GIS User Community; Sources: Esri, Airbus DS, USGS, NGA, NASA, CGIAR, Robinson, NCEAS, NLS, OS, NMA, Geodatastyrelsen, Rijkswaterstaat, GSA, Geoland, FEMA, Intermap and the GIS user community; Sources: Esri, HERE, Garmin, FAO, NOAA, USGS, © OpenStreetMap contributors, and the GIS User Community, GIS analysis by Clearview Geographic LLC (www.clearviewgeographic.com)

Generalized Inundation

R1911 Resiliency Planning Grant

Martin County, Florida

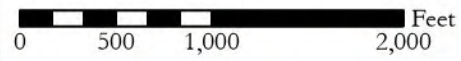

AClark 06/03/2020 Z-/1836B



Projection: NOAA Intermediate High
 Year: 2070
 Water Rise (Inches): Approx. 40
 Scenario: MHHW
 Page: 17 of 24

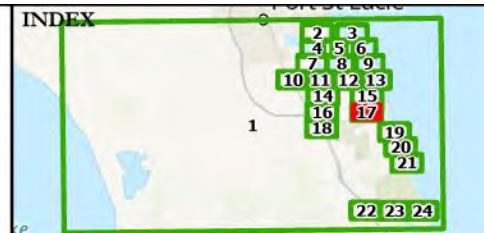

PROJECT PARTNERS



Environmental & Technical Systems
 344 S. Woodland Blvd.
 DeLand, Florida 32720
 (386) 957-2314
 www.clearviewgeographic.com

This map series shows the resulting new water depths for the 2070 intermediate high projection. This map is only intended to provide an estimate of the increase in water depth and show the overall scale of potential impacts of sea level rise.

This model only shows the potential resulting impacts from the rise of sea levels and is representative of the expected highest high tide (MHHW). This representation does not take into account rainfall flooding.

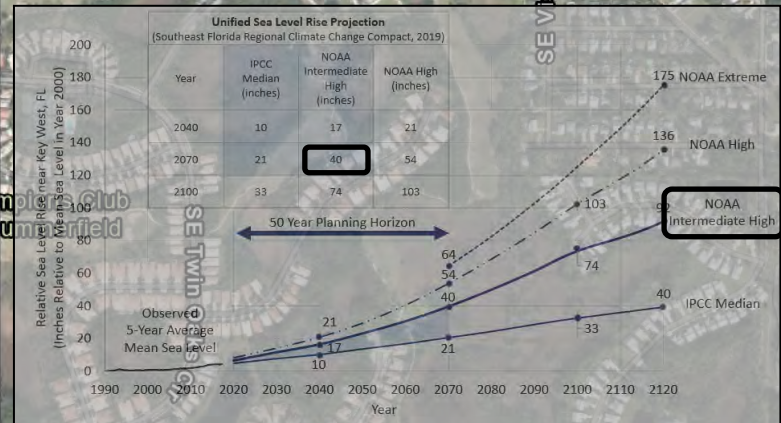
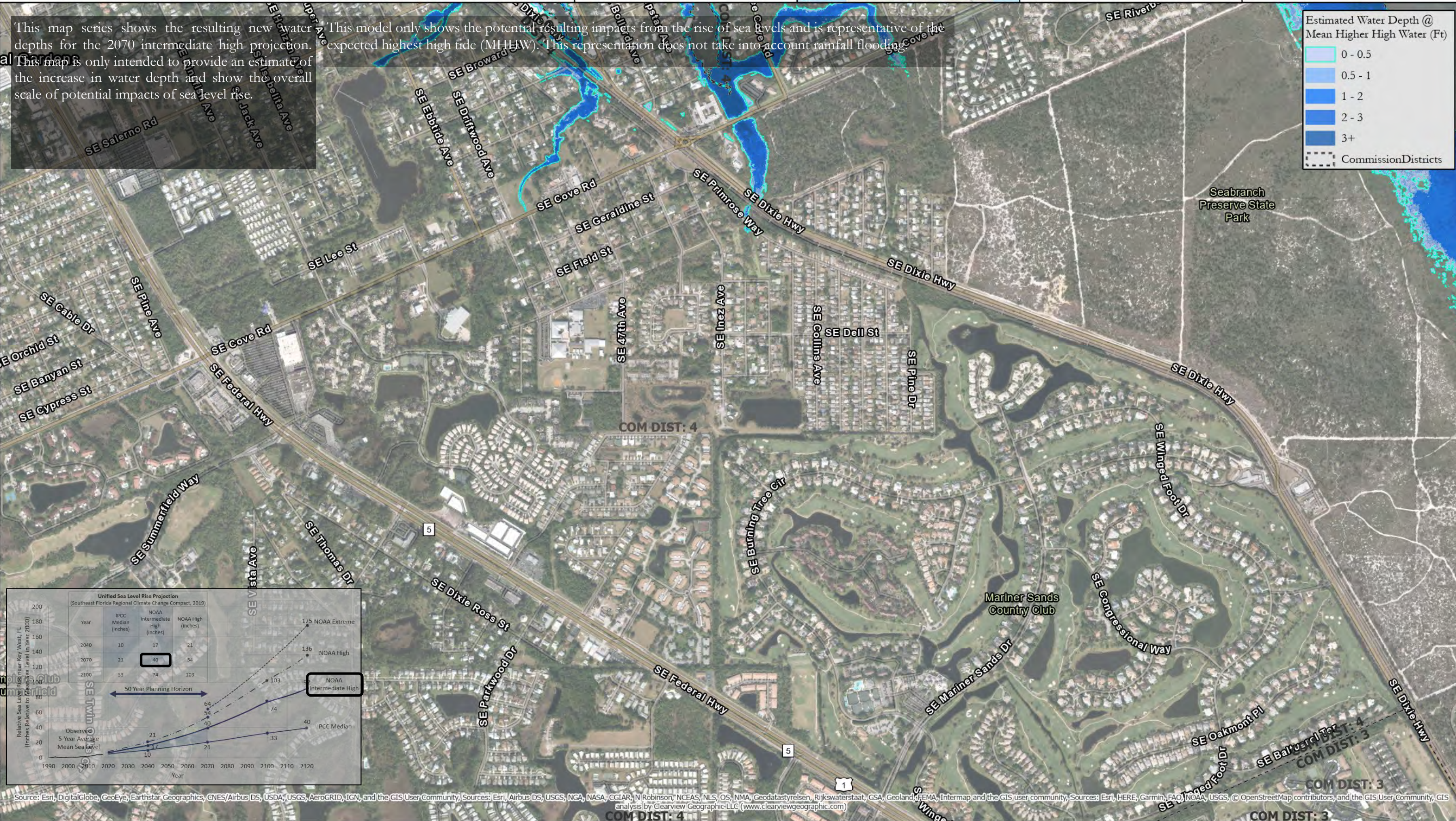
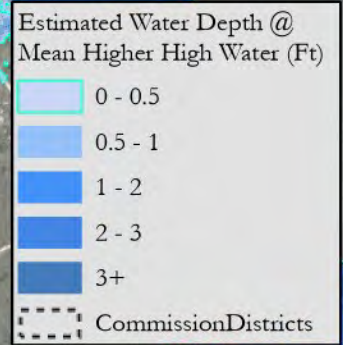

Source: Esri, DigitalGlobe, GeoEye, Earthstar Geographics, CNES/Airbus DS, USDA, USGS, AeroGRID, IGN, and the GIS User Community; Sources: Esri, Airbus DS, USGS, NGA, NASA, CGIAR, N Robinson, NCEAS, NLS, OS, NMA, Geodatastyrelsen, Rijkswaterstaat, GSA, Geoland, FEMA, Intermap and the GIS user community; Sources: Esri, HERE, Garmin, FAO, NOAA, USGS, © OpenStreetMap contributors, and the GIS User Community, GIS analysis by Clearview Geographic LLC (www.clearviewgeographic.com)

Generalized Inundation

R1911 Resiliency Planning Grant

Martin County, Florida

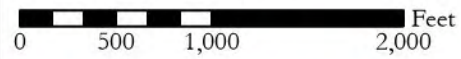

AClark 06/03/2020 Z:/1836B



Projection: NOAA Intermediate High
 Year: 2070
 Water Rise (Inches): Approx. 40
 Scenario: MHHW
 Page: 18 of 24

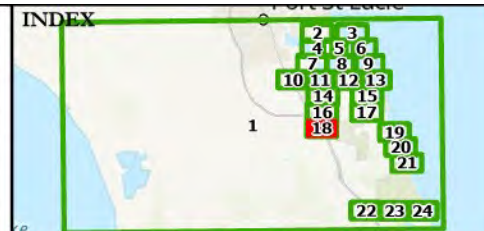

PROJECT PARTNERS



Environmental & Technical Systems
 344 S. Woodland Blvd.
 DeLand, Florida 32720
 (386) 957-2314
 www.clearviewgeographic.com

This map series shows the resulting new water depths for the 2070 intermediate high projection. This map is only intended to provide an estimate of the increase in water depth and show the overall scale of potential impacts of sea level rise.

This model only shows the potential resulting impacts from the rise of sea levels and is representative of the expected highest high tide (MHHW). This representation does not take into account rainfall flooding.

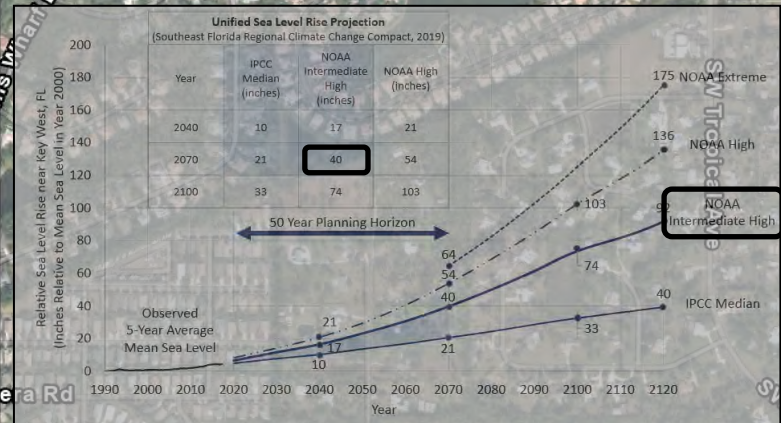
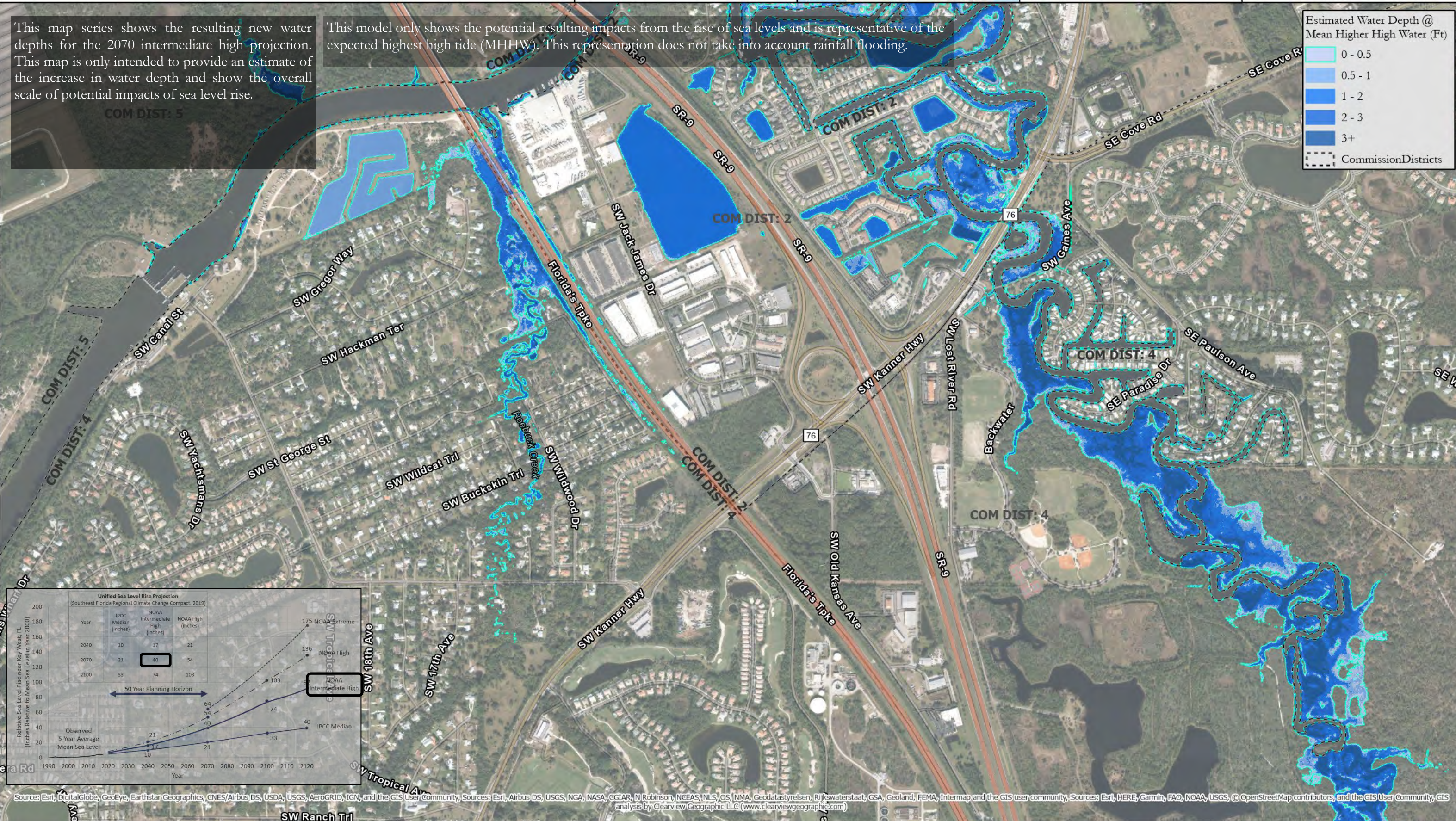
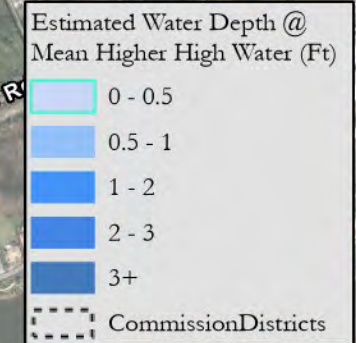

Source: Esri, DigitalGlobe, GeoEye, Earthstar Geographics, CNES/Airbus DS, USDA, USGS, AeroGRID, IGN, and the GIS User Community; Sources: Esri, Airbus DS, USGS, NGA, NASA, CGIAR, N Robinson, NCEAS, NLS, OS, NMA, Geodatastyrelsen, Rijkswaterstaat, GSA, Geoland, FEMA, Intermap and the GIS user community; Sources: Esri, HERE, Garmin, FAO, NOAA, USGS, © OpenStreetMap contributors, and the GIS User Community, GIS analysis by Clearview Geographic LLC (www.clearviewgeographic.com)

Generalized Inundation

R1911 Resiliency Planning Grant

Martin County, Florida

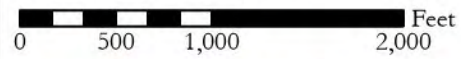

Clark 06/03/2020 Z:/1836B



Projection: NOAA Intermediate High
 Year: 2070
 Water Rise (Inches): Approx. 40
 Scenario: MHHW
 Page: 19 of 24

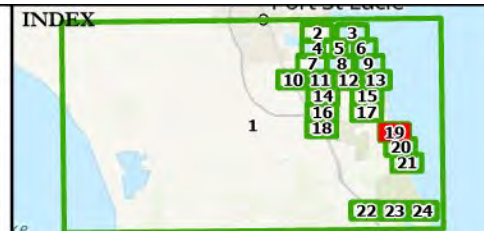

PROJECT PARTNERS



Environmental & Technical Systems
 344 S. Woodland Blvd.
 DeLand, Florida 32720
 (386) 957-2314
 www.clearviewgeographic.com

This map series shows the resulting new water depths for the 2070 intermediate high projection. This map is only intended to provide an estimate of the increase in water depth and show the overall scale of potential impacts of sea level rise.

This model only shows the potential resulting impacts from the rise of sea levels and is representative of the expected highest high tide (MHHW). This representation does not take into account rainfall flooding.

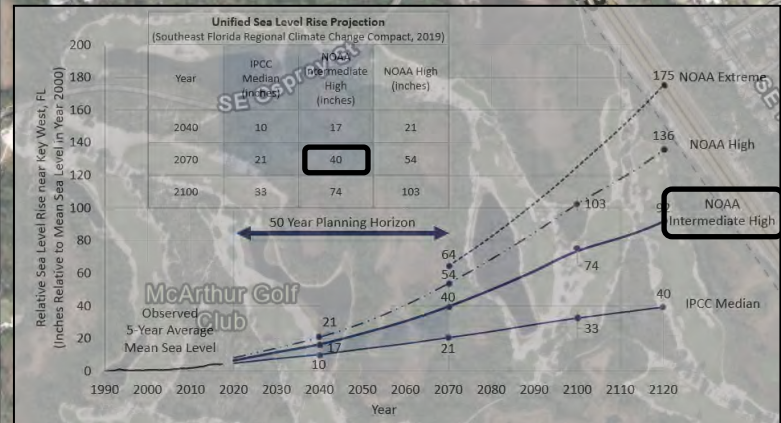
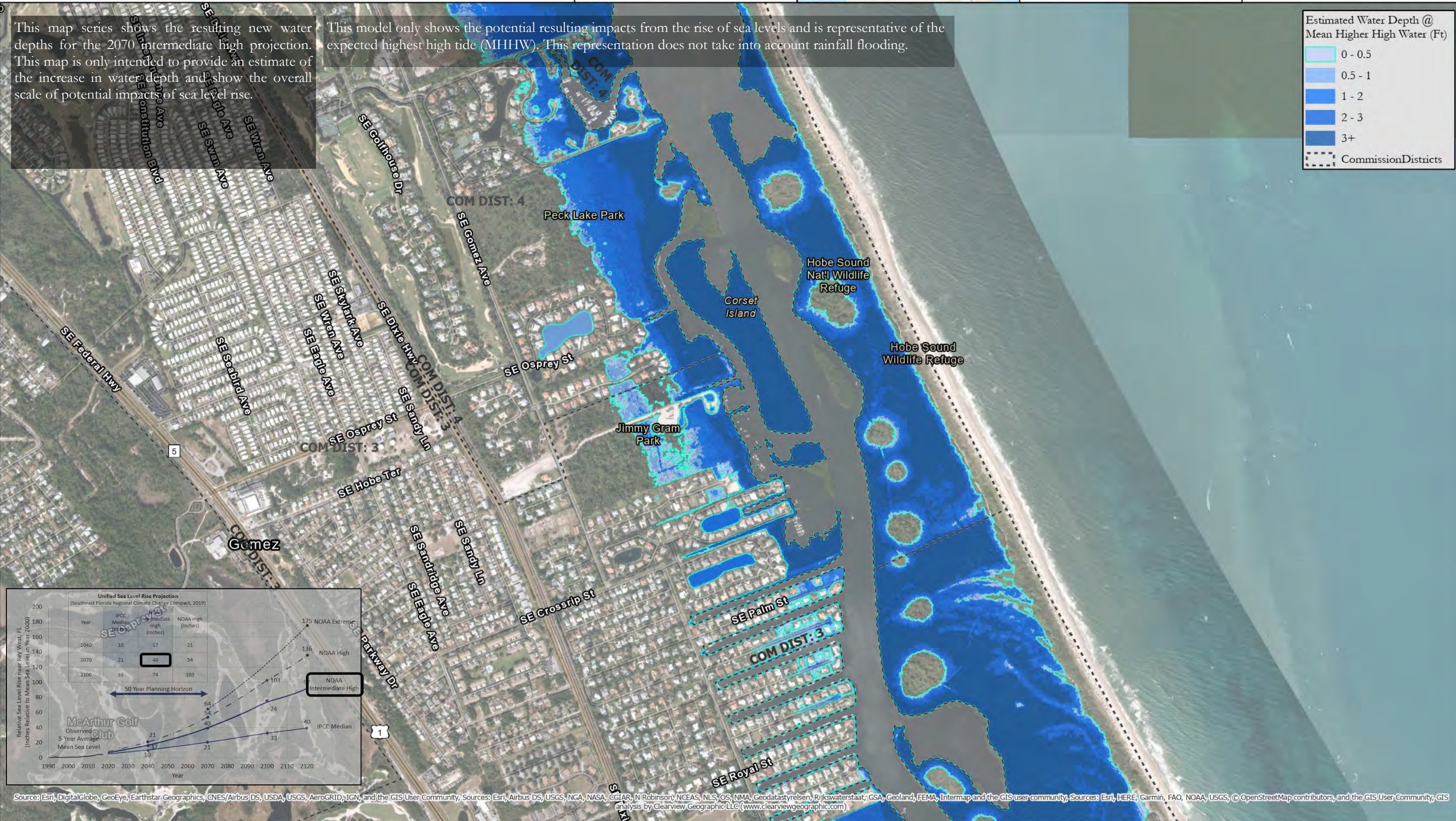
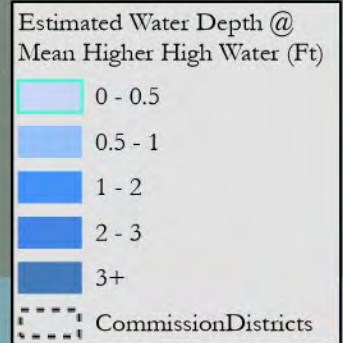

Source: Esri, DigitalGlobe, GeoEye, Earthstar Geographics, CNES/Airbus DS, USDA, USGS, AeroGRID, IGN, and the GIS User Community, Sources: Esri, Airbus DS, USGS, NGA, NASA, CGIAR, N Robinson, NCEAS, NLS, OS, NMA, Geodatastyrelsen, Rijkswaterstaat, GSA, Geoland, FEMA, Intermap and the GIS user community, Sources: Esri, HERE, Garmin, FAO, NOAA, USGS, © OpenStreetMap contributors, and the GIS User Community, GIS analysis by Clearview Geographic LLC (www.clearviewgeographic.com)

Generalized Inundation

R1911 Resiliency Planning Grant

Martin County, Florida

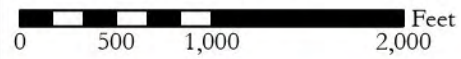

AClark 06/03/2020 Z:/1836B



Projection: NOAA Intermediate High
 Year: 2070
 Water Rise (Inches): Approx. 40
 Scenario: MHHW
 Page: 20 of 24

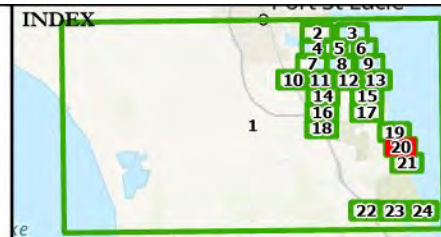

PROJECT PARTNERS



Environmental & Technical Systems
 344 S. Woodland Blvd.
 DeLand, Florida 32720
 (386) 957-2314
 www.clearviewgeographic.com

This map series shows the resulting new water depths for the 2070 intermediate high projection. This map is only intended to provide an estimate of the increase in water depth and show the overall scale of potential impacts of sea level rise.

This model only shows the potential resulting impacts from the rise of sea levels and is representative of the expected highest high tide (MHHW). This representation does not take into account rainfall flooding.

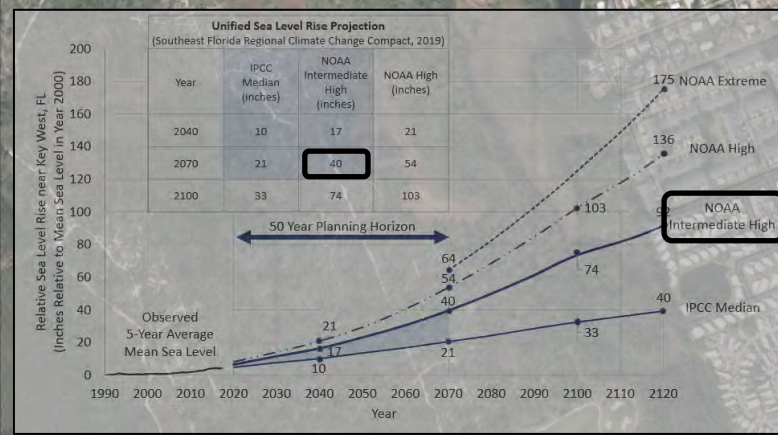
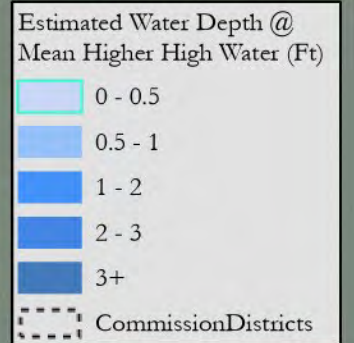

Source: Esri, DigitalGlobe, GeoEye, Earthstar Geographics, CNES/Airbus DS, USDA, USGS, AeroGRID, IGN, and the GIS User Community; Sources: Esri, Airbus DS, USGS, NGA, NASA, CGIAR, N Robinson, NCEAS, NLS, OS, NMA, Geodatastyrelsen, Rijkswaterstaat, GSA, Geoland, FEMA, Intermap and the GIS user community; Sources: Esri, HERE, Garmin, FAO, NOAA, USGS, © OpenStreetMap contributors, and the GIS User Community, GIS analysis by Clearview Geographic LLC (www.clearviewgeographic.com)

Generalized Inundation

R1911 Resiliency Planning Grant

Martin County, Florida

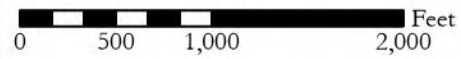

AClark 06/03/2020 Z./1836B



Projection: NOAA Intermediate High
 Year: 2070
 Water Rise (Inches): Approx. 40
 Scenario: MHHW
 Page: 21 of 24

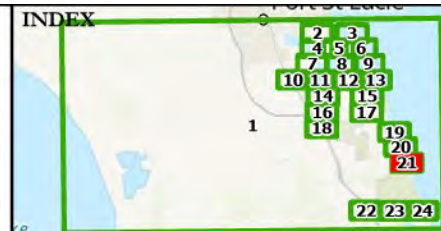

PROJECT PARTNERS



Environmental & Technical Systems
 344 S. Woodland Blvd.
 DeLand, Florida 32720
 (386) 957-2314
www.clearviewgeographic.com

This map series shows the resulting new water depths for the 2070 intermediate high projection. This map is only intended to provide an estimate of the increase in water depth and show the overall scale of potential impacts of sea level rise.

This model only shows the potential resulting impacts from the rise of sea levels and is representative of the expected highest high tide (MHHW). This representation does not take into account rainfall flooding.

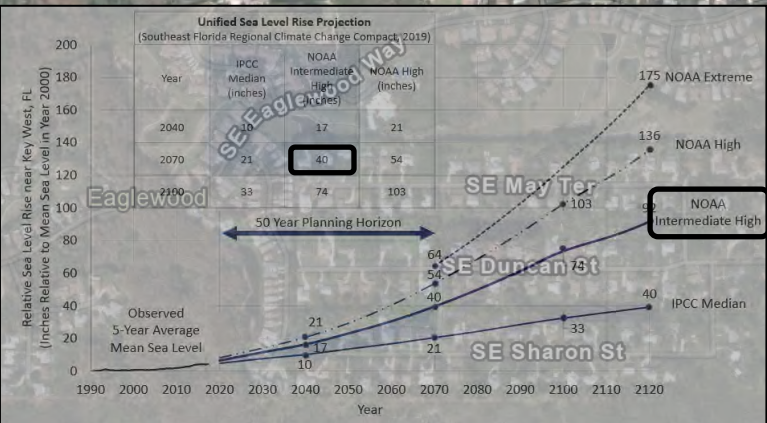
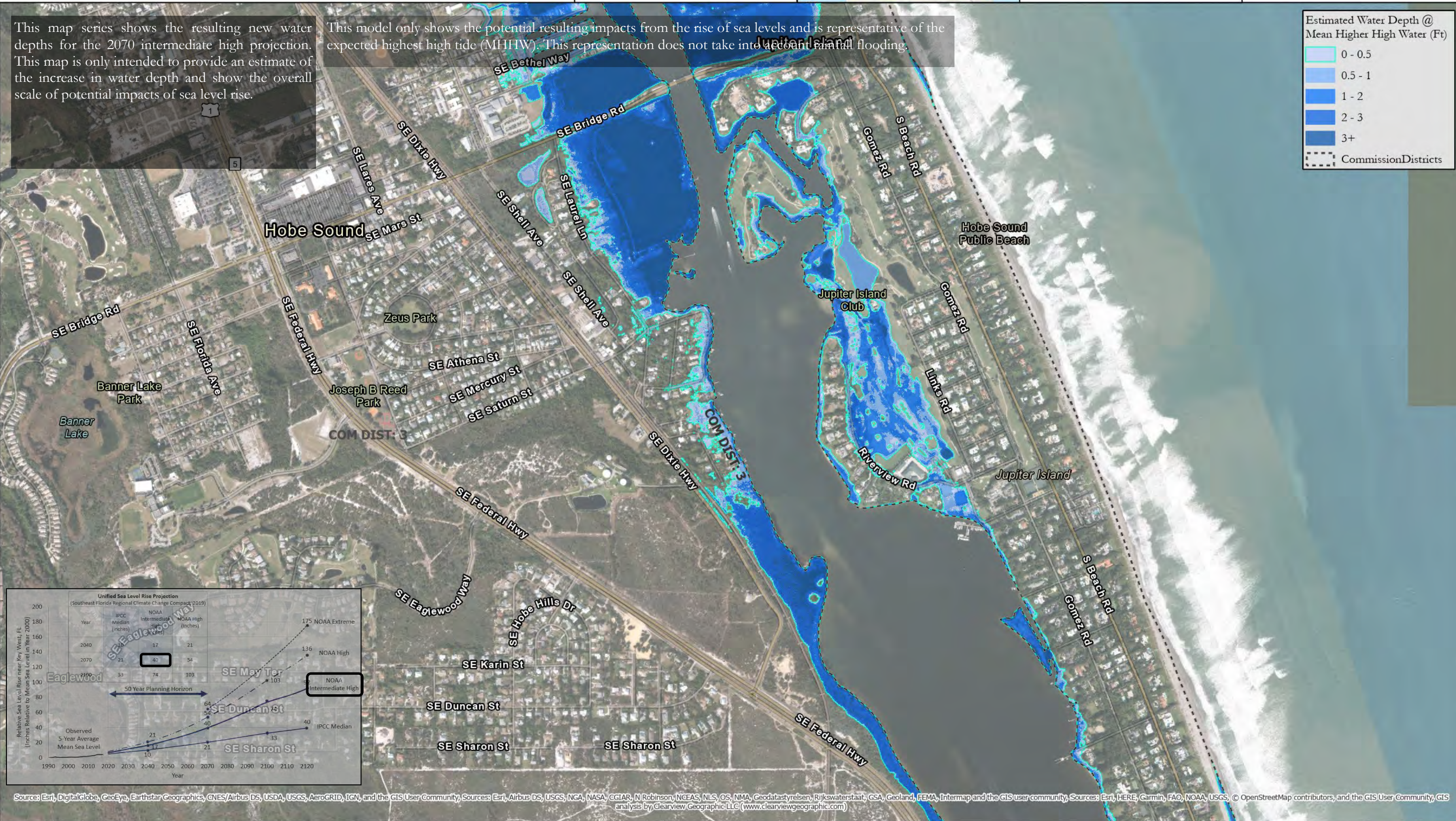
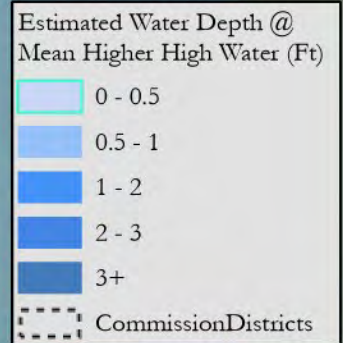

Source: Esri, DigitalGlobe, GeoEye, Earthstar Geographics, CNES/Airbus DS, USDA, USGS, AeroGRID, IGN, and the GIS User Community; Sources: Esri, Airbus DS, USGS, NGA, NASA, CGIAR, N Robinson, NCEAS, NLS, OS, NMA, Geodatastyrelsen, Rijkswaterstaat, CSA, Geoland, FEMA, Intermap and the GIS user community; Sources: Esri, HERE, Garmin, FAO, NOAA, USGS, © OpenStreetMap contributors, and the GIS User Community, GIS analysis by Clearview Geographic LLC (www.clearviewgeographic.com)

Generalized Inundation

R1911 Resiliency Planning Grant

Martin County, Florida

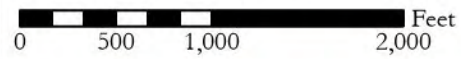

Clark 06/03/2020 Z:/1836B



Projection: NOAA Intermediate High
 Year: 2070
 Water Rise (Inches): Approx. 40
 Scenario: MHHW
 Page: 23 of 24

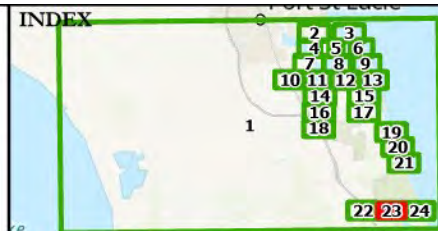

PROJECT PARTNERS



Environmental & Technical Systems
 344 S. Woodland Blvd.
 DeLand, Florida 32720
 (386) 957-2314
 www.clearviewgeographic.com

This map series shows the resulting new water depths for the 2070 intermediate high projection. This map is only intended to provide an estimate of the increase in water depth and show the overall scale of potential impacts of sea level rise.

This model only shows the potential resulting impacts from the rise of sea levels and is representative of the expected highest high tide (MHHW). This representation does not take into account rainfall flooding.

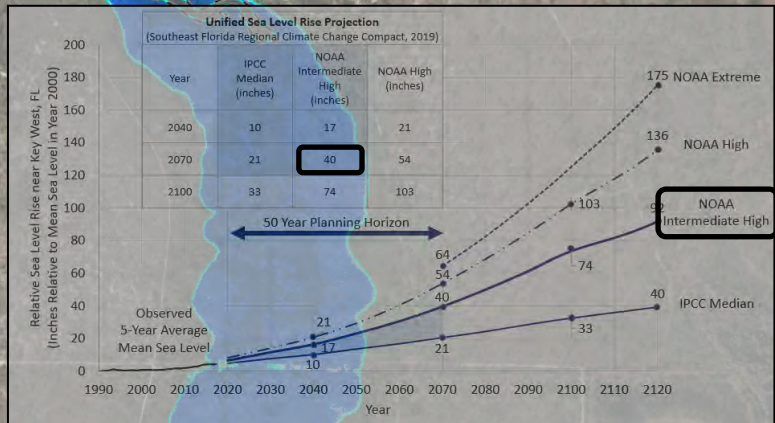
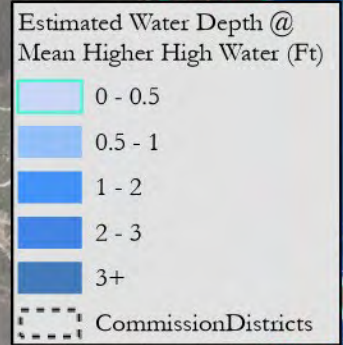

Source: Esri, DigitalGlobe, GeoEye, Earthstar Geographics, CNES/Airbus DS, USDA, USGS, AeroGRID, IGN, and the GIS User Community; Sources: Esri, Airbus DS, USGS, NGA, NASA, CGIAR, N Robinson, NCEAS, NLS, OS, NMA, Geodatastyrelsen, Rijkswaterstaat, GSA, Geoland, FEMA, Intermap and the GIS user community; Sources: Esri, HERE, Garmin, FAO, NOAA, USGS, © OpenStreetMap contributors, and the GIS User Community; GIS analysis by Clearview Geographic LLC (www.clearviewgeographic.com)

Generalized Inundation

R1911 Resiliency Planning Grant

Martin County, Florida



Clark 06/03/2020 Z:/1836B



Projection: NOAA Intermediate High
 Year: 2070
 Water Rise (Inches): Approx. 40
 Scenario: MHHW
 Page: 24 of 24

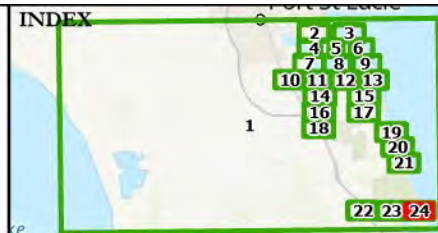

PROJECT PARTNERS



Environmental & Technical Systems
 344 S. Woodland Blvd.
 DeLand, Florida 32720
 (386) 957-2314
 www.clearviewgeographic.com

This map series shows the resulting new water depths for the 2070 intermediate high projection. This map is only intended to provide an estimate of the increase in water depth and show the overall scale of potential impacts of sea level rise.

This model only shows the potential resulting impacts from the rise of sea levels and is representative of the expected highest high tide (MHHW). This representation does not take into account rainfall flooding.

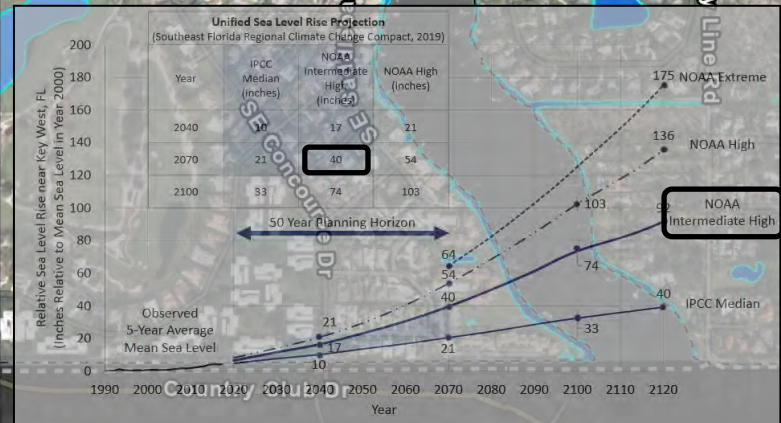
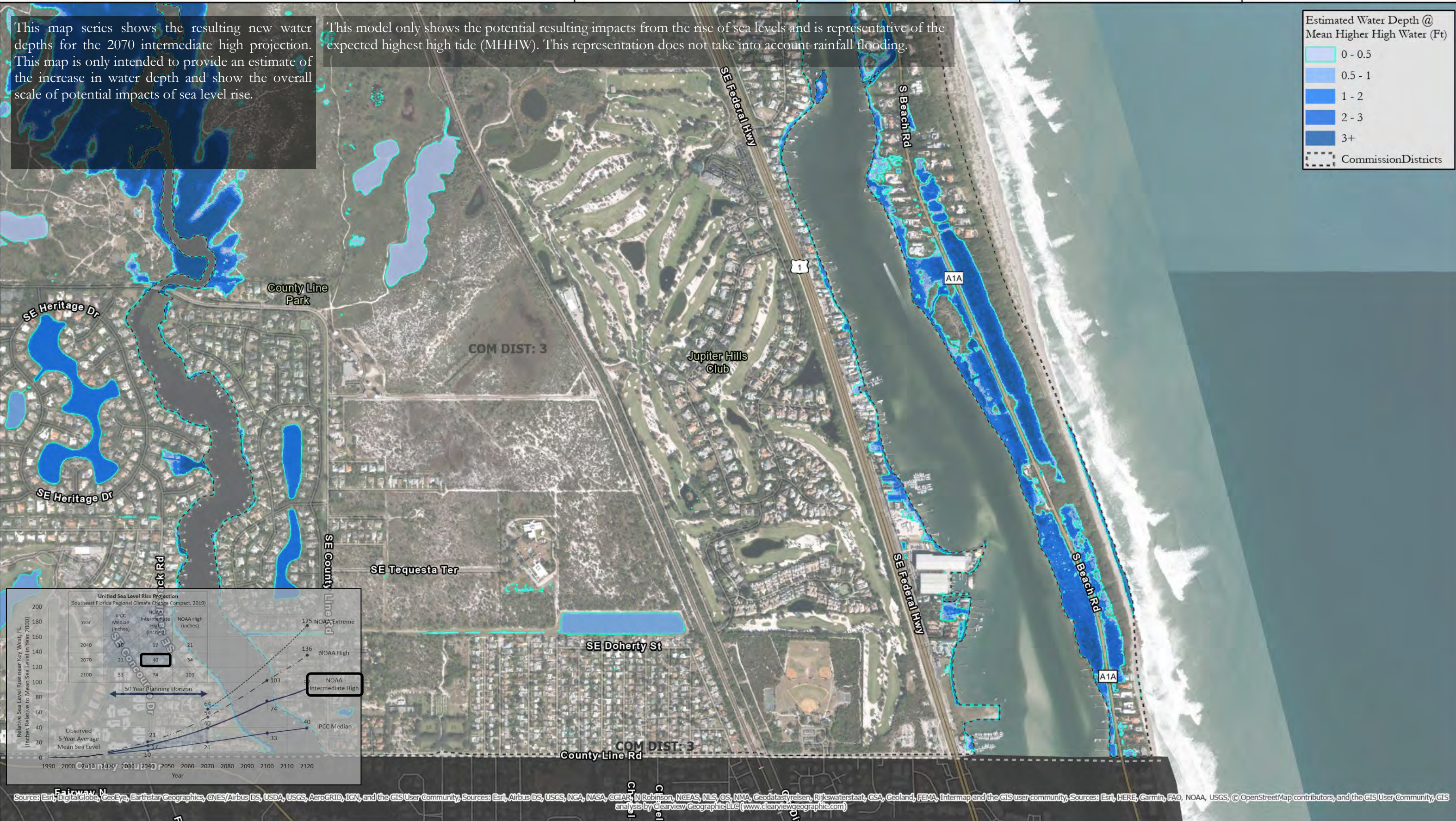
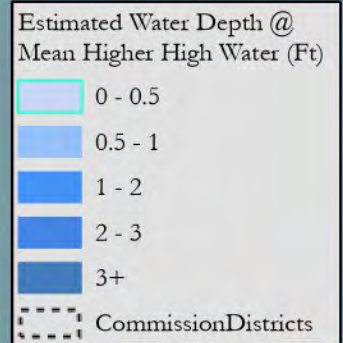

Source: Esri, DigitalGlobe, GeoEye, Earthstar Geographics, CNES/Airbus DS, USDA, USGS, AeroGRID, IGN, and the GIS User Community; Sources: Esri, Airbus DS, USGS, NGA, NASA, CGIAR, NRobinson, NCEAS, NLS, OS, NMA, Geodatasys, reisen, Rijkswaterstaat, GSA, Geoland, FEMA, Intermap and the GIS user community; Sources: Esri, HERE, Garmin, FAO, NOAA, USGS, © OpenStreetMap contributors, and the GIS User Community, GIS analysis by Clearview Geographic LLC (www.clearviewgeographic.com)

Stormwater Infrastructure Vulnerability

R1911 Resiliency Planning Grant
Martin County, Florida

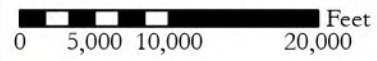

AClark 06/03/2020 Z:/1836B



Projection: NOAA Intermediate High
Year: 2070
Water Rise (Inches): Approx. 40
Scenario: MHHW
Page: 1 of 24

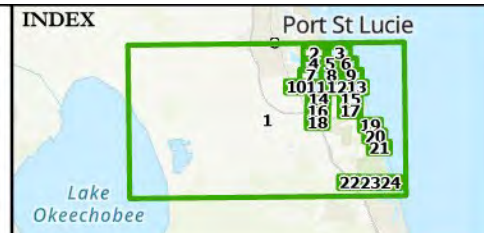

PROJECT PARTNERS



Environmental & Technical Systems
344 S. Woodland Blvd.
DeLand, Florida 32720
(386) 957-2314
www.clearviewgeographic.com

Stormwater infrastructure helps safely drain water in the community. This map series highlights potential flooding that may impact the functionality of the stormwater drainage system. It is important to mitigate the risk of flooding by ensuring infrastructure is designed for an increased water condition.

This model only shows the potential resulting impacts from the rise of sea levels and is representative of the expected highest high tide (MHHW). This representation does not take into account rainfall flooding.

Index Key
 Index Key
 Beyond Study Area

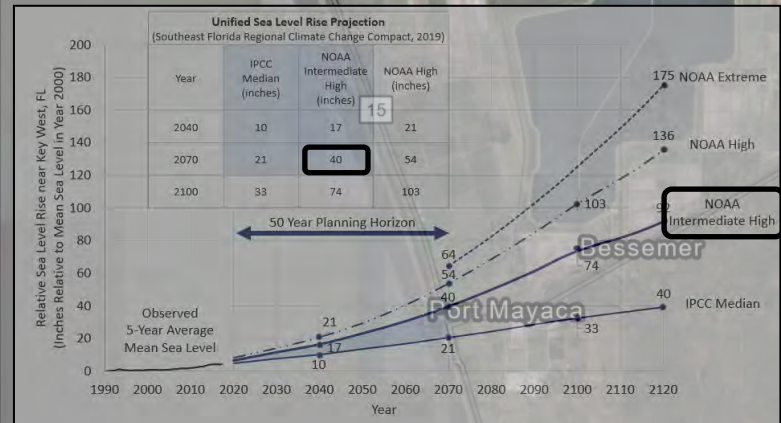
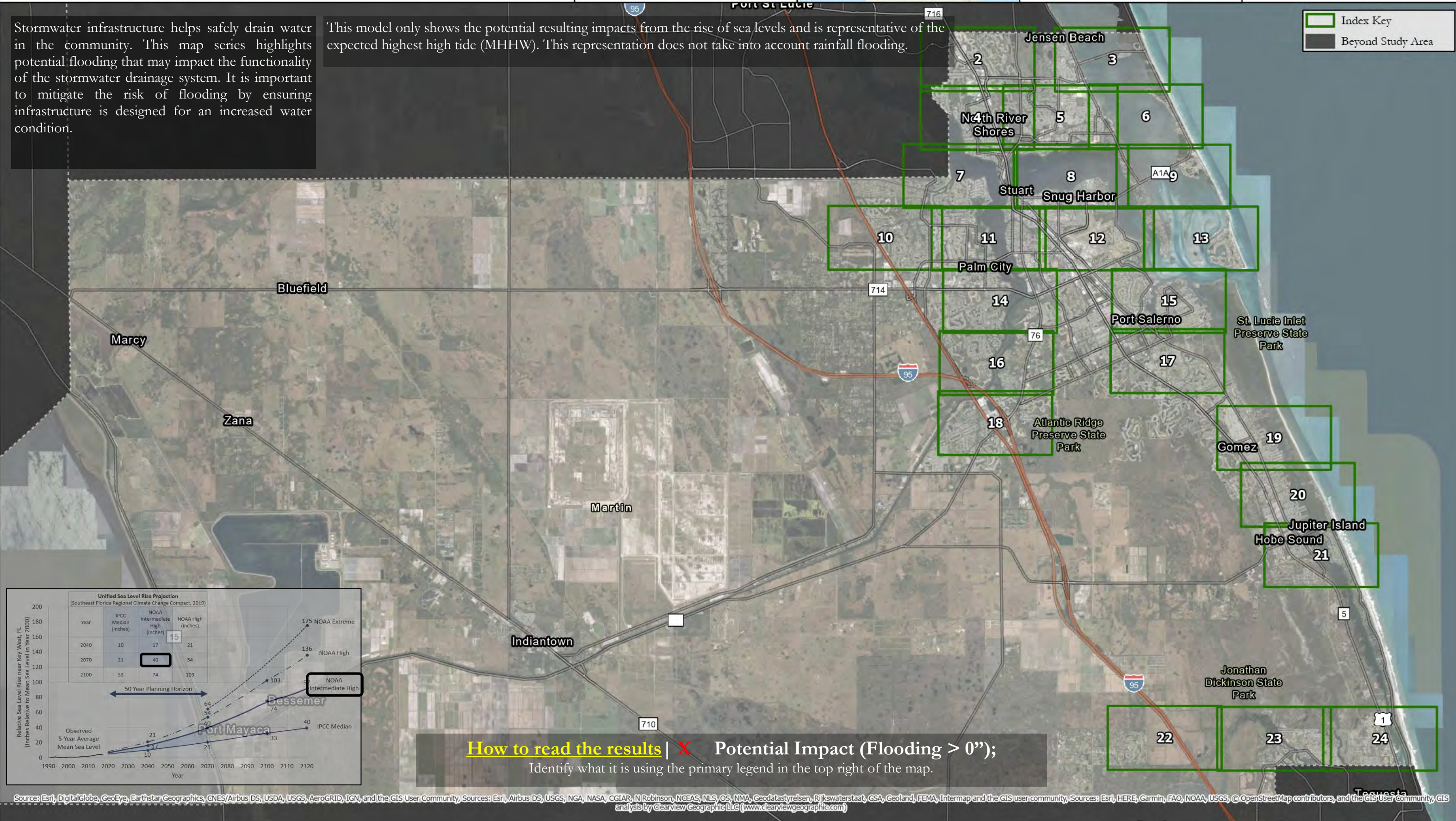

How to read the results | X Potential Impact (Flooding > 0");
 Identify what it is using the primary legend in the top right of the map.

Source: Esri, DigitalGlobe, GeoEye, Earthstar Geographics, CNES/Airbus DS, USDA, USGS, AeroGRID, IGN, and the GIS User Community, Sources: Esri, Airbus DS, USGS, NGA, NASA, CGIAR, N Robinson, NCEAS, NLS, OS, NMA, Geodatastyrelsen, Rijkswaterstaat, GSA, Geoland, FEMA, Intermap and the GIS user community, Sources: Esri, HERE, Garmin, FAO, NOAA, USGS, © OpenStreetMap contributors, and the GIS User community, analysis by Clearview Geographic LLC (www.clearviewgeographic.com)

Stormwater Infrastructure Vulnerability

R1911 Resiliency Planning Grant
Martin County, Florida

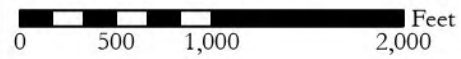

AClark 06/03/2020 Z:/1836B



Projection: NOAA Intermediate High
Year: 2070
Water Rise (Inches): Approx. 40
Scenario: MHHW
Page: 2 of 24

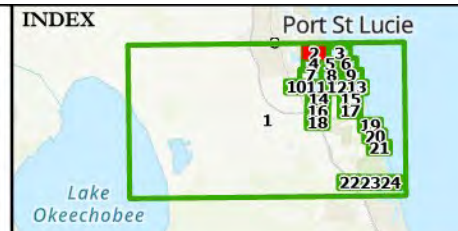

Environmental & Technical Systems
344 S. Woodland Blvd.
DeLand, Florida 32720
(386) 957-2314
www.clearviewgeographic.com

Stormwater infrastructure helps safely drain water in the community. This map series highlights potential flooding that may impact the functionality of the stormwater drainage system. It is important to mitigate the risk of flooding by ensuring infrastructure is designed for an increased water condition.

This model only shows the potential resulting impacts from the rise of sea levels and is representative of the expected highest high tide (MHHW). This representation does not take into account rainfall flooding.

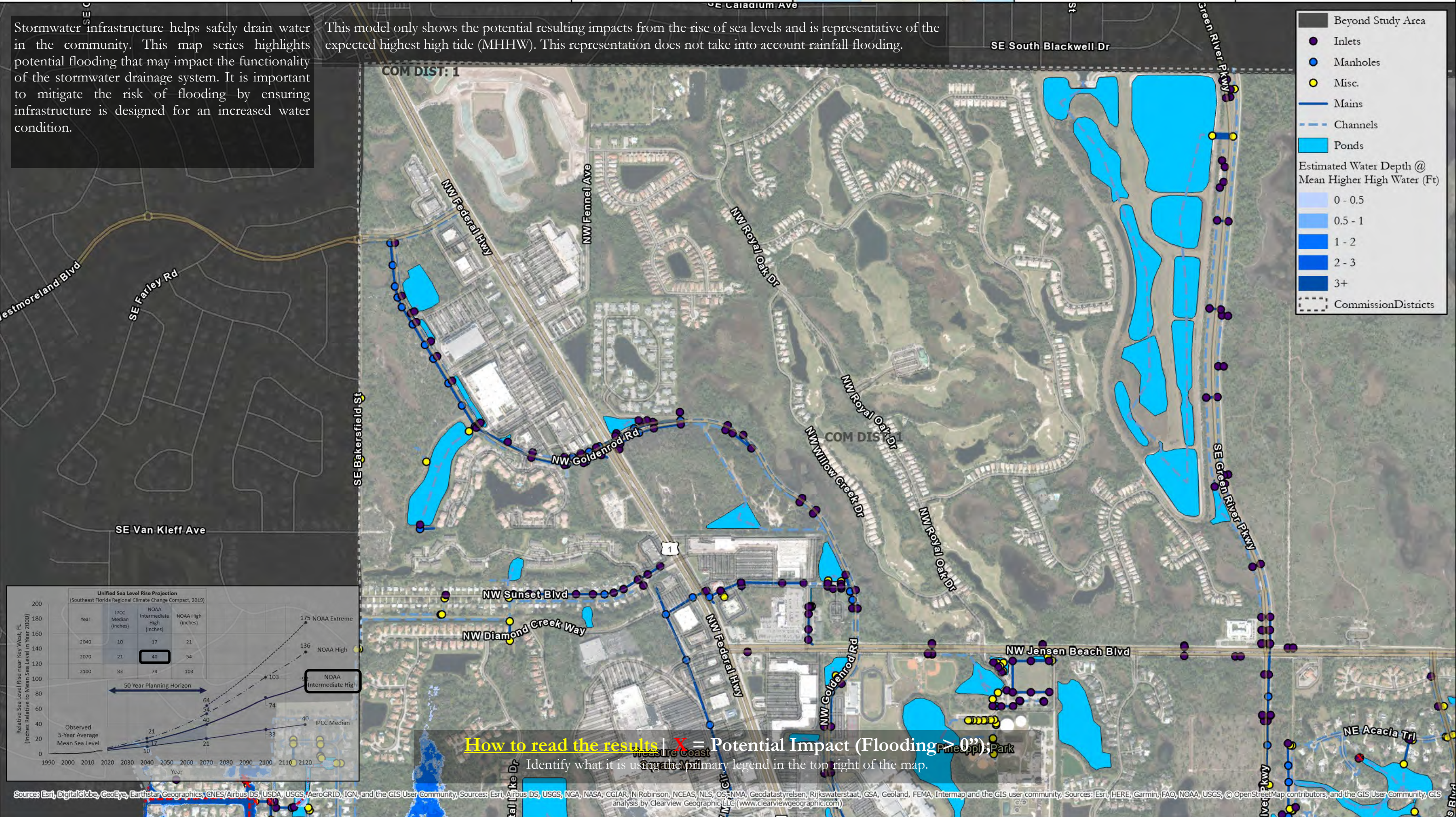

Beyond Study Area

- Inlets
- Manholes
- Misc.
- Mains
- Channels
- Ponds

Estimated Water Depth @ Mean Higher High Water (Ft)

- 0 - 0.5
- 0.5 - 1
- 1 - 2
- 2 - 3
- 3+

Commission Districts

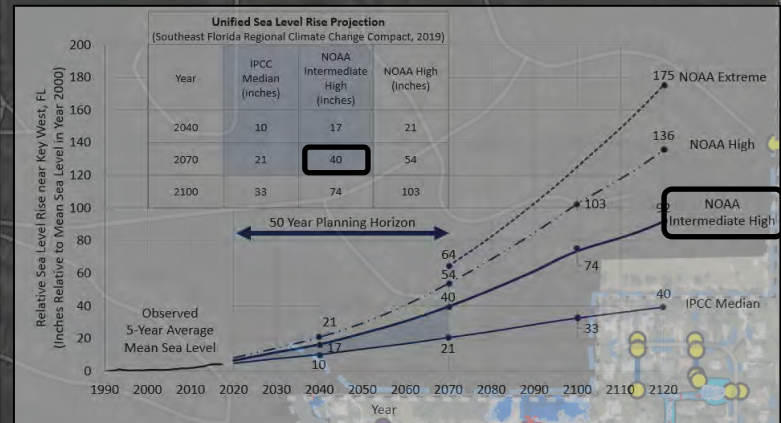

How to read the results | X = Potential Impact (Flooding > 0")
Identify what it is using the primary legend in the top right of the map.

Source: Esri, DigitalGlobe, GeoEye, Earthstar Geographics, CNES/Airbus DS, USDA, USGS, AeroGRID, IGN, and the GIS User Community; Sources: Esri, Airbus DS, USGS, NGA, NASA, CGIAR, N Robinson, NCEAS, NLS, OS/NMA, Geodastyrelsen, Rijkswaterstaat, GSA, Geoland, FEMA, Intermap and the GIS user community; Sources: Esri, HERE, Garmin, FAO, NOAA, USGS, © OpenStreetMap contributors, and the GIS User Community, GIS analysis by Clearview Geographic, LLC (www.clearviewgeographic.com)

Stormwater Infrastructure Vulnerability

R1911 Resiliency Planning Grant
Martin County, Florida

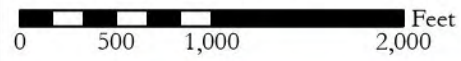

AClark 06/03/2020 Z./1836B



Projection: NOAA Intermediate High
Year: 2070
Water Rise (Inches): Approx. 40
Scenario: MHHW
Page: 3 of 24

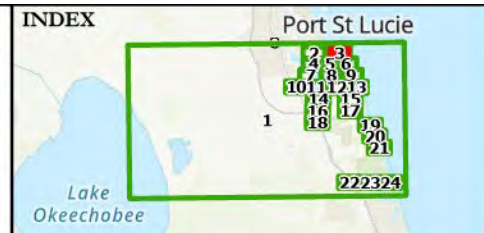

PROJECT PARTNERS



Environmental & Technical Systems
344 S. Woodland Blvd.
DeLand, Florida 32720
(386) 957-2314
www.clearviewgeographic.com

Stormwater infrastructure helps safely drain water in the community. This map series highlights potential flooding that may impact the functionality of the stormwater drainage system. It is important to mitigate the risk of flooding by ensuring infrastructure is designed for an increased water condition.

This model only shows the potential resulting impacts from the rise of sea levels and is representative of the expected highest high tide (MHHW). This representation does not take into account rainfall flooding.

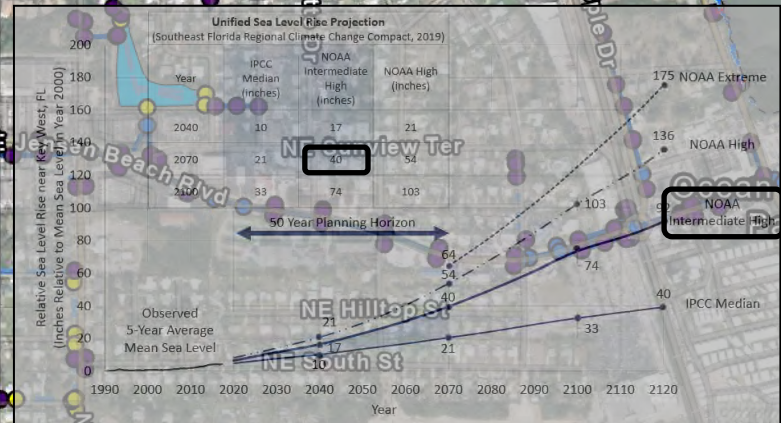

How to read the results | X = Potential Impact (Flooding > 0");

Identify what it is using the primary legend in the top right of the map.

Source: Esri, DigitalGlobe, GeoEye, Earthstar Geographics, CNES/Airbus DS, USDA, USGS, AeroGRID, IGN, and the GIS User Community; Sources: Esri, Airbus DS, USGS, NGA, NASA, CGIAR, N Robinson, NCEAS, NLS, OS, NMA, Geodatastyrelsen, Rijkswaterstaat, GSA, Geoland, FEMA, Intermap and the GIS user community; Sources: Esri, HERE, Garmin, FAO, NOAA, USGS, © OpenStreetMap contributors, and the GIS User Community, GIS analysis by Clearview Geographic LLC (www.clearviewgeographic.com)

Stormwater Infrastructure Vulnerability

R1911 Resiliency Planning Grant
Martin County, Florida

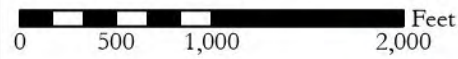

AClark 06/03/2020 Z / 1836B



Projection: NOAA Intermediate High
Year: 2070
Water Rise (Inches): Approx. 40
Scenario: MHHW
Page: 4 of 24

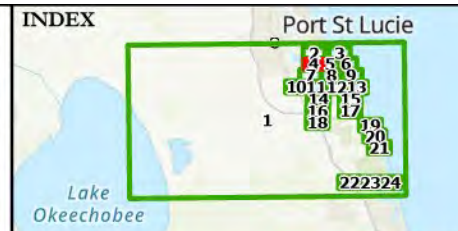

Environmental & Technical Systems
344 S. Woodland Blvd.
DeLand, Florida 32720
(386) 957-2314
www.clearviewgeographic.com

CLEARVIEW GEOGRAPHIC

Stormwater infrastructure helps safely drain water in the community. This map series highlights potential flooding that may impact the functionality of the stormwater drainage system. It is important to mitigate the risk of flooding by ensuring infrastructure is designed for an increased water condition.

This model only shows the potential resulting impacts from the rise of sea levels and is representative of the expected highest high tide (MHHW). This representation does not take into account rainfall flooding.

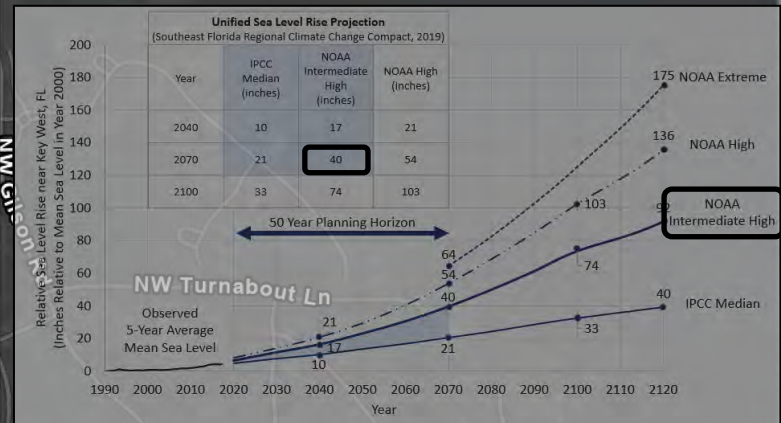
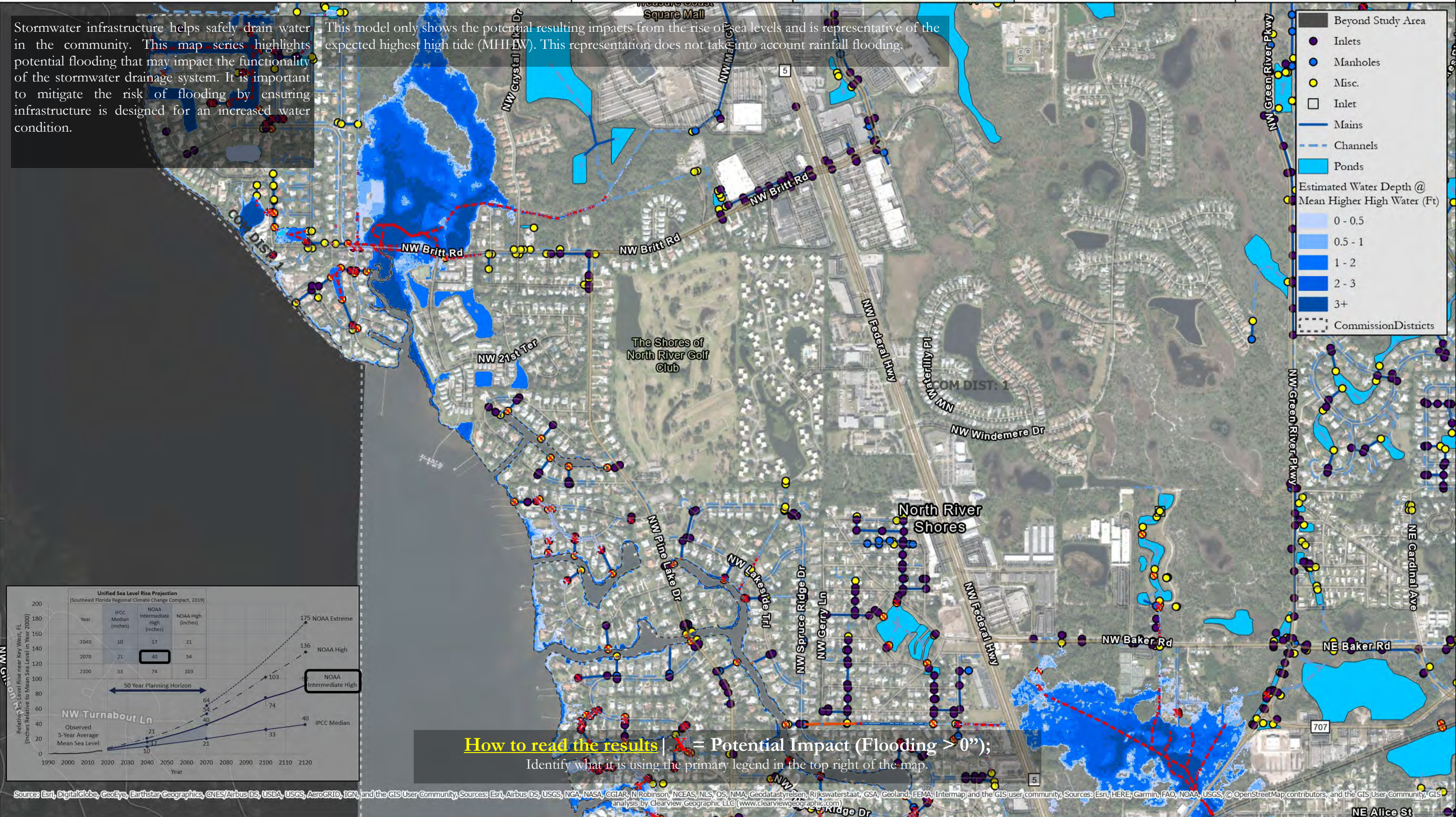

How to read the results | X = Potential Impact (Flooding > 0");

Identify what it is using the primary legend in the top right of the map.

Source: Esri, DigitalGlobe, GeoEye, Earthstar Geographics, CNES/Airbus DS, USDA, USGS, AeroGRID, IGN, and the GIS User Community; Sources: Esri, Airbus DS, USGS, NGA, NASA, CGIAR, N Robinson, NCEAS, NLS, OS, NMA, Geodatastyrelsen, Rijkswaterstaat, CSA, Geoland, FEMA, Intermap and the GIS user community; Sources: Esri, HERE, Garmin, FAO, NOAA, USGS, © OpenStreetMap contributors, and the GIS User Community; GIS analysis by Clearview Geographic LLC (www.clearviewgeographic.com)

Stormwater Infrastructure Vulnerability

R1911 Resiliency Planning Grant
Martin County, Florida

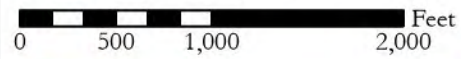

AClark 06/03/2020 Z./1836B



Projection: NOAA Intermediate High
Year: 2070
Water Rise (Inches): Approx. 40
Scenario: MHHW
Page: 5 of 24

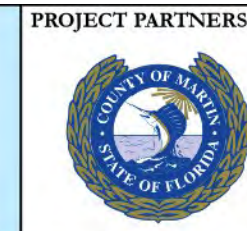
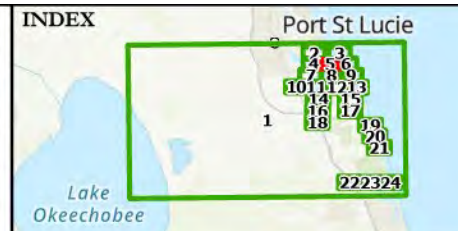

Environmental & Technical Systems
344 S. Woodland Blvd.
DeLand, Florida 32720
(386) 957-2314
www.clearviewgeographic.com

CLEARVIEW GEOGRAPHIC

Stormwater infrastructure helps safely drain water in the community. This map series highlights potential flooding that may impact the functionality of the stormwater drainage system. It is important to mitigate the risk of flooding by ensuring infrastructure is designed for an increased water condition.

This model only shows the potential resulting impacts from the rise of sea levels and is representative of the expected highest high tide (MHHW). This representation does not take into account rainfall flooding.

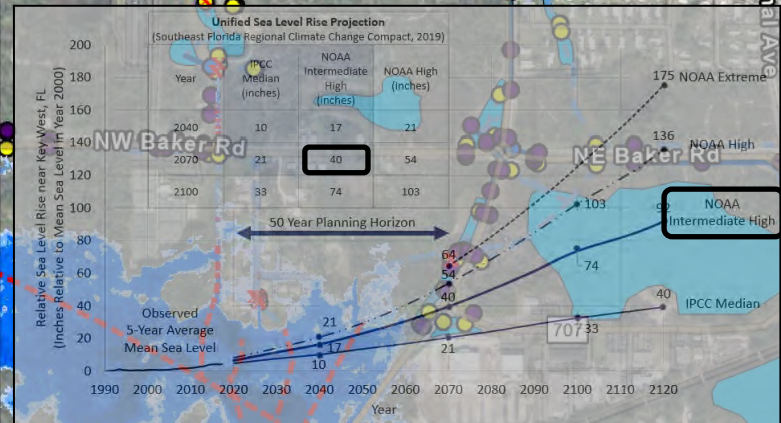
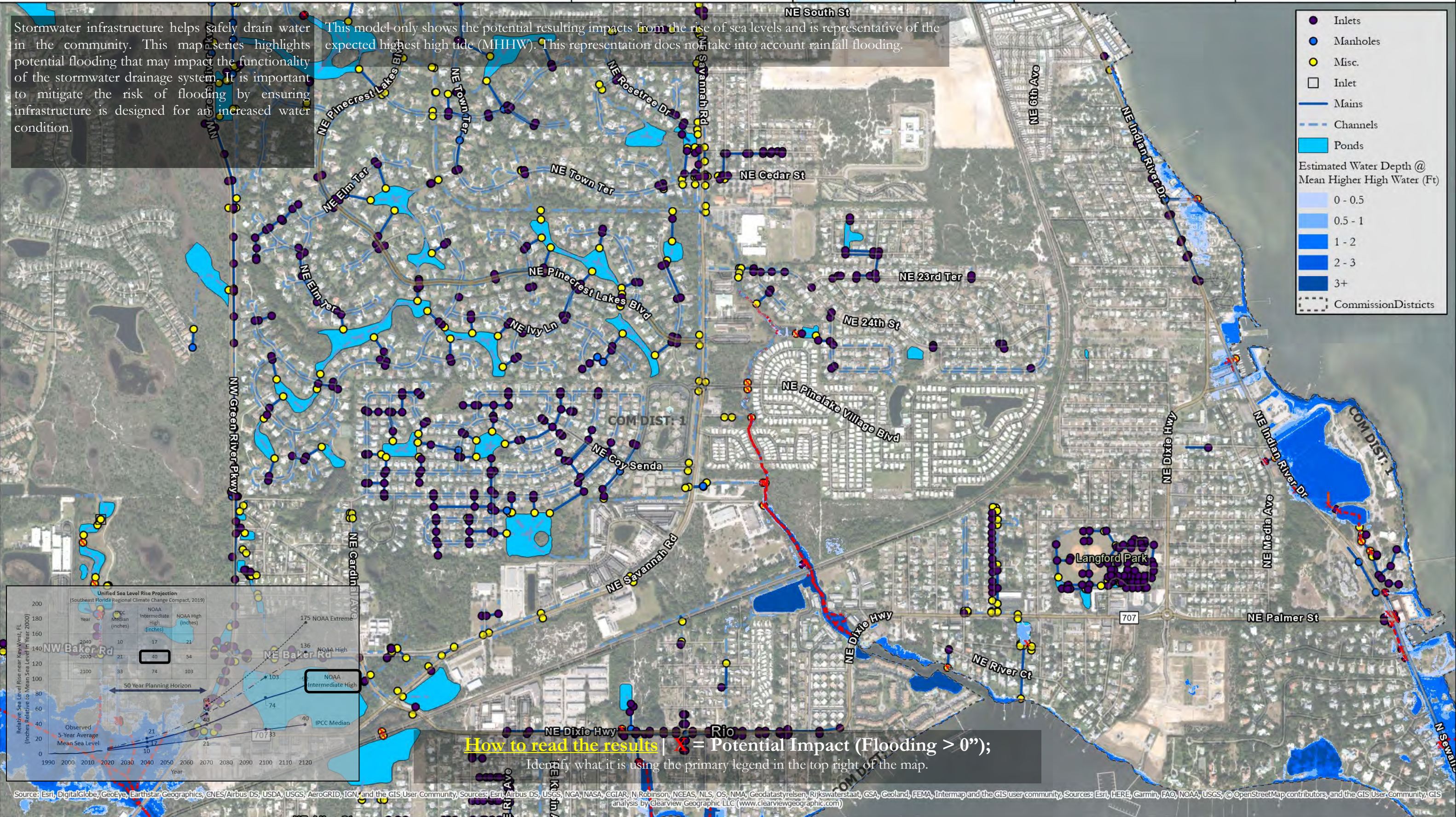

How to read the results | X = Potential Impact (Flooding > 0");
Identify what it is using the primary legend in the top right of the map.

Source: Esri, DigitalGlobe, GeoEye, Earthstar Geographics, CNES/Airbus DS, USDA, USGS, AeroGRID, IGN, and the GIS User Community; Sources: Esri, Airbus DS, USGS, NGA, NASA, CGIAR, N Robinson, NCEAS, NLS, OS, NMA, Geodatastyrelsen, Rijkswaterstaat, GSA, Geoland, FEMA, Intermap and the GIS user community; Sources: Esri, HERE, Garmin, FAO, NOAA, USGS, © OpenStreetMap contributors, and the GIS User Community; GIS analysis by Clearview Geographic LLC (www.clearviewgeographic.com)

Stormwater Infrastructure Vulnerability

R1911 Resiliency Planning Grant
Martin County, Florida



AClark 06/03/2020 Z./1836B



Projection: NOAA Intermediate High
Year: 2070
Water Rise (Inches): Approx. 40
Scenario: MHHW
Page: 6 of 24

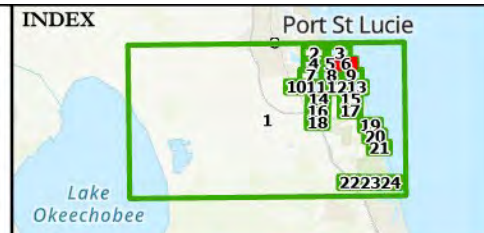

PROJECT PARTNERS



Environmental & Technical Systems
344 S. Woodland Blvd.
DeLand, Florida 32720
(386) 957-2314
www.clearviewgeographic.com

Stormwater infrastructure helps safely drain water in the community. This map series highlights potential flooding that may impact the functionality of the stormwater drainage system. It is important to mitigate the risk of flooding by ensuring infrastructure is designed for an increased water condition.

This model only shows the potential resulting impacts from the rise of sea levels and is representative of the expected highest high tide (MHHW). This representation does not take into account rainfall flooding.



- Inlets
 - Manholes
 - Misc.
 - Mains
 - - - Channels
 - Ponds
- Estimated Water Depth @ Mean Higher High Water (Ft)
- 0 - 0.5
 - 0.5 - 1
 - 1 - 2
 - 2 - 3
 - 3+
- Commission Districts

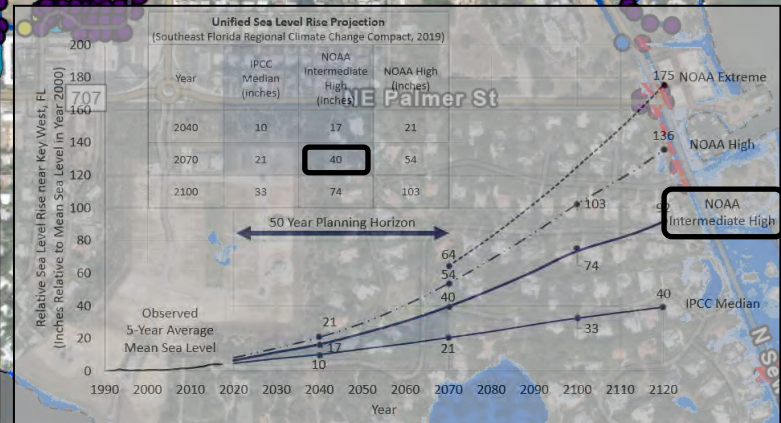

How to read the results | X = Potential Impact (Flooding > 0");
Identify what it is using the primary legend in the top right of the map.

Source: Esri, DigitalGlobe, GeoEye, Earthstar Geographics, CNES/Airbus DS, USDA, USGS, AeroGRID, IGN, and the GIS User Community; Sources: Esri, Airbus DS, USGS, NGA, NASA, CGIAR, N Robinson, NCEAS, NLS, OS, NMA, Geodatastyrelsen, Rijkswaterstaat, GSA, Geoland, FEMA, Intermap and the GIS user community; Sources: Esri, HERE, Garmin, FAO, NOAA, USGS, ©OpenStreetMap contributors, and the GIS User Community, GIS analysis by Clearview Geographic LLC (www.clearviewgeographic.com)

Stormwater Infrastructure Vulnerability

R1911 Resiliency Planning Grant
Martin County, Florida

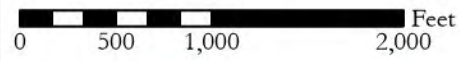

AClark 06/03/2020 Z / 1836B



Projection: NOAA Intermediate High
Year: 2070
Water Rise (Inches): Approx. 40
Scenario: MHHW
Page: 7 of 24

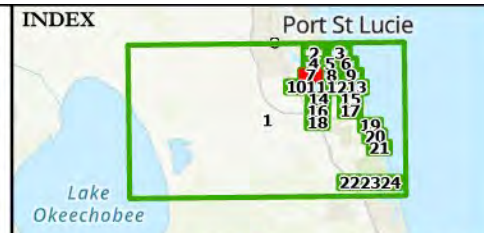

PROJECT PARTNERS



Environmental & Technical Systems
344 S. Woodland Blvd.
DeLand, Florida 32720
(386) 957-2314
www.clearviewgeographic.com

Stormwater infrastructure helps safely drain water in the community. This map series highlights potential flooding that may impact the functionality of the stormwater drainage system. It is important to mitigate the risk of flooding by ensuring infrastructure is designed for an increased water condition.

This model only shows the potential resulting impacts from the rise of sea levels and is representative of the expected highest high tide (MHHW). This representation does not take into account rainfall flooding.

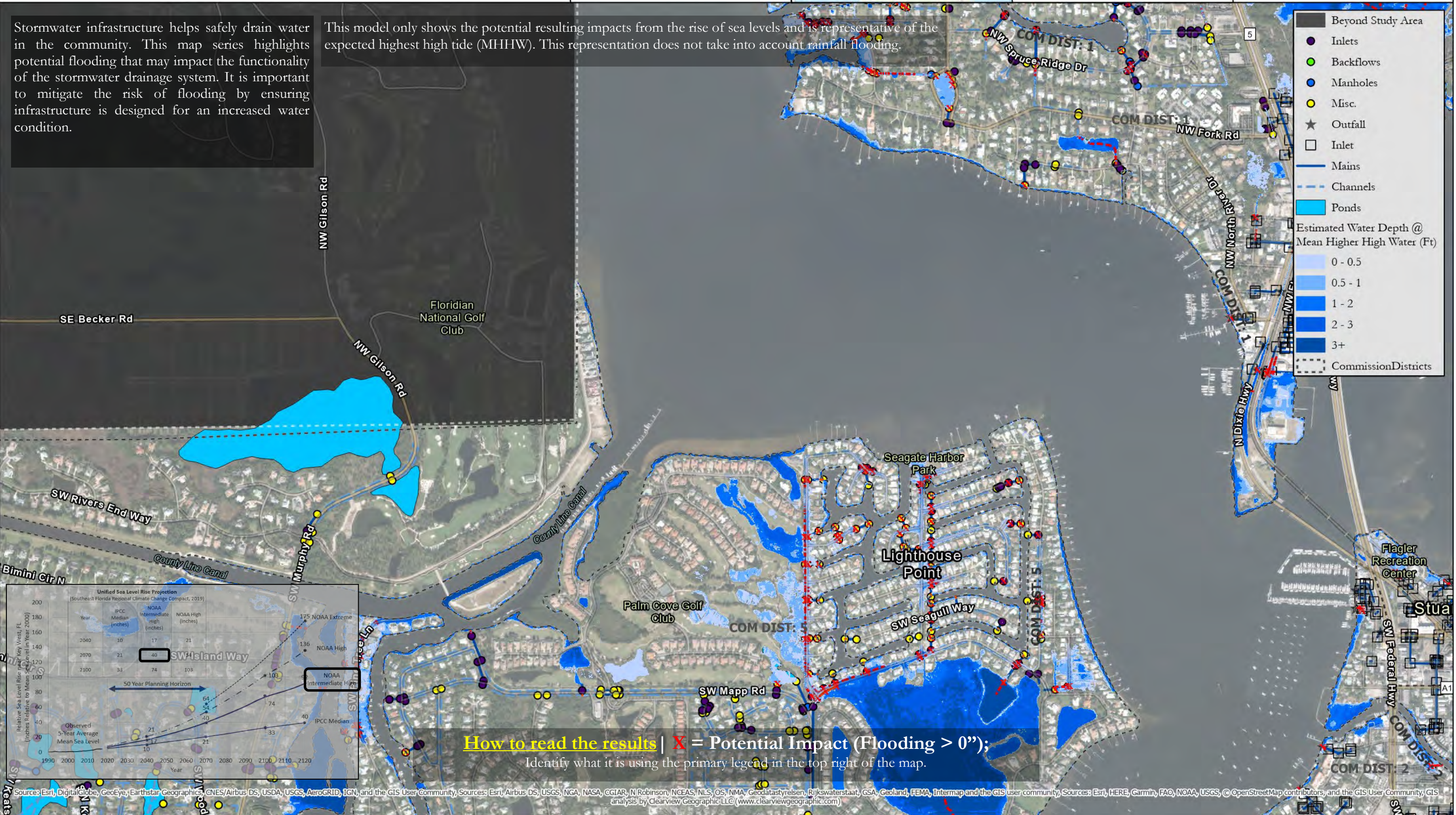

Beyond Study Area

- Inlets
- Backflows
- Manholes
- Misc.
- Outfall
- Inlet
- Mains
- Channels
- Ponds

Estimated Water Depth @ Mean Higher High Water (Ft)

- 0 - 0.5
- 0.5 - 1
- 1 - 2
- 2 - 3
- 3+

Commission Districts

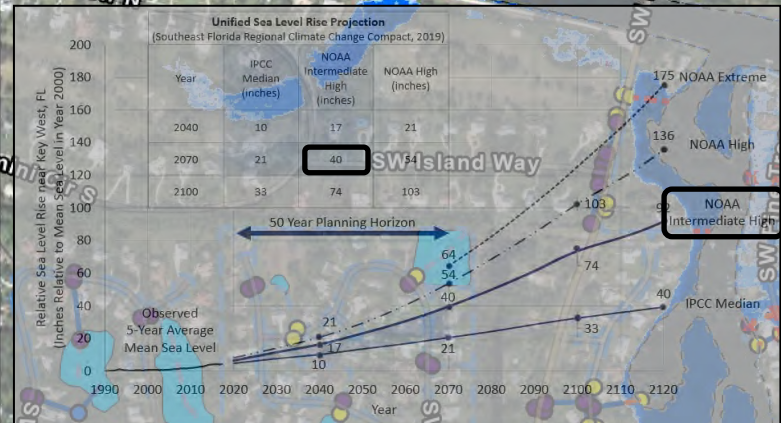

How to read the results | X = Potential Impact (Flooding > 0");
Identify what it is using the primary legend in the top right of the map.

Source: Esri, DigitalGlobe, GeoEye, Earthstar Geographics, CNES/Airbus DS, USDA, USGS, AeroGRID, IGN, and the GIS User Community, Sources: Esri, Airbus DS, USGS, NGA, NASA, CGIAR, N Robinson, NCEAS, NLS, OS, NMA, Geodatastyrelsen, Rijkswaterstaat, GSA, Geoland, FEMA, Intermap and the GIS user community, Sources: Esri, HERE, Garmin, FAO, NOAA, USGS, © OpenStreetMap contributors, and the GIS User Community, GIS analysis by Clearview Geographic LLC (www.clearviewgeographic.com)

Stormwater Infrastructure Vulnerability

R1911 Resiliency Planning Grant
Martin County, Florida

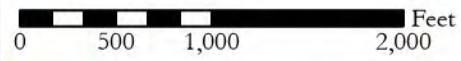

AClark 06/03/2020 Z:/1836B



Projection: NOAA Intermediate High
Year: 2070
Water Rise (Inches): Approx. 40
Scenario: MHHW
Page: 8 of 24

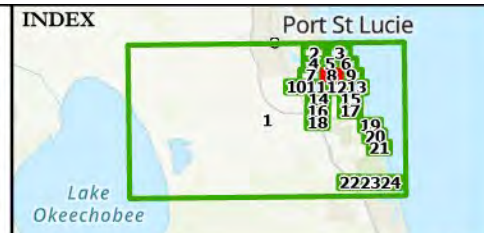

PROJECT PARTNERS



Environmental & Technical Systems
344 S. Woodland Blvd.
DeLand, Florida 32720
(386) 957-2314
www.clearviewgeographic.com

Stormwater infrastructure helps safely drain water in the community. This map series highlights potential flooding that may impact the functionality of the stormwater drainage system. It is important to mitigate the risk of flooding by ensuring infrastructure is designed for an increased water condition.

This model only shows the potential resulting impacts from the rise of sea levels and is representative of the expected highest high tide (MHHW). This representation does not take into account rainfall flooding.

- Inlets
 - Manholes
 - Misc.
 - ★ Outfall
 - Inlet
 - Mains
 - Channels
 - Ponds
- Estimated Water Depth @ Mean Higher High Water (Ft)
- 0 - 0.5
 - 0.5 - 1
 - 1 - 2
 - 2 - 3
 - 3+
- CommissionDistricts

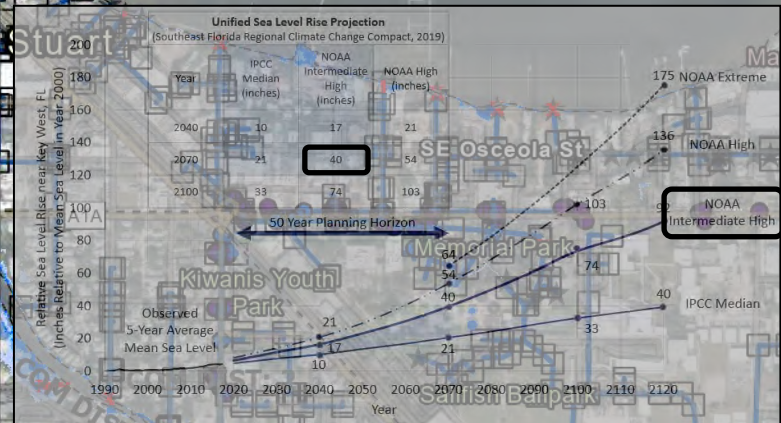
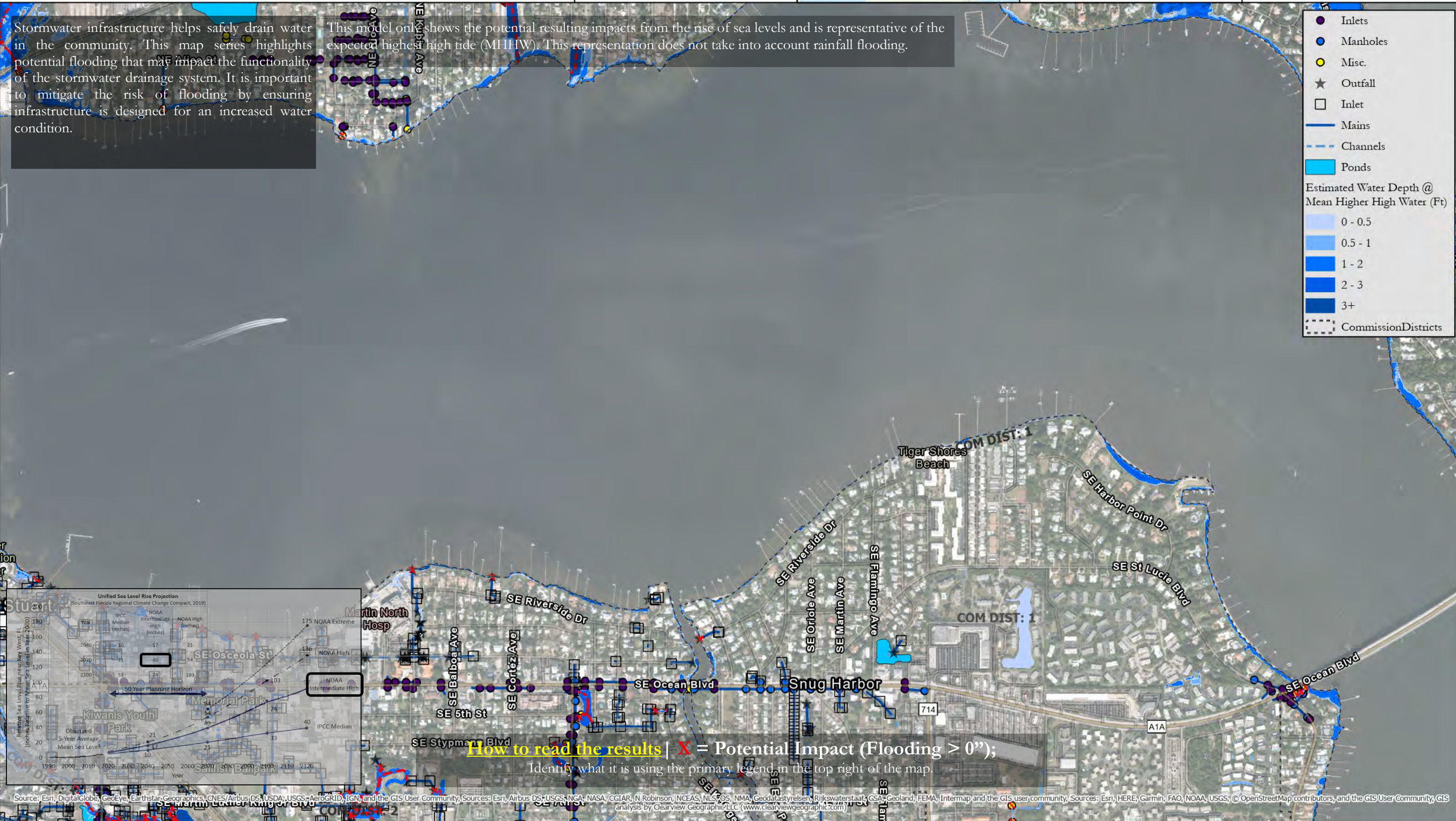

How to read the results | **X** = Potential Impact (Flooding > 0"); Identify what it is using the primary legend in the top right of the map.

Source: Esri, DigitalGlobe, GeoEye, Earthstar Geographics, CNES/Airbus DS, USDA, USGS, AeroGRID, IGN, and the GIS User Community, Sources: Esri, Airbus DS-USGS, NGA, NASA, CGIAR, N Robinson, NCEAS, NLS/OS, NMA, Geodatastyrelsen, Rijkswaterstaat, GSA, Geoland, FEMA, Intermap and the GIS user community, Sources: Esri, HERE, Garmin, FAO, NOAA, USGS, © OpenStreetMap contributors, and the GIS User Community, GIS analysis by Clearview Geographic, LLC (www.clearviewgeographic.com)

Stormwater Infrastructure Vulnerability

R1911 Resiliency Planning Grant
Martin County, Florida



AClark 06/03/2020 Z./1836B



Projection: NOAA Intermediate High
Year: 2070
Water Rise (Inches): Approx. 40
Scenario: MHHW
Page: 9 of 24

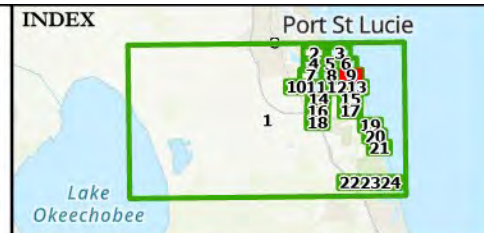

PROJECT PARTNERS



Environmental & Technical Systems
344 S. Woodland Blvd.
DeLand, Florida 32720
(386) 957-2314
www.clearviewgeographic.com

Stormwater infrastructure helps safely drain water in the community. This map series highlights potential flooding that may impact the functionality of the stormwater drainage system. It is important to mitigate the risk of flooding by ensuring infrastructure is designed for an increased water condition.

This model only shows the potential resulting impacts from the rise of sea levels and is representative of the expected highest high tide (MHHW). This representation does not take into account rainfall flooding.

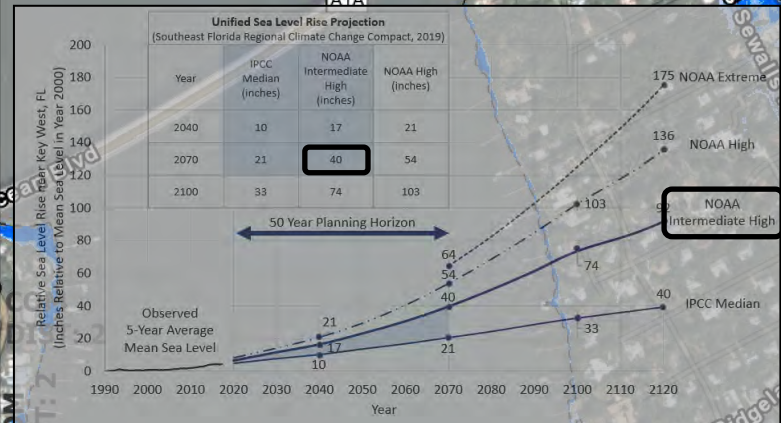

How to read the results | X = Potential Impact (Flooding > 0");
Identify what it is using the primary legend in the top right of the map.

Source: Esri, DigitalGlobe, GeoEye, Earthstar Geographics, CNES/Airbus DS, USDA, USGS, AeroGRID, IGN, and the GIS User Community, Sources: Esri, Airbus DS, USGS, NGA, NASA, CGIAR, N Robinson, NCEAS, NLS, OS, NMA, Geodatastyrelsen, Rijkswaterstaat, GSA, Geoland, FEMA, Intermap and the GIS user community, Sources: Esri, HERE, Garmin, FAO, NOAA, USGS, © OpenStreetMap contributors, and the GIS User Community, GIS analysis by Clearview Geographic LLC (www.clearviewgeographic.com)

Stormwater Infrastructure Vulnerability

R1911 Resiliency Planning Grant
Martin County, Florida

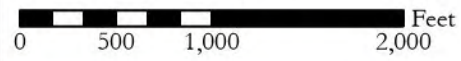

AClark 06/03/2020 Z:/1836B



Projection: NOAA Intermediate High
Year: 2070
Water Rise (Inches): Approx. 40
Scenario: MHHW
Page: 10 of 24

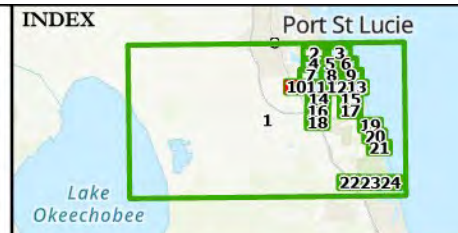

PROJECT PARTNERS



Environmental & Technical Systems
344 S. Woodland Blvd.
DeLand, Florida 32720
(386) 957-2314
www.clearviewgeographic.com

Stormwater infrastructure helps safely drain water in the community. This map series highlights potential flooding that may impact the functionality of the stormwater drainage system. It is important to mitigate the risk of flooding by ensuring infrastructure is designed for an increased water condition.

This model only shows the potential resulting impacts from the rise of sea levels and is representative of the expected highest high tide (MHHW). This representation does not take into account rainfall flooding.

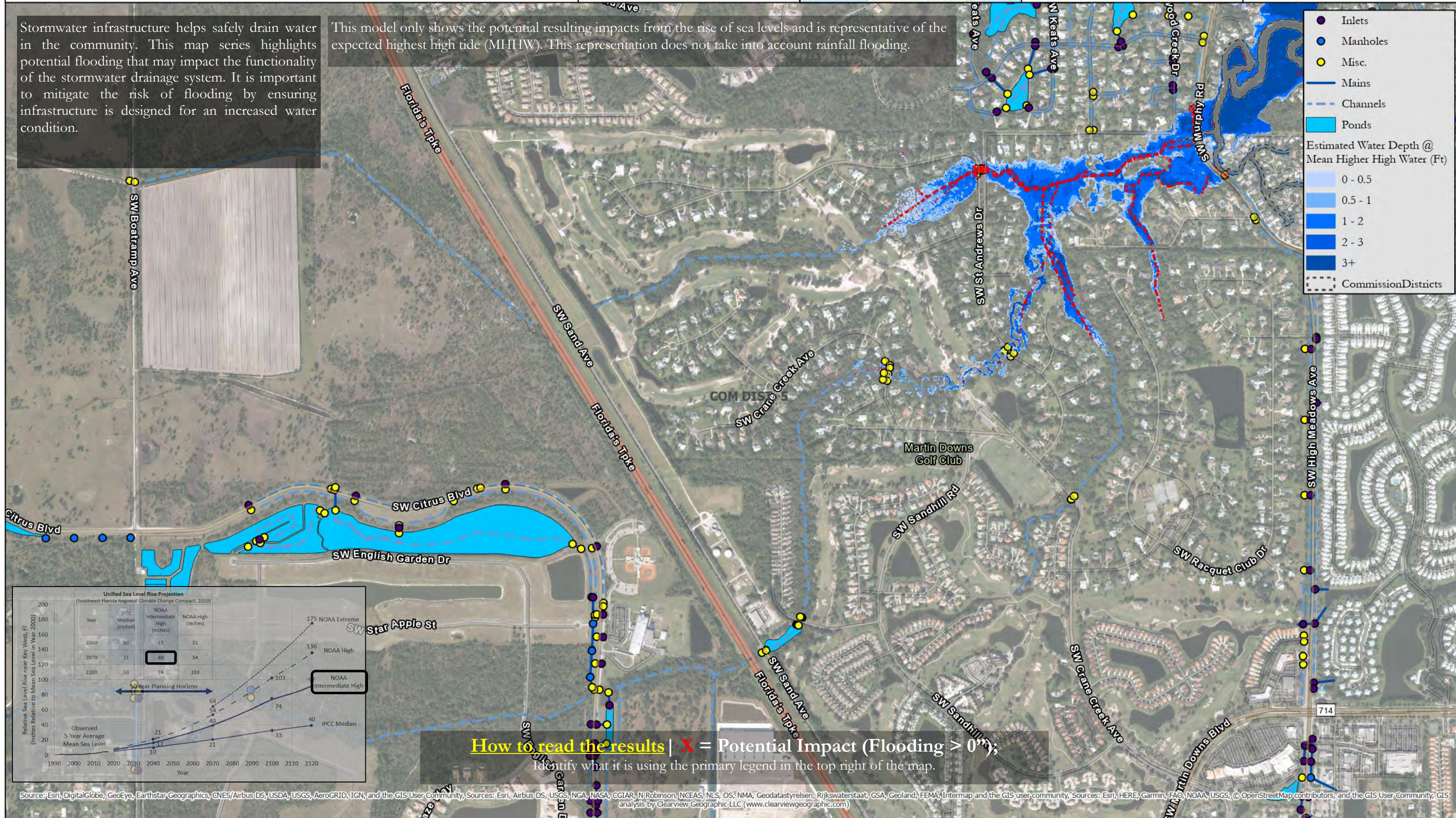

- Inlets
- Manholes
- Misc.
- Mains
- - - Channels
- Ponds

Estimated Water Depth @ Mean Higher High Water (Ft)

- 0 - 0.5
- 0.5 - 1
- 1 - 2
- 2 - 3
- 3+

Commission Districts

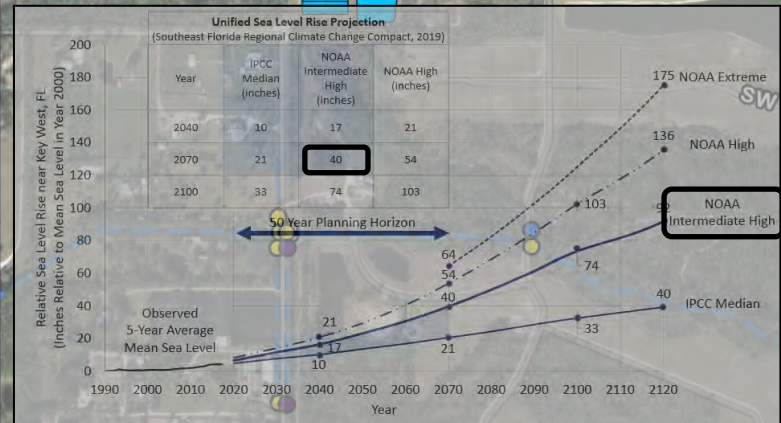

How to read the results | **X** = Potential Impact (Flooding > 0)
Identify what it is using the primary legend in the top right of the map.

Source: Esri, DigitalGlobe, GeoEye, Earthstar Geographics, CNES/Airbus DS, USDA, USGS, AeroGRID, IGN, and the GIS User Community, Sources: Esri, Airbus DS, USGS, NGA, NASA, CGIAR, N Robinson, NCEAS, NLS, OS, NMA, Geodastyrelsen, Rijkswaterstaat, GSA, Geoland, FEMA, Intermap and the GIS user community, Sources: Esri, HERE, Garmin, FAO, NOAA, USGS, © OpenStreetMap contributors, and the GIS User Community, GIS analysis by Clearview Geographic LLC (www.clearviewgeographic.com)

Stormwater Infrastructure Vulnerability

R1911 Resiliency Planning Grant
Martin County, Florida



AClark 06/03/2020 Z /1836B

Projection: NOAA Intermediate High
Year: 2070
Water Rise (Inches): Approx. 40
Scenario: MHHW
Page: 11 of 24

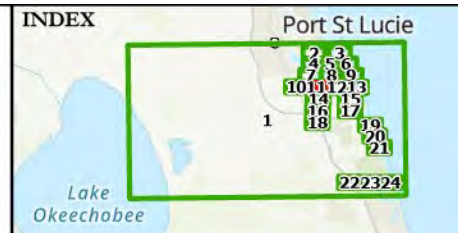

PROJECT PARTNERS



Environmental & Technical Systems
344 S. Woodland Blvd.
DeLand, Florida 32720
(386) 957-2314
www.clearviewgeographic.com

Stormwater infrastructure helps safely drain water in the community. This map series highlights potential flooding that may impact the functionality of the stormwater drainage system. It is important to mitigate the risk of flooding by ensuring infrastructure is designed for an increased water condition.

This model only shows the potential resulting impacts from the rise of sea levels and is representative of the expected highest high tide (MHHW). This representation does not take into account rainfall flooding.

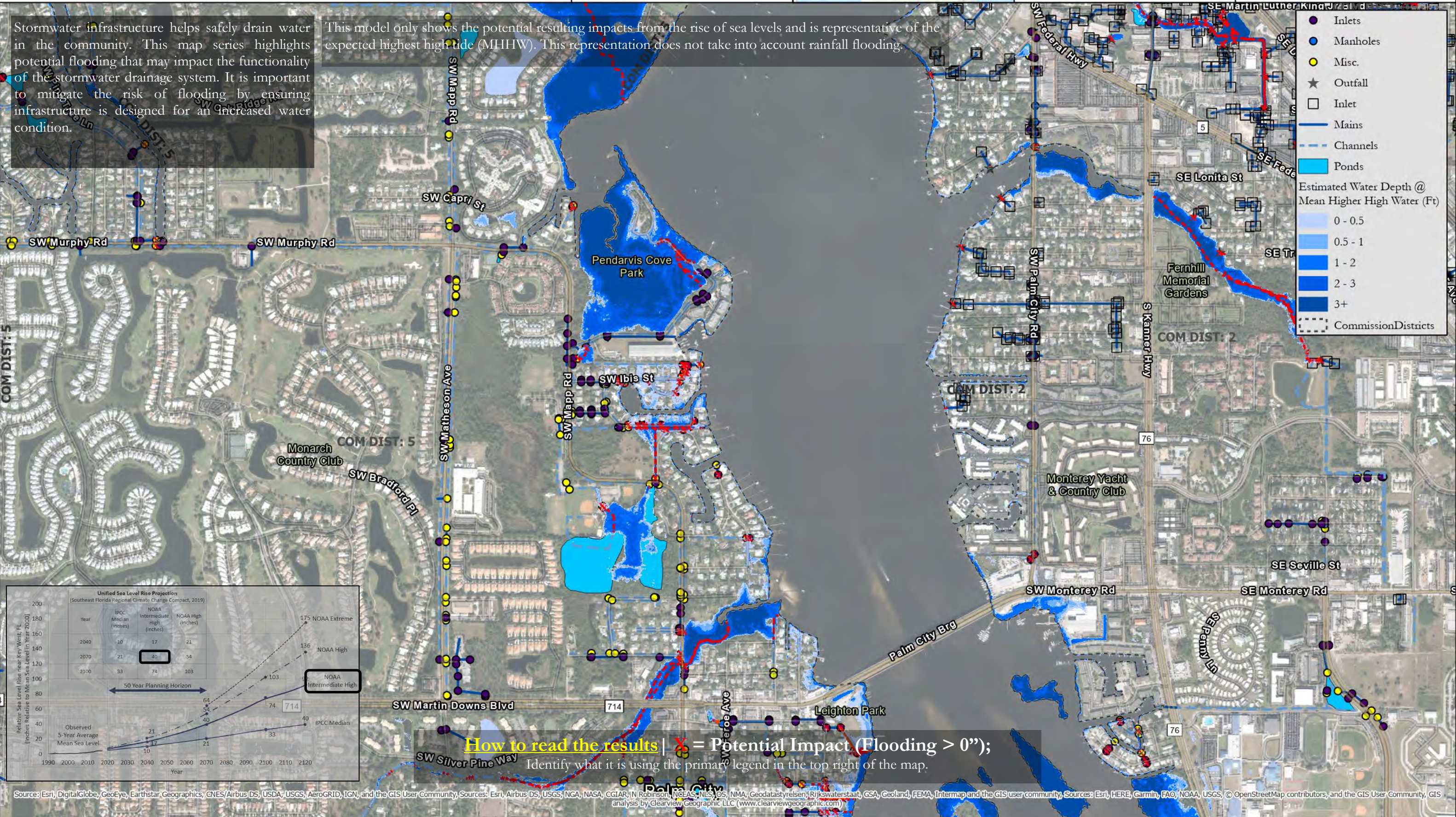

- Inlets
 - Manholes
 - Misc.
 - ★ Outfall
 - Inlet
 - Mains
 - - - Channels
 - Ponds
- Estimated Water Depth @ Mean Higher High Water (Ft)
- 0 - 0.5
 - 0.5 - 1
 - 1 - 2
 - 2 - 3
 - 3+
- Commission Districts

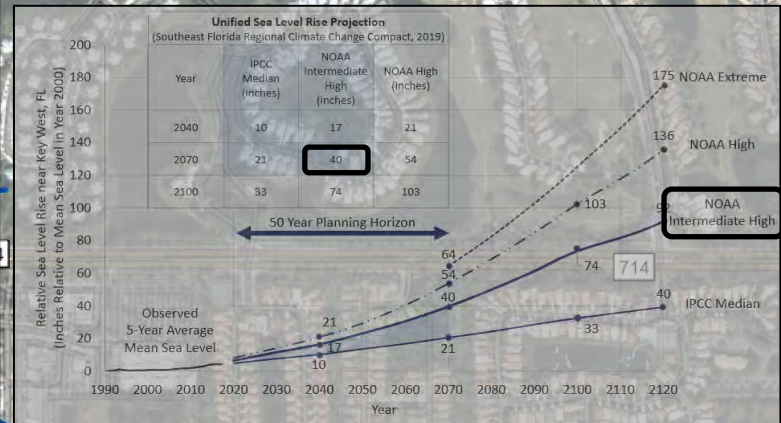

How to read the results | X = Potential Impact (Flooding > 0"); Identify what it is using the primary legend in the top right of the map.

Source: Esri, DigitalGlobe, GeoEye, Earthstar Geographics, CNES/Airbus DS, USDA, USGS, AeroGRID, IGN, and the GIS User Community, Sources: Esri, Airbus DS, USGS, NGA, NASA, CGIAR, N Robinson, NGEAS, NLS, OS, NMA, Geodastyselsen, Rijkswaterstaat, GSA, Geoland, FEMA, Intermap and the GIS user community, Sources: Esri, HERE, Garmin, FAO, NOAA, USGS, © OpenStreetMap contributors, and the GIS User Community, GIS analysis by Clearview Geographic LLC (www.clearviewgeographic.com)

Stormwater Infrastructure Vulnerability

R1911 Resiliency Planning Grant
Martin County, Florida

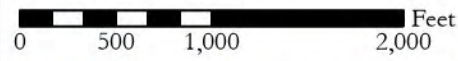

AClark 06/03/2020 Z./1836B



Projection: NOAA Intermediate High
Year: 2070
Water Rise (Inches): Approx. 40
Scenario: MHHW
Page: 12 of 24

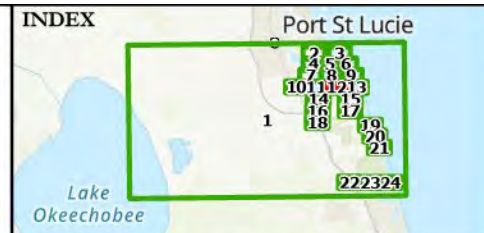

PROJECT PARTNERS



Environmental & Technical Systems
344 S. Woodland Blvd.
DeLand, Florida 32720
(386) 957-2314
www.clearviewgeographic.com

Stormwater infrastructure helps safely drain water in the community. This map series highlights potential flooding that may impact the functionality of the stormwater drainage system. It is important to mitigate the risk of flooding by ensuring infrastructure is designed for an increased water condition.

This model only shows the potential resulting impacts from the rise of sea levels and is representative of the expected highest high tide (MHHW). This representation does not take into account rainfall flooding.



- Inlets
 - Manholes
 - Misc.
 - ★ Outfall
 - Inlet
 - Mains
 - - - Channels
 - Ponds
- Estimated Water Depth @ Mean Higher High Water (Ft)
- 0 - 0.5
 - 0.5 - 1
 - 1 - 2
 - 2 - 3
 - 3+
- Commission Districts

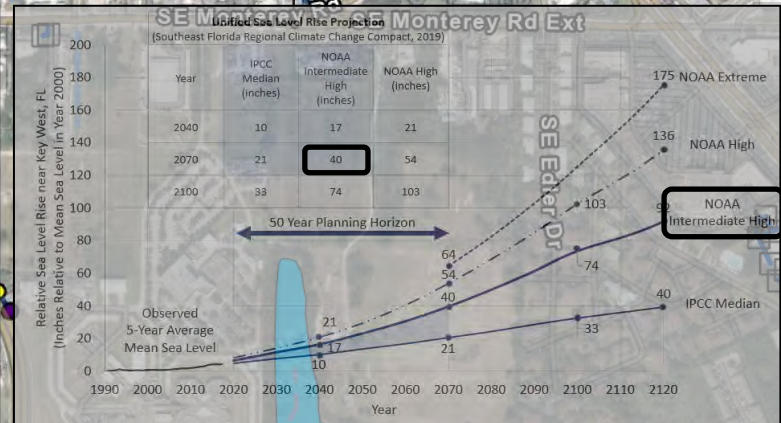

How to read the results | X = Potential Impact (Flooding > 0");

Identify what it is using the primary legend in the top right of the map.

Source: Esri, DigitalGlobe, GeoEye, Earthstar Geographics, CNES/Airbus DS, USDA, USGS, AeroGRID, IGN, and the GIS User Community, Sources: Esri, Airbus DS, USGS, NGA, NASA, CGIAR, N Robinson, NCEAS-NLS, OS, NMA, Geodatastyrelsen, Rijkswaterstaat, CSA, Geoland, FEMA, Intermap and the GIS user community, Sources: Esri, HERE, Garmin, FAO, NOAA, USGS, © OpenStreetMap contributors, and the GIS User Community, GIS analysis by Clearview Geographic LLC (www.clearviewgeographic.com)

Stormwater Infrastructure Vulnerability

R1911 Resiliency Planning Grant
Martin County, Florida



AClark 06/03/2020 Z./1836B



Projection: NOAA Intermediate High
Year: 2070
Water Rise (Inches): Approx. 40
Scenario: MHHW
Page: 13 of 24

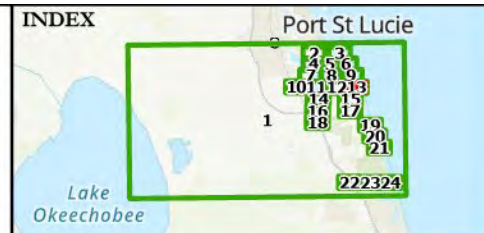

PROJECT PARTNERS



Environmental & Technical Systems
344 S. Woodland Blvd.
DeLand, Florida 32720
(386) 957-2314
www.clearviewgeographic.com

Stormwater infrastructure helps safely drain water in the community. This map series highlights potential flooding that may impact the functionality of the stormwater drainage system. It is important to mitigate the risk of flooding by ensuring infrastructure is designed for an increased water condition.

This model only shows the potential resulting impacts from the rise of sea levels and is representative of the expected highest high tide (MHHW). This representation does not take into account rainfall flooding.

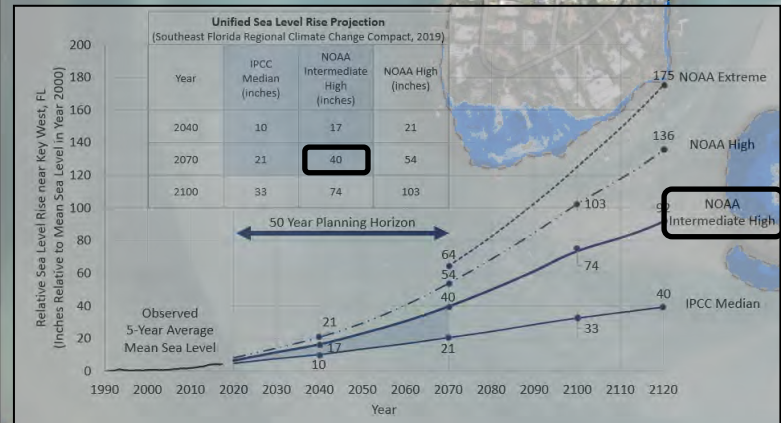

How to read the results | **X** = Potential Impact (Flooding > 0");

Identify what it is using the primary legend in the top right of the map.

Source: Esri, DigitalGlobe, GeoEye, Earthstar Geographics, CNES/Airbus DS, USDA, USGS, AeroGRID, IGN, and the GIS User Community, Sources: Esri, Airbus DS, USGS, NGA, NASA, CGIAR, N Robinson, NCEAS, NLS, OS, NMA, Geodatastyrelsen, Rijkswaterstaat, GSA, Geoland, FEMA, Intermap and the GIS user community; Sources: Esri, HERE, Garmin, FAO, NOAA, USGS, © OpenStreetMap contributors, and the GIS User Community, GIS analysis by Clearview Geographic LLC (www.clearviewgeographic.com)

Stormwater Infrastructure Vulnerability

R1911 Resiliency Planning Grant
Martin County, Florida

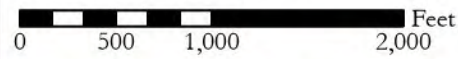

AClark 06/03/2020 Z / 1836B



Projection: NOAA Intermediate High
Year: 2070
Water Rise (Inches): Approx. 40
Scenario: MHHW
Page: 14 of 24

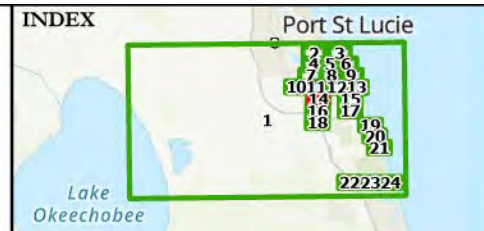

PROJECT PARTNERS



Environmental & Technical Systems
344 S. Woodland Blvd.
DeLand, Florida 32720
(386) 957-2314
www.clearviewgeographic.com

Stormwater infrastructure helps safely drain water in the community. This map series highlights potential flooding that may impact the functionality of the stormwater drainage system. It is important to mitigate the risk of flooding by ensuring infrastructure is designed for an increased water condition.

This model only shows the potential resulting impacts from the rise of sea levels and is representative of the expected highest high tide (MHHW). This representation does not take into account rainfall flooding.

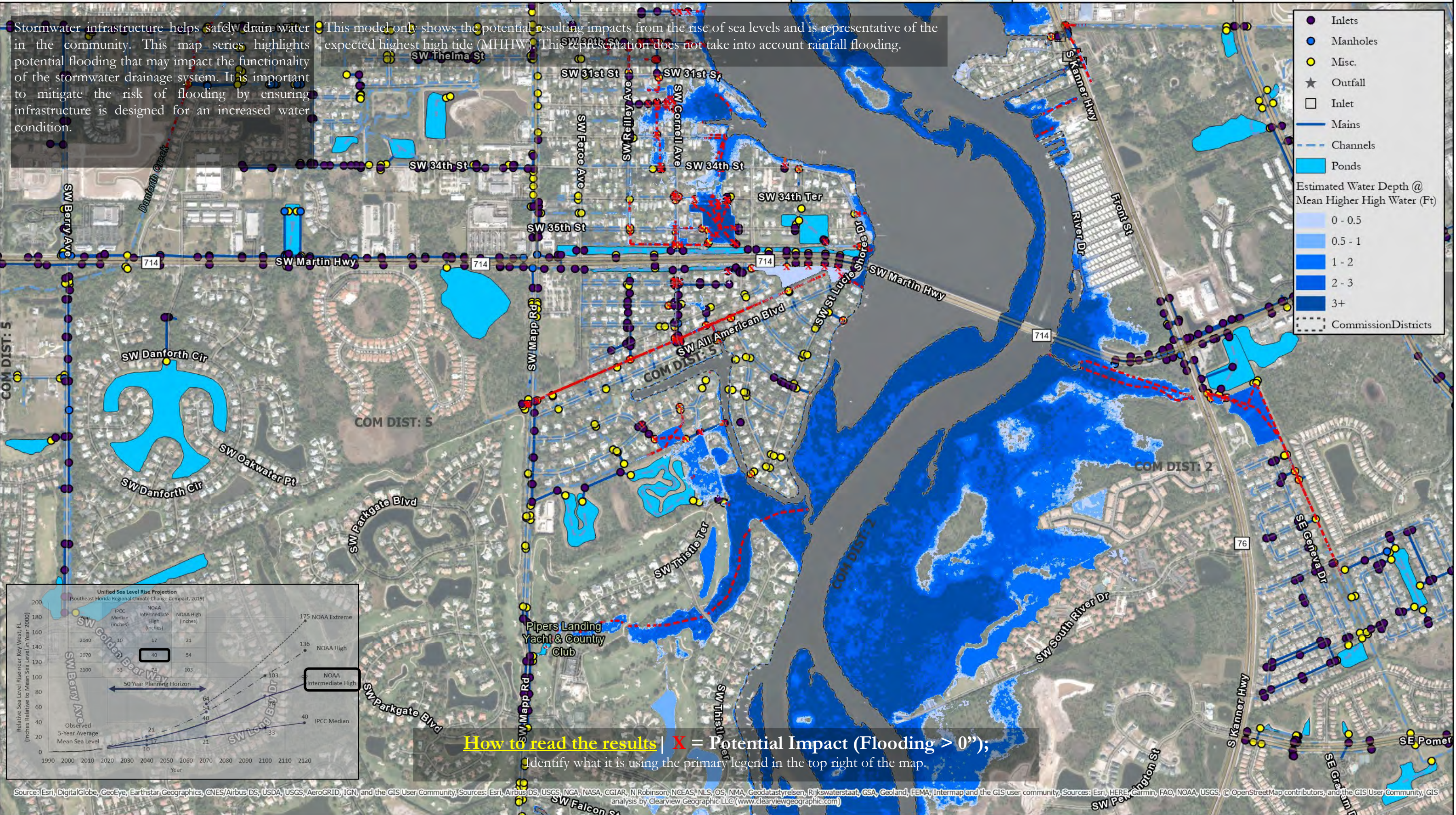

- Inlets
 - Manholes
 - Misc.
 - ★ Outfall
 - Inlet
 - Mains
 - - - Channels
 - Ponds
- Estimated Water Depth @ Mean Higher High Water (Ft)
- 0 - 0.5
 - 0.5 - 1
 - 1 - 2
 - 2 - 3
 - 3+
- Commission Districts

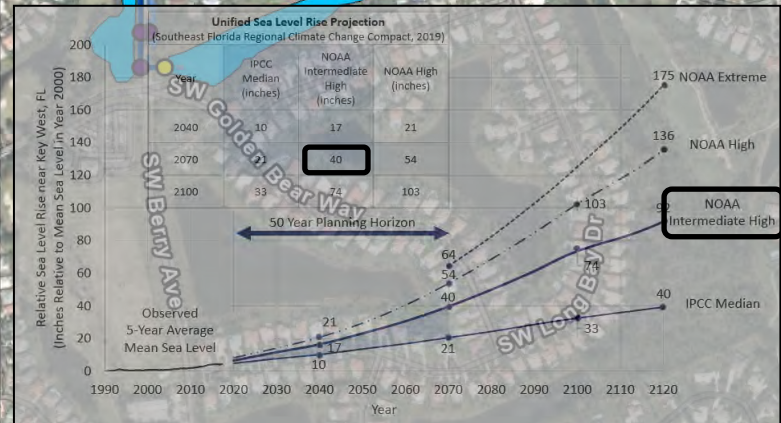

How to read the results | X = Potential Impact (Flooding > 0");
Identify what it is using the primary legend in the top right of the map.

Source: Esri, DigitalGlobe, GeoEye, Earthstar Geographics, CNES/Airbus DS, USDA, USGS, AeroGRID, IGN, and the GIS User Community; Sources: Esri, Airbus DS, USGS, NGA, NASA, CGIAR, N Robinson, NCEAS, NLS, OS, NMA, Geodatastyrelsen, Rijkswaterstaat, GSA, Geoland, FEMA, Intermap and the GIS user community; Sources: Esri, HERE, Garmin, FAO, NOAA, USGS, © OpenStreetMap contributors, and the GIS User Community, GIS analysis by Clearview Geographic LLC (www.clearviewgeographic.com)

Stormwater Infrastructure Vulnerability

R1911 Resiliency Planning Grant
Martin County, Florida

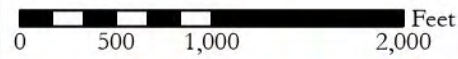

AClark 06/03/2020 Z./1836B



Projection: NOAA Intermediate High
Year: 2070
Water Rise (Inches): Approx. 40
Scenario: MHHW
Page: 15 of 24

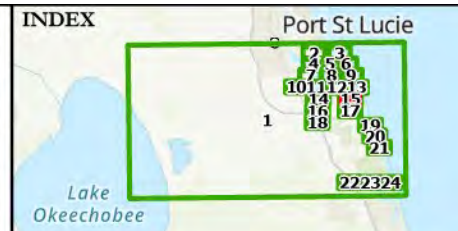

PROJECT PARTNERS



Environmental & Technical Systems
344 S. Woodland Blvd.
DeLand, Florida 32720
(386) 957-2314
www.clearviewgeographic.com

Stormwater infrastructure helps safely drain water in the community. This map series highlights potential flooding that may impact the functionality of the stormwater drainage system. It is important to mitigate the risk of flooding by ensuring infrastructure is designed for an increased water condition.

This model only shows the potential resulting impacts from the rise of sea levels and is representative of the expected highest high tide (MHHW). This representation does not take into account rainfall flooding.

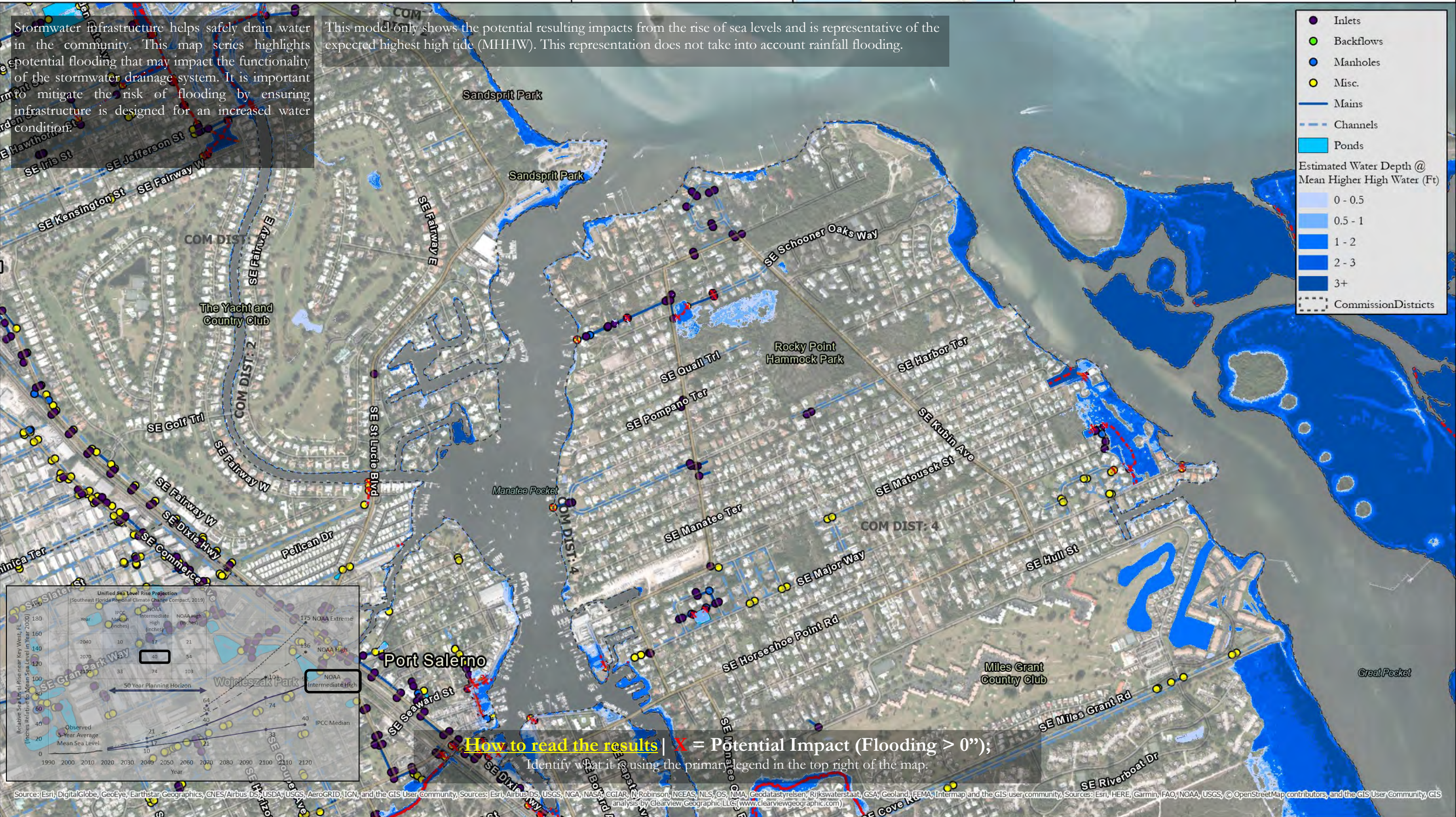

- Inlets
 - Backflows
 - Manholes
 - Misc.
 - Mains
 - - - Channels
 - Ponds
- Estimated Water Depth @ Mean Higher High Water (Ft)
- 0 - 0.5
 - 0.5 - 1
 - 1 - 2
 - 2 - 3
 - 3+
- Commission Districts



How to read the results | X = Potential Impact (Flooding > 0"); Identify what it is using the primary legend in the top right of the map.

Source: Esri; DigitalGlobe, GeoEye, Earthstar Geographics, CNES/Airbus DS, USDA, USGS, AeroGRID, IGN, and the GIS User Community, Sources: Esri, Airbus DS, USGS, NGA, NASA, CGIAR, Robinson, NCEAS, NLS, OS, NMA, Geodatastyrelsen, Rijkswaterstaat, GSA, Geoland, FEMA, Intermap and the GIS user community, Sources: Esri, HERE, Garmin, FAO, NOAA, USGS, © OpenStreetMap contributors, and the GIS User Community, GIS analysis by Clearview Geographic, LLC (www.clearviewgeographic.com)

Stormwater Infrastructure Vulnerability

R1911 Resiliency Planning Grant
Martin County, Florida



Clark 06/03/2020 Z:/1836B



Projection: NOAA Intermediate High
Year: 2070
Water Rise (Inches): Approx. 40
Scenario: MHHW
Page: 16 of 24

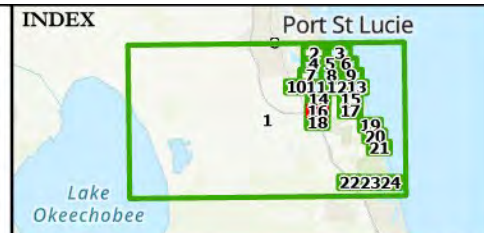

PROJECT PARTNERS



Environmental & Technical Systems
344 S. Woodland Blvd.
DeLand, Florida 32720
(386) 957-2314
www.clearviewgeographic.com

Stormwater infrastructure helps safely drain water in the community. This map series highlights potential flooding that may impact the functionality of the stormwater drainage system. It is important to mitigate the risk of flooding by ensuring infrastructure is designed for an increased water condition.

This model only shows the potential resulting impacts from the rise of sea levels and is representative of the expected highest high tide (MHHW). This representation does not take into account rainfall flooding.

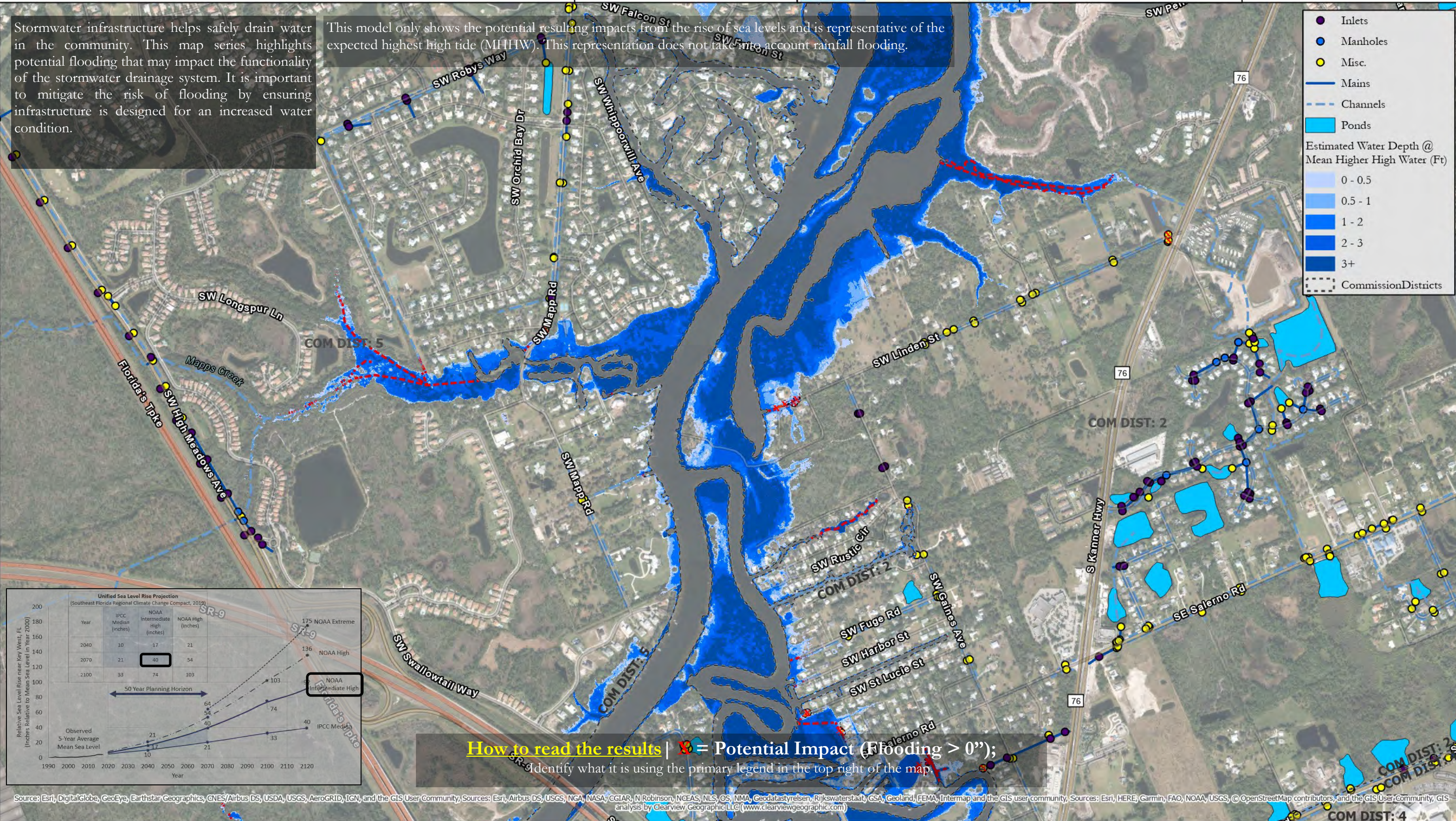

- Inlets
 - Manholes
 - Misc.
 - Mains
 - - - Channels
 - Ponds
- Estimated Water Depth @ Mean Higher High Water (Ft)
- 0 - 0.5
 - 0.5 - 1
 - 1 - 2
 - 2 - 3
 - 3+
- Commission Districts

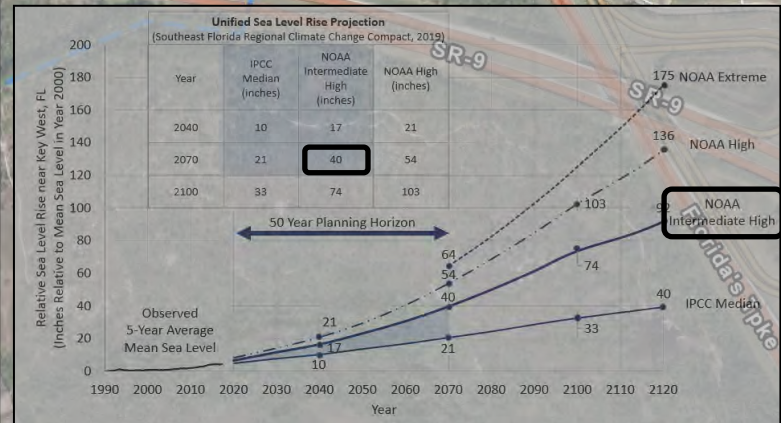

How to read the results | ● = Potential Impact (Flooding > 0");

Identify what it is using the primary legend in the top right of the map.

Source: Esri, DigitalGlobe, GeoEye, Earthstar Geographics, CNES/Airbus DS, USDA, USGS, AeroGRID, IGN, and the GIS User Community, Sources: Esri, Airbus DS, USGS, NGA, NASA, CGIAR, N Robinson, NCEAS, NLS, OS, NMA, Geodatastyrelsen, Rijkswaterstaat, GSA, Geoland, FEMA, Intermap and the GIS user community, Sources: Esri, HERE, Garmin, FAO, NOAA, USGS, © OpenStreetMap contributors, and the GIS User Community, GIS analysis by Clearview Geographic LLC (www.clearviewgeographic.com)

Stormwater Infrastructure Vulnerability

R1911 Resiliency Planning Grant
Martin County, Florida

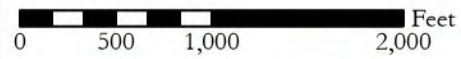

AClark 06/03/2020 Z./1836B



Projection: NOAA Intermediate High
Year: 2070
Water Rise (Inches): Approx. 40
Scenario: MHHW
Page: 17 of 24

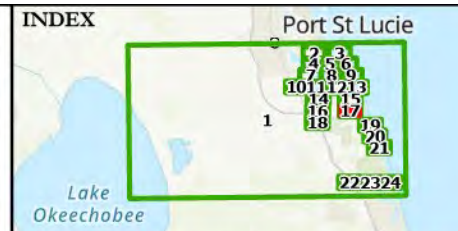

PROJECT PARTNERS



Environmental & Technical Systems
344 S. Woodland Blvd.
DeLand, Florida 32720
(386) 957-2314
www.clearviewgeographic.com

Stormwater infrastructure helps safely drain water in the community. This map series highlights potential flooding that may impact the functionality of the stormwater drainage system. It is important to mitigate the risk of flooding by ensuring infrastructure is designed for an increased water condition.

This model only shows the potential resulting impacts from the rise of sea levels and is representative of the expected highest high tide (MHHW). This representation does not take into account rainfall flooding.

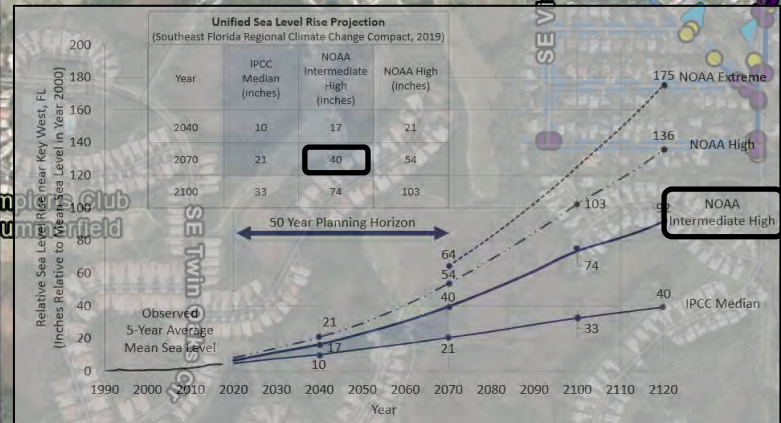
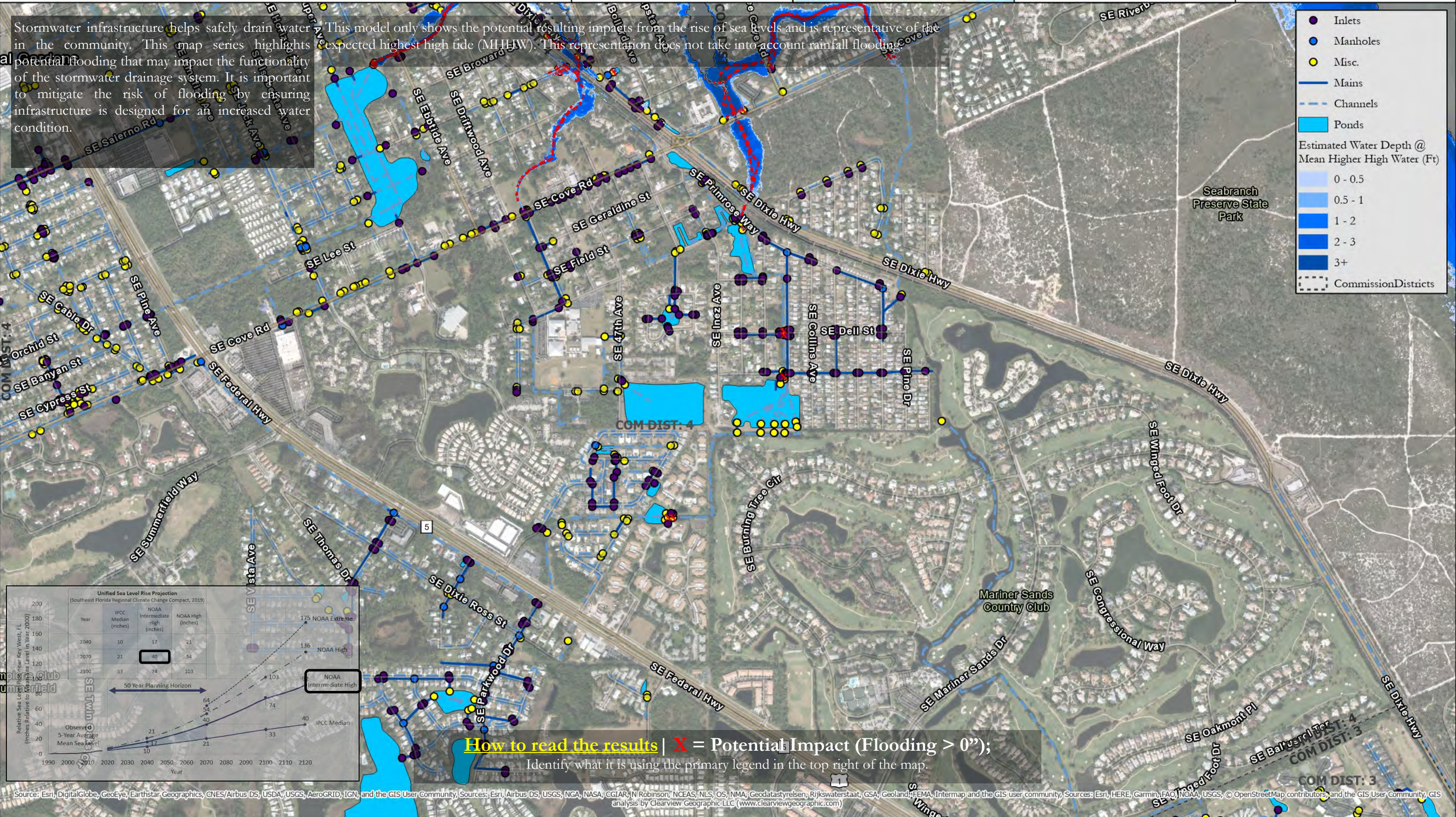

How to read the results | X = Potential Impact (Flooding > 0"); Identify what it is using the primary legend in the top right of the map.

Source: Esri, DigitalGlobe, GeoEye, Earthstar Geographics, CNES/Airbus DS, USDA, USGS, AeroGRID, IGN, and the GIS User Community, Sources: Esri, Airbus DS, USGS, NGA, NASA, CGIAR, N Robinson, NCEAS, NLS, OS, NMA, Geodatastyrelsen, Rijkswaterstaat, GSA, Geoland, FEMA, Intermap and the GIS user community, Sources: Esri, HERE, Garmin, FAO, NOAA, USGS, © OpenStreetMap contributors, and the GIS User Community, GIS analysis by Clearview Geographic LLC (www.clearviewgeographic.com)

Stormwater Infrastructure Vulnerability

R1911 Resiliency Planning Grant
Martin County, Florida

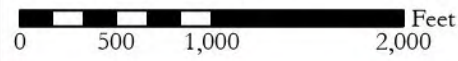

AClark 06/03/2020 Z./1836B



Projection: NOAA Intermediate High
Year: 2070
Water Rise (Inches): Approx. 40
Scenario: MHHW
Page: 18 of 24

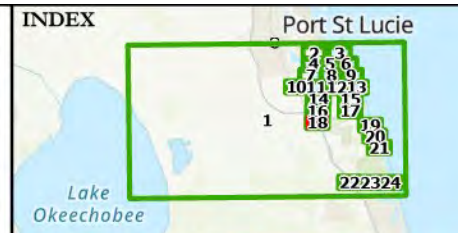

PROJECT PARTNERS



Environmental & Technical Systems
344 S. Woodland Blvd.
DeLand, Florida 32720
(386) 957-2314
www.clearviewgeographic.com

Stormwater infrastructure helps safely drain water in the community. This map series highlights potential flooding that may impact the functionality of the stormwater drainage system. It is important to mitigate the risk of flooding by ensuring infrastructure is designed for an increased water condition.

This model only shows the potential resulting impacts from the rise of sea levels and is representative of the expected highest high tide (MHHW). This representation does not take into account rainfall flooding.

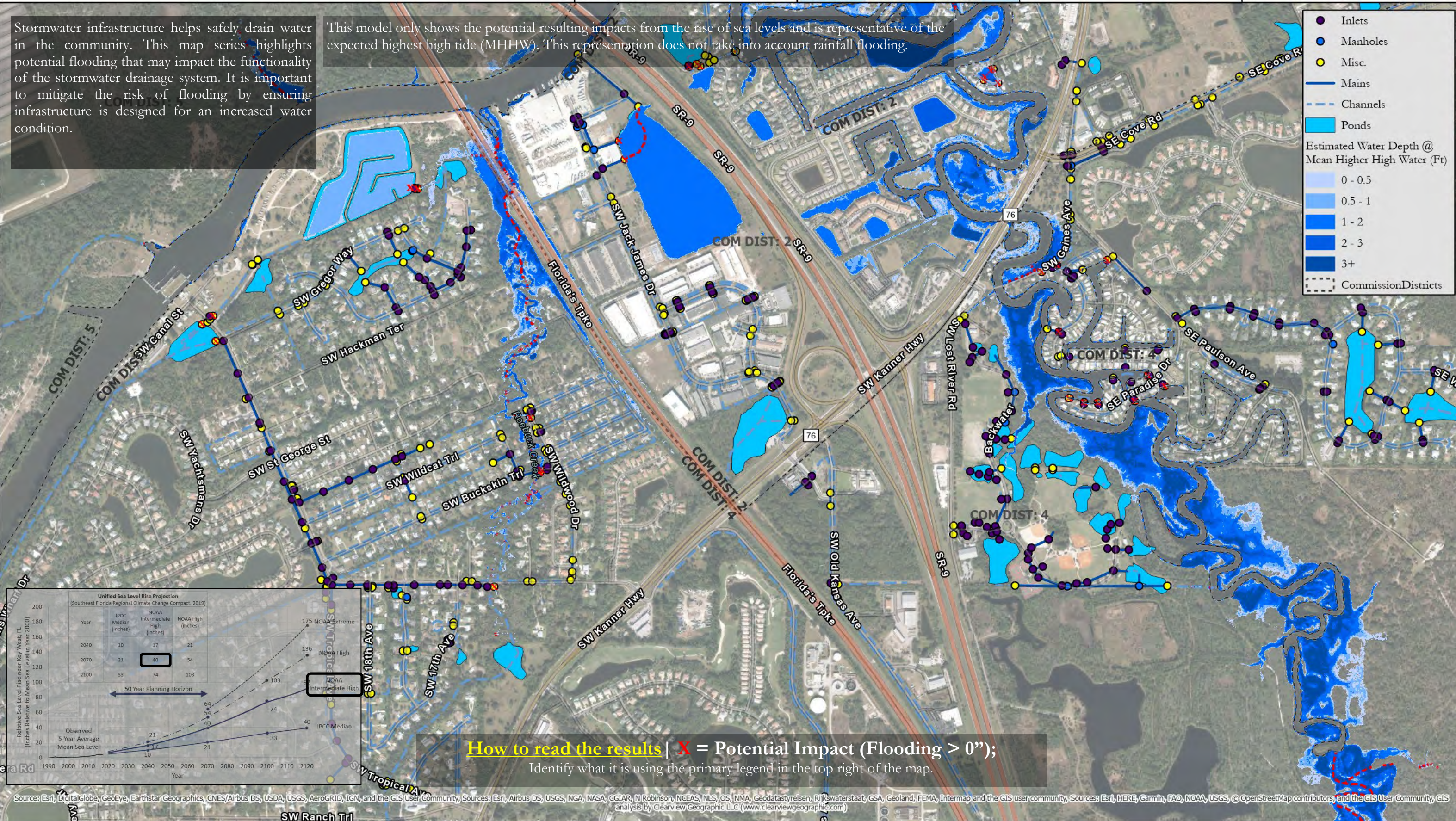

- Inlets
- Manholes
- Misc.
- Mains
- - - Channels
- Ponds

Estimated Water Depth @ Mean Higher High Water (Ft)

- 0 - 0.5
- 0.5 - 1
- 1 - 2
- 2 - 3
- 3+

- - - Commission Districts

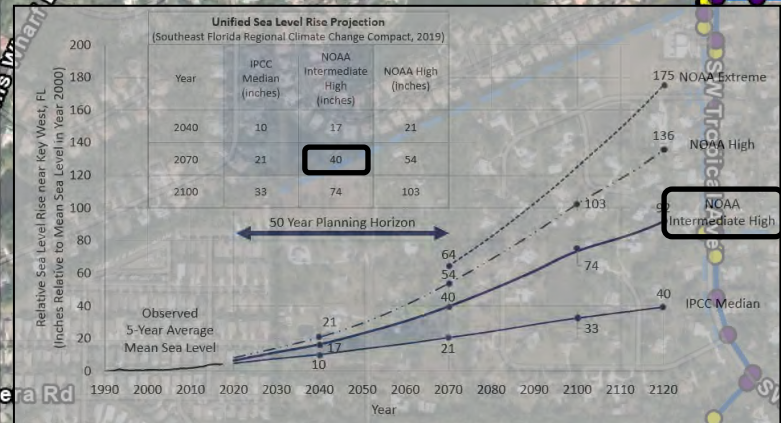

How to read the results | X = Potential Impact (Flooding > 0");
Identify what it is using the primary legend in the top right of the map.

Source: Esri, DigitalGlobe, GeoEye, Earthstar Geographics, CNES/Airbus DS, USDA, USGS, AeroGRID, IGN, and the GIS User Community, Sources: Esri, Airbus DS, USGS, NGA, NASA, CGIAR, N Robinson, NCEAS, NLS, OS, NMA, Geodatastyrelsen, Rijkswaterstaat, GSA, Geoland, FEMA, Intermap and the GIS user community, Sources: Esri, HERE, Garmin, FAO, NOAA, USGS, © OpenStreetMap contributors, and the GIS User Community, GIS analysis by Clearview Geographic LLC (www.clearviewgeographic.com)

Stormwater Infrastructure Vulnerability

R1911 Resiliency Planning Grant
Martin County, Florida

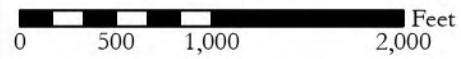

AClark 06/03/2020 Z:/1836B



Projection: NOAA Intermediate High
Year: 2070
Water Rise (Inches): Approx. 40
Scenario: MHHW
Page: 19 of 24

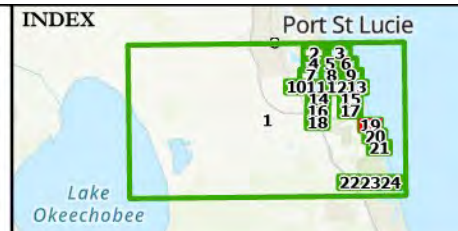

PROJECT PARTNERS



Environmental & Technical Systems
344 S. Woodland Blvd.
DeLand, Florida 32720
(386) 957-2314
www.clearviewgeographic.com

Stormwater infrastructure helps safely drain water in the community. This map series highlights potential flooding that may impact the functionality of the stormwater drainage system. It is important to mitigate the risk of flooding by ensuring infrastructure is designed for an increased water condition.

This model only shows the potential resulting impacts from the rise of sea levels and is representative of the expected highest high tide (MHHW). This representation does not take into account rainfall flooding.



- Inlets
- Backflows
- Manholes
- Misc.
- Mains
- - - Channels
- Ponds

Estimated Water Depth @ Mean Higher High Water (Ft)

- 0 - 0.5
- 0.5 - 1
- 1 - 2
- 2 - 3
- 3+

Commission Districts

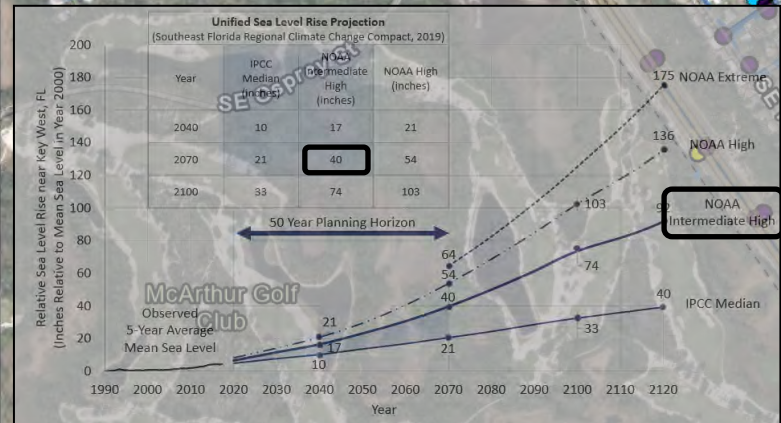

How to read the results | **X** = Potential Impact (Flooding > 0");
Identify what it is using the primary legend in the top right of the map.

Source: Esri, DigitalGlobe, GeoEye, Earthstar Geographics, CNES/Airbus DS, USDA, USGS, AeroGRID, IGN, and the GIS User Community, Sources: Esri, Airbus DS, USGS, NGA, NASA, GEGAR, N Robinson, NCEAS, NLS, OS, NMA, Geodatastyrelsen, Rijkswaterstaat, GSA, Geoland, FEMA, Intermap and the GIS user community, Sources: Esri, HERE, Garmin, FAO, NOAA, USGS, © OpenStreetMap contributors, and the GIS User Community, GIS analysis by Clearview Geographic LLC (www.clearviewgeographic.com)

Stormwater Infrastructure Vulnerability

R1911 Resiliency Planning Grant
Martin County, Florida



Clark 06/03/2020 Z:/1836B



Projection: NOAA Intermediate High
Year: 2070
Water Rise (Inches): Approx. 40
Scenario: MHHW
Page: 20 of 24

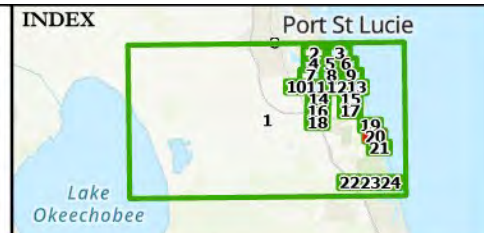

PROJECT PARTNERS



Environmental & Technical Systems
344 S. Woodland Blvd.
DeLand, Florida 32720
(386) 957-2314
www.clearviewgeographic.com

Stormwater infrastructure helps safely drain water in the community. This map series highlights potential flooding that may impact the functionality of the stormwater drainage system. It is important to mitigate the risk of flooding by ensuring infrastructure is designed for an increased water condition.

This model only shows the potential resulting impacts from the rise of sea levels and is representative of the expected highest high tide (MHHW). This representation does not take into account rainfall flooding.

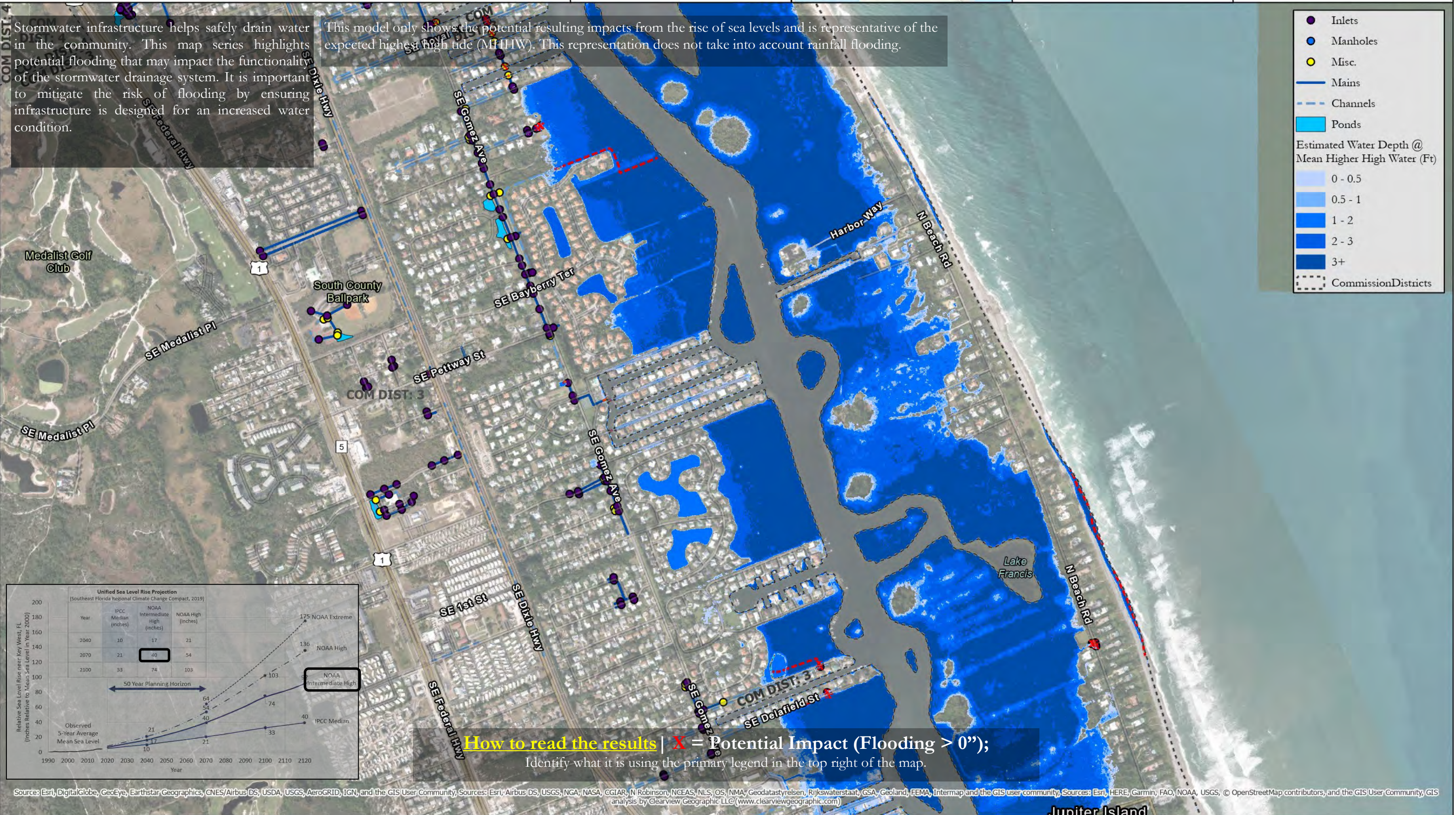

- Inlets
 - Manholes
 - Misc.
 - Mains
 - - - Channels
 - Ponds
- Estimated Water Depth @ Mean Higher High Water (Ft)
- 0 - 0.5
 - 0.5 - 1
 - 1 - 2
 - 2 - 3
 - 3+
- Commission Districts

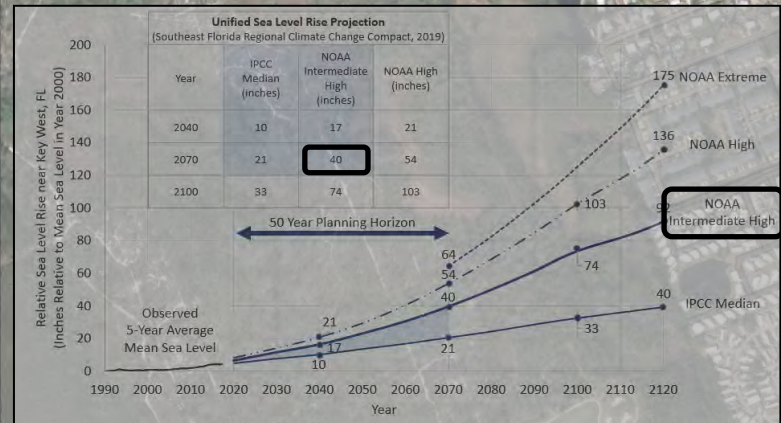

How to read the results | X = Potential Impact (Flooding > 0");
Identify what it is using the primary legend in the top right of the map.

Source: Esri, DigitalGlobe, GeoEye, Earthstar Geographics, CNES/Airbus DS, USDA, USGS, AeroGRID, IGN, and the GIS User Community, Sources: Esri, Airbus DS, USGS, NGA, NASA, CGIAR, N Robinson, NCEAS, NLS, OS, NMA, Geodatastyrelsen, Rijkswaterstaat, GSA, Geoland, FEMA, Intermap and the GIS user community, Sources: Esri, HERE, Garmin, FAO, NOAA, USGS, © OpenStreetMap contributors, and the GIS User Community, GIS analysis by Clearview Geographic LLC (www.clearviewgeographic.com)

Stormwater Infrastructure Vulnerability

R1911 Resiliency Planning Grant
Martin County, Florida

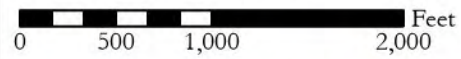

AClark 06/03/2020 Z./1836B



Projection: NOAA Intermediate High
Year: 2070
Water Rise (Inches): Approx. 40
Scenario: MHHW
Page: 21 of 24

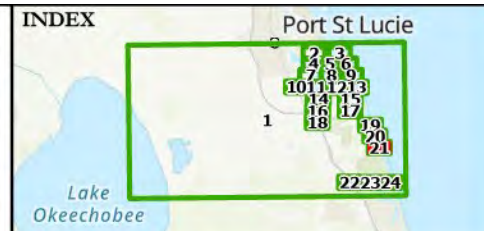

PROJECT PARTNERS



Environmental & Technical Systems
344 S. Woodland Blvd.
DeLand, Florida 32720
(386) 957-2314
www.clearviewgeographic.com

Stormwater infrastructure helps safely drain water in the community. This map series highlights potential flooding that may impact the functionality of the stormwater drainage system. It is important to mitigate the risk of flooding by ensuring infrastructure is designed for an increased water condition.

This model only shows the potential resulting impacts from the rise of sea levels and is representative of the expected highest high tide (MHHW). This representation does not take into account rainfall flooding.

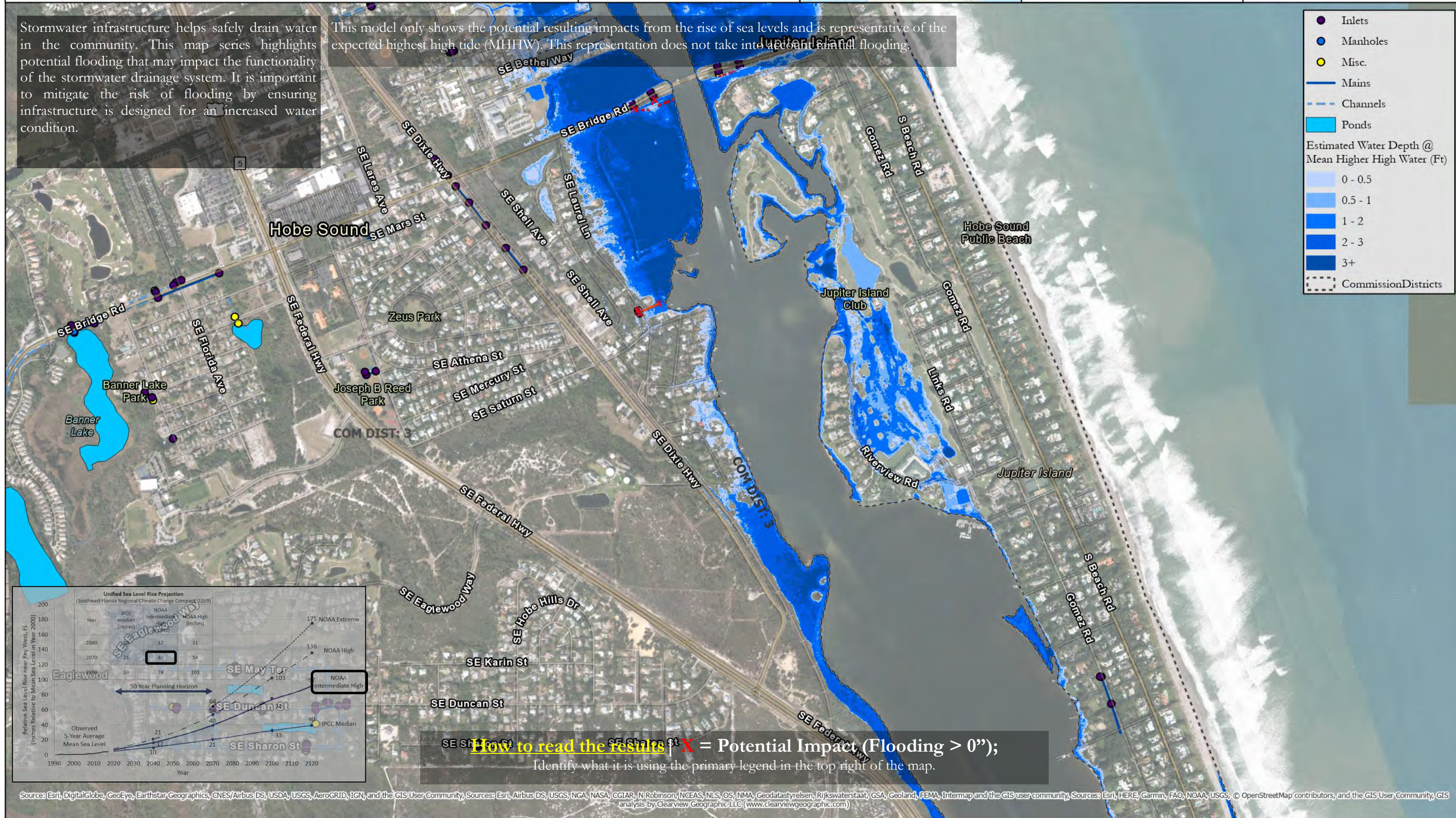

- Inlets
 - Manholes
 - Misc.
 - Mains
 - - - Channels
 - Ponds
- Estimated Water Depth @ Mean Higher High Water (Ft)
- 0 - 0.5
 - 0.5 - 1
 - 1 - 2
 - 2 - 3
 - 3+
 - Commission Districts

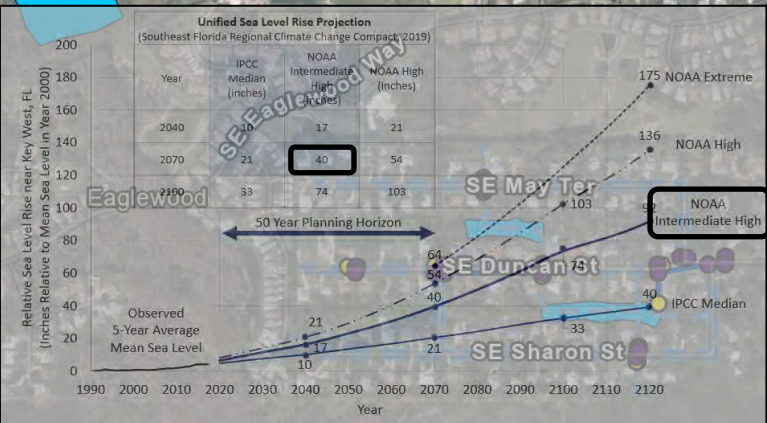

How to read the results | X = Potential Impact (Flooding > 0");
Identify what it is using the primary legend in the top right of the map.

Source: Esri, DigitalGlobe, GeoEye, Earthstar Geographics, CNES/Airbus DS, USDA, USGS, AeroGRID, IGN, and the GIS User Community, Sources: Esri, Airbus DS, USGS, NGA, NASA, CGIAR, N Robinson, NCEAS, NLS, OS, MMA, Geodastyselsen, Rijkswaterstaat, CSA, Geoland, FEMA, Intermap and the GIS user community, Sources: Esri, HERE, Garmin, FAO, NOAA, USGS, © OpenStreetMap contributors, and the GIS User Community, GIS analysis by Clearview Geographic LLC (www.clearviewgeographic.com)

Stormwater Infrastructure Vulnerability

R1911 Resiliency Planning Grant
Martin County, Florida

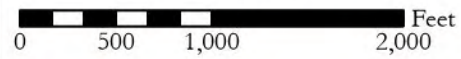

AClark 06/03/2020 Z:/1836B



Projection: NOAA Intermediate High
Year: 2070
Water Rise (Inches): Approx. 40
Scenario: MHHW
Page: 22 of 24

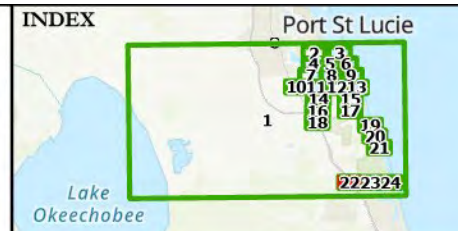

PROJECT PARTNERS



Environmental & Technical Systems
344 S. Woodland Blvd.
DeLand, Florida 32720
(386) 957-2314
www.clearviewgeographic.com

Stormwater infrastructure helps safely drain water in the community. This map series highlights potential flooding that may impact the functionality of the stormwater drainage system. It is important to mitigate the risk of flooding by ensuring infrastructure is designed for an increased water condition.

This model only shows the potential resulting impacts from the rise of sea levels and is representative of the expected highest high tide (MHHW). This representation does not take into account rainfall flooding.

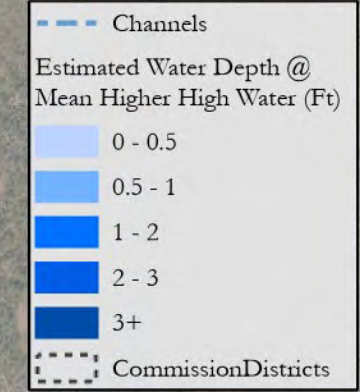

NO DATA TO DISPLAY

COM DIST: 3

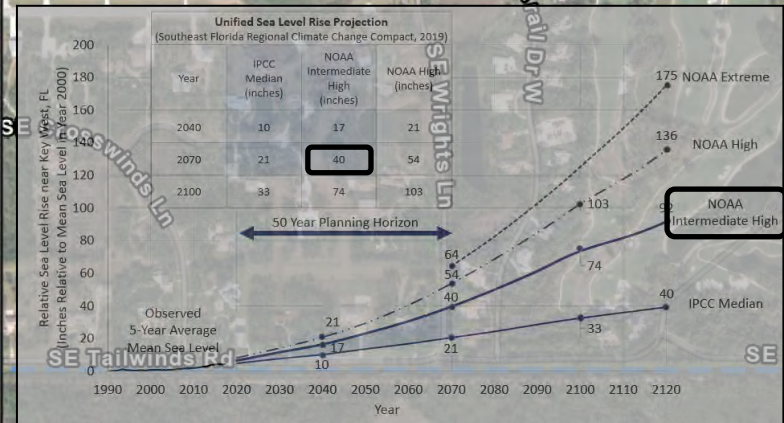

How to read the results | X = Potential Impact (Flooding > 0");

Identify what it is using the primary legend in the top right of the map.

Source: Esri, DigitalGlobe, GeoEye, Earthstar Geographics, CNES/Airbus DS, USDA, USGS, AeroGRID, IGN, and the GIS User Community; Sources: Esri, Airbus DS, USGS, NGA, NASA, CGIAR, N Robinson, NCEAS, NLS, OS, MMA, Geodatastyrelsen, Rijkswaterstaat, GSA, Geoland, FEMA, Intermap and the GIS user community; Sources: Esri, HERE, Garmin, FAO, NOAA, USGS, © OpenStreetMap contributors, and the GIS User Community, GIS analysis by Clearview Geographic LLC (www.clearviewgeographic.com)

Stormwater Infrastructure Vulnerability

R1911 Resiliency Planning Grant
Martin County, Florida



Clark 06/03/2020 Z:/1836B



Projection: NOAA Intermediate High
Year: 2070
Water Rise (Inches): Approx. 40
Scenario: MHHW
Page: 23 of 24

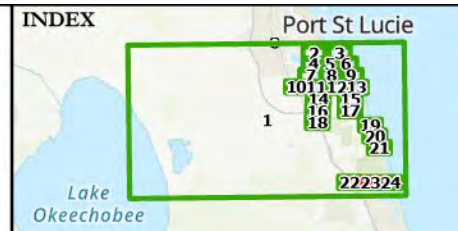

Environmental & Technical Systems
344 S. Woodland Blvd.
DeLand, Florida 32720
(386) 957-2314
www.clearviewgeographic.com

CLEARVIEW GEOGRAPHIC

Stormwater infrastructure helps safely drain water in the community. This map series highlights potential flooding that may impact the functionality of the stormwater drainage system. It is important to mitigate the risk of flooding by ensuring infrastructure is designed for an increased water condition.

This model only shows the potential resulting impacts from the rise of sea levels and is representative of the expected highest high tide (MHHW). This representation does not take into account rainfall flooding.

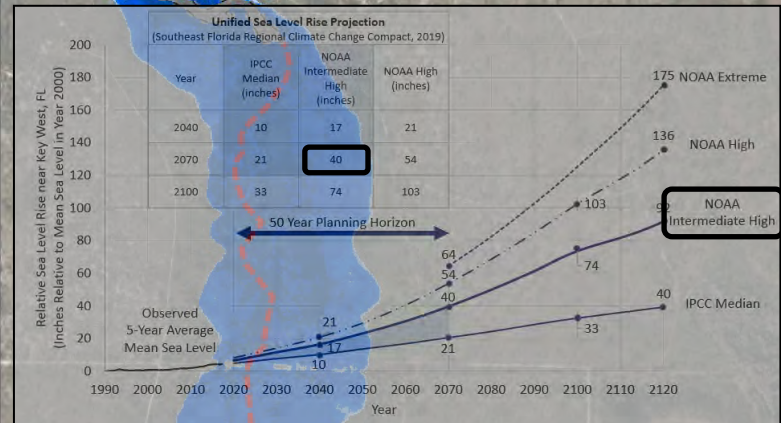

How to read the results | X = Potential Impact (Flooding > 0");

Identify what it is using the primary legend in the top right of the map.

Source: Esri, DigitalGlobe, GeoEye, Earthstar Geographics, CNES/Airbus DS, USDA, USGS, AeroGRID, IGN, and the GIS User Community, Sources: Esri, Airbus DS, USGS, NGA, NASA, CGIAR, N Robinson, NCEAS, NLS, OS, NMA, Geodastyrelsen, Rijkswaterstaat, GSA, Geoland, FEMA, Intermap and the GIS user community, Sources: Esri, HERE, Garmin, FAO, NOAA, USGS, © OpenStreetMap contributors, and the GIS User Community, GIS analysis by Clearview Geographic LLC (www.clearviewgeographic.com)

Stormwater Infrastructure Vulnerability

R1911 Resiliency Planning Grant
Martin County, Florida



AClark 06/03/2020 Z:/1836B



Projection: NOAA Intermediate High
Year: 2070
Water Rise (Inches): Approx. 40
Scenario: MHHW
Page: 24 of 24

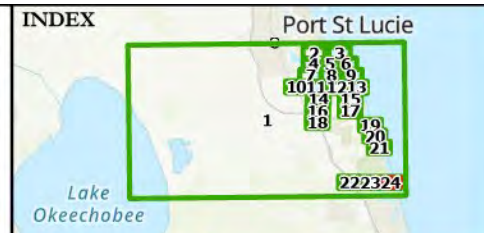

PROJECT PARTNERS



Environmental & Technical Systems
344 S. Woodland Blvd.
DeLand, Florida 32720
(386) 957-2314
www.clearviewgeographic.com

Stormwater infrastructure helps safely drain water in the community. This map series highlights potential flooding that may impact the functionality of the stormwater drainage system. It is important to mitigate the risk of flooding by ensuring infrastructure is designed for an increased water condition.

This model only shows the potential resulting impacts from the rise of sea levels and is representative of the expected highest high tide (MHHW). This representation does not take into account rainfall flooding.

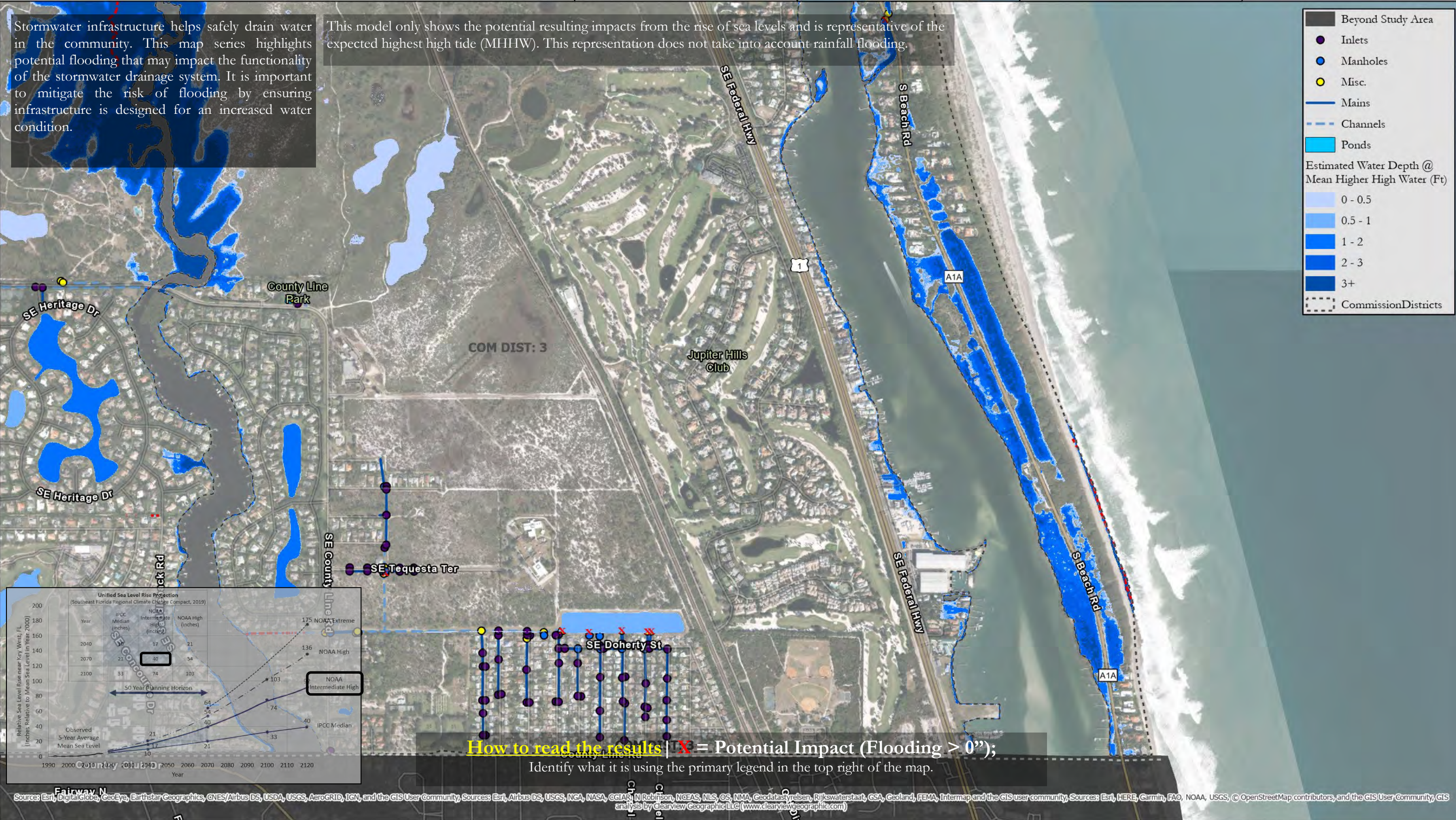

- Beyond Study Area
 - Inlets
 - Manholes
 - Misc.
 - Mains
 - - - Channels
 - Ponds
- Estimated Water Depth @ Mean Higher High Water (Ft)
- 0 - 0.5
 - 0.5 - 1
 - 1 - 2
 - 2 - 3
 - 3+
- Commission Districts

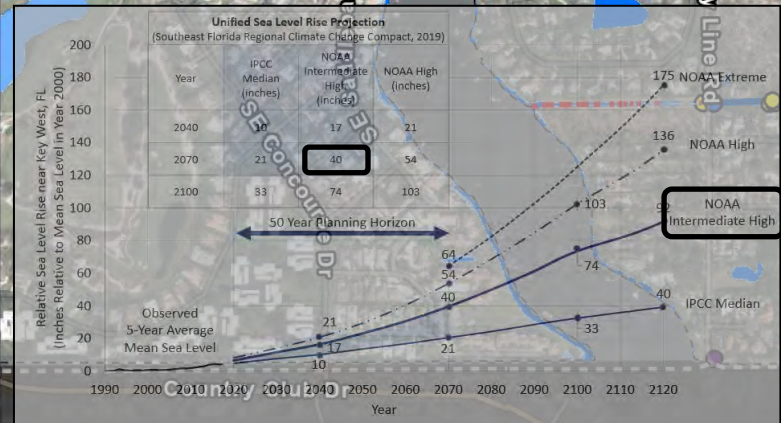

How to read the results | X = Potential Impact (Flooding > 0");
Identify what it is using the primary legend in the top right of the map.

Sources: Esri, DigitalGlobe, GeoEye, Earthstar Geographics, CNES/Airbus DS, USDA, USGS, AeroGRID, IGN, and the GIS User Community; Sources: Esri, Airbus DS, USGS, NGA, NASA, CGIAR, N Robinson, NCEAS, MLS, OS, MMA, Geodatasys/arsen, Rijkswaterstaat, GSA, Geoland, FEMA, Intermap and the GIS user community; Sources: Esri, HERE, Garmin, FAO, NOAA, USGS, © OpenStreetMap contributors, and the GIS User Community, GIS analysis by Clearview Geographic LLC (www.clearviewgeographic.com)

Sanitary Sewer Vulnerability

R1911 Resiliency Planning Grant
Martin County, Florida

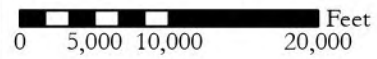

AClark 06/03/2020 Z:/1836B



Projection: NOAA Intermediate High
Year: 2070
Water Rise (Inches): Approx. 40
Scenario: MHHW
Page: 1 of 24

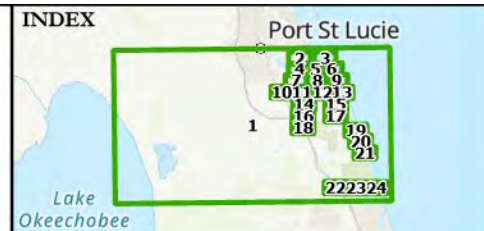

PROJECT PARTNERS



Environmental & Technical Systems
344 S. Woodland Blvd.
DeLand, Florida 32720
(386) 957-2314
www.clearviewgeographic.com

This map series shows wastewater systems which may be impacted throughout the county. The County septic to sewer conversion program will help minimize the risk to septic systems. It is important to minimize water quality impacts that may arise from rising sea levels.

This model only shows the potential resulting impacts from the rise of sea levels and is representative of the expected highest high tide (MHHW). This representation does not take into account rainfall flooding.

Index Key
 Index Key
 Beyond Study Area

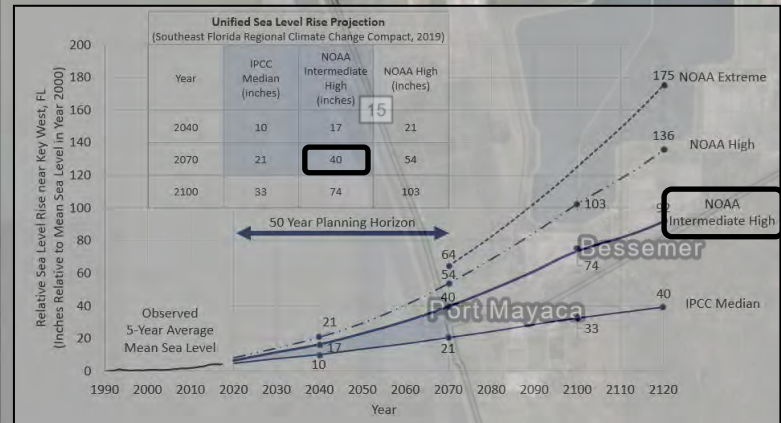
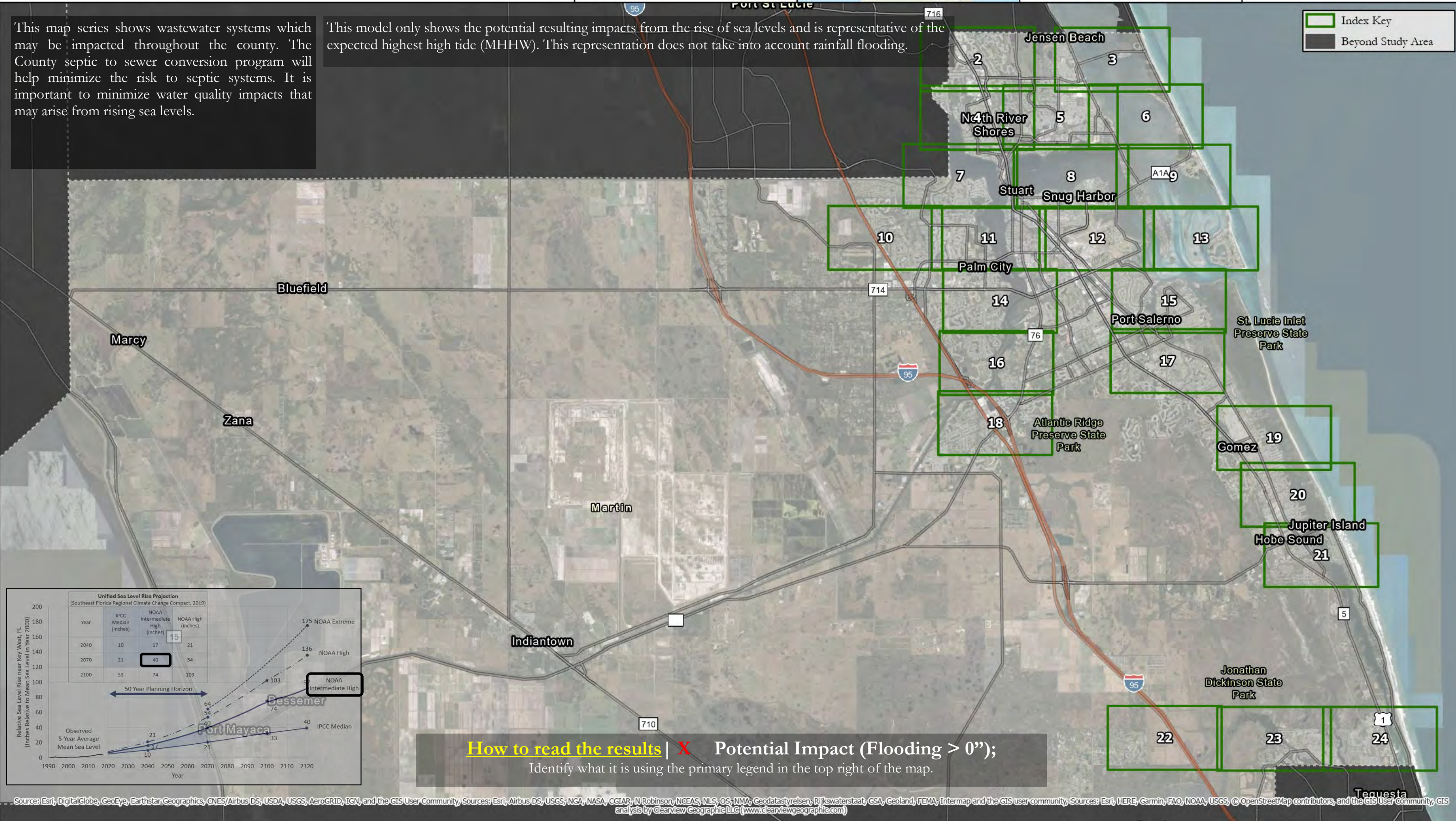

How to read the results | **X** Potential Impact (Flooding > 0");
Identify what it is using the primary legend in the top right of the map.

Source: Esri, DigitalGlobe, GeoEye, Earthstar Geographics, CNES/Airbus DS, USDA, USGS, AeroGRID, IGN, and the GIS User Community, Sources: Esri, Airbus DS, USGS, NGA, NASA, CGIAR, N Robinson, NCEAS, NLS, OS, NMA, Geodatastyrelsen, Rijkswaterstaat, GSA, Geoland, FEMA, Intermap and the GIS user community, Sources: Esri, HERE, Garmin, FAO, NOAA, USGS, © OpenStreetMap contributors, and the GIS User Community, GIS analysis by Clearview Geographic LLC (www.clearviewgeographic.com)

Sanitary Sewer Vulnerability

R1911 Resiliency Planning Grant
Martin County, Florida



AClark 06/03/2020 Z:/1836B



Projection: NOAA Intermediate High
Year: 2070
Water Rise (Inches): Approx. 40
Scenario: MHHW
Page: 2 of 24

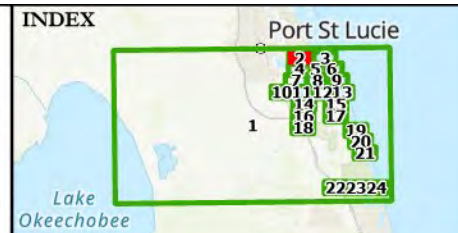

Environmental & Technical Systems
344 S. Woodland Blvd.
DeLand, Florida 32720
(386) 957-2314
www.clearviewgeographic.com

This map series shows wastewater systems which may be impacted throughout the county. The County septic to sewer conversion program will help minimize the risk to septic systems. It is important to minimize water quality impacts that may arise from rising sea levels.

This model only shows the potential resulting impacts from the rise of sea levels and is representative of the expected highest high tide (MHHW). This representation does not take into account rainfall flooding.

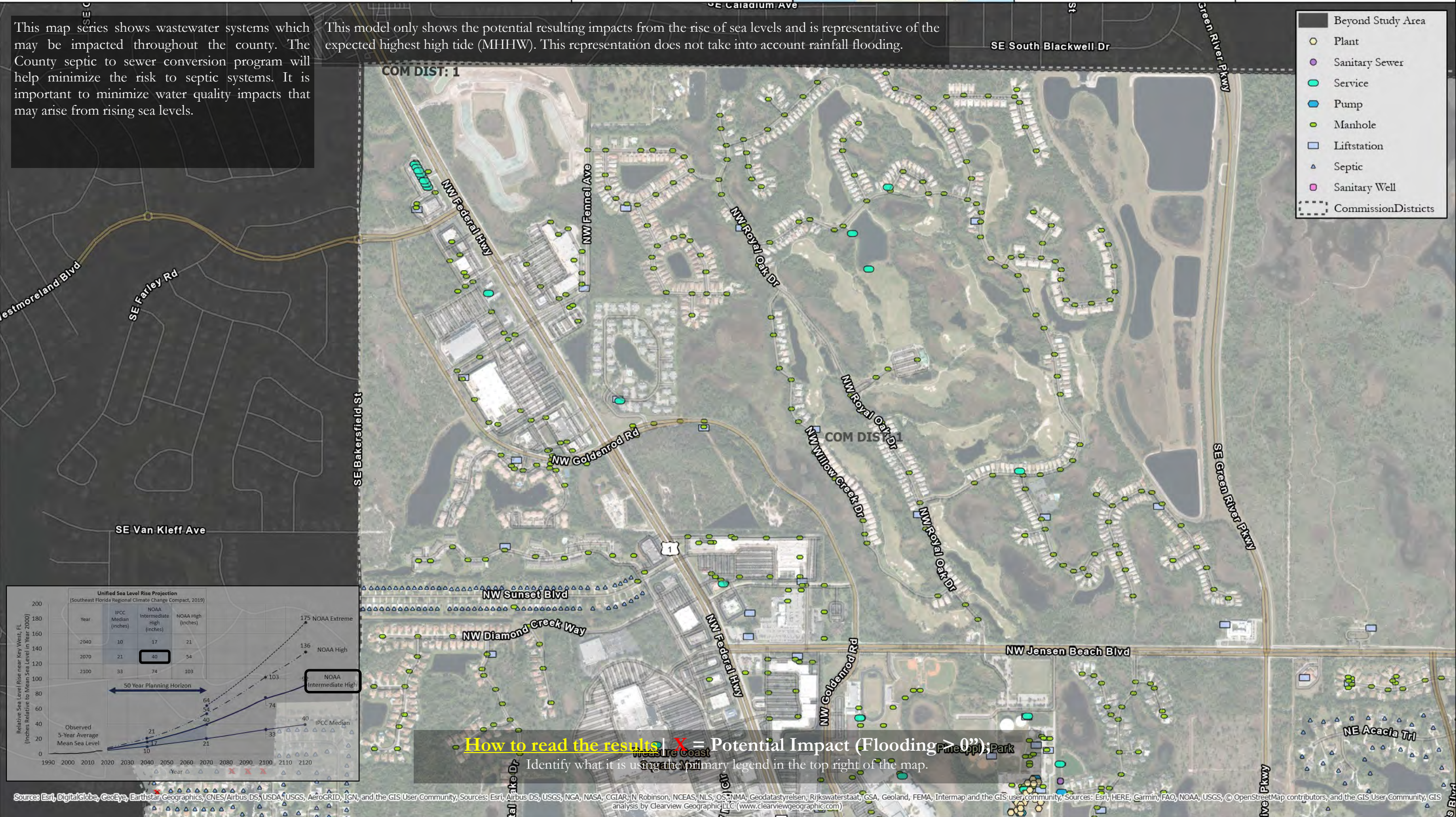

- Beyond Study Area
- Plant
- Sanitary Sewer
- Service
- Pump
- Manhole
- Liftstation
- △ Septic
- Sanitary Well
- - - Commission Districts

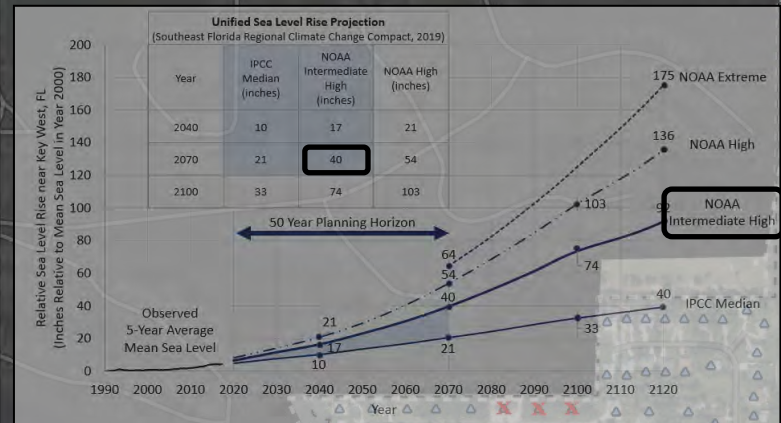

How to read the results: X = Potential Impact (Flooding > 0")
Identify what it is using the primary legend in the top right of the map.

Source: Esri, DigitalGlobe, GeoEye, Earthstar Geographics, CNES/Airbus DS, USDA, USGS, AeroGRID, IGN, and the GIS User Community, Sources: Esri, Airbus DS, USGS, NGA, NASA, CGIAR, N Robinson, NCEAS, NLS, OS, NMA, Geodastystrelsen, Rijkswaterstaat, GSA, Geoland, FEMA, Intermap and the GIS user community, Sources: Esri, HERE, Garmin, FAO, NOAA, USGS, © OpenStreetMap contributors, and the GIS User Community, GIS analysis by Clearview Geographic LLC (www.clearviewgeographic.com)

Sanitary Sewer Vulnerability

R1911 Resiliency Planning Grant
Martin County, Florida



AClark 06/03/2020 Z:/1836B



Projection: NOAA Intermediate High
Year: 2070
Water Rise (Inches): Approx. 40
Scenario: MHHW
Page: 3 of 24

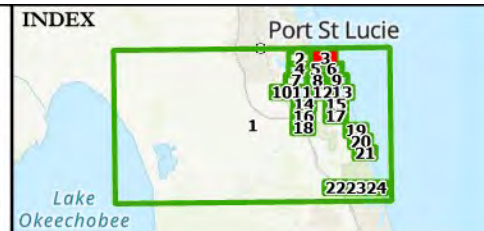

PROJECT PARTNERS



Environmental & Technical Systems
344 S. Woodland Blvd.
DeLand, Florida 32720
(386) 957-2314
www.clearviewgeographic.com

This map series shows wastewater systems which may be impacted throughout the county. The County septic to sewer conversion program will help minimize the risk to septic systems. It is important to minimize water quality impacts that may arise from rising sea levels.

This model only shows the potential resulting impacts from the rise of sea levels and is representative of the expected highest high tide (MHHW). This representation does not take into account rainfall flooding.

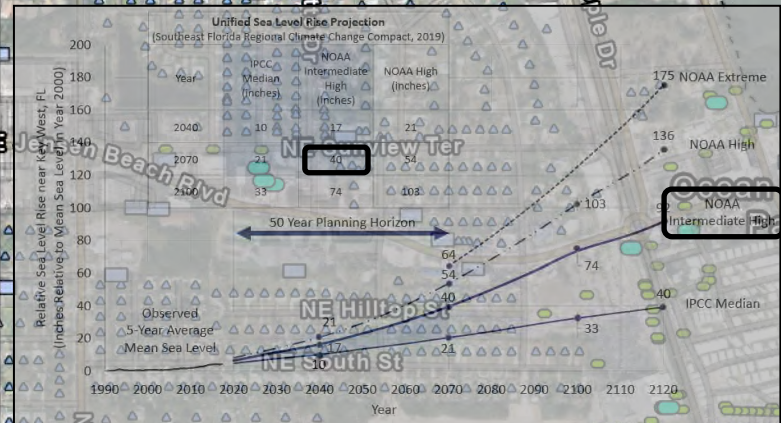

Sources: Esri, DigitalGlobe, GeoEye, Earthstar Geographics, CNES/Airbus DS, USDA, USGS, AeroGRID, IGN, and the GIS User Community; Sources: Esri, Airbus DS, USGS, NGA, NASA, CGIAR, N Robinson, NCEAS, NLS, OS, NMA, Geodastyrelsen, Rijkswaterstaat, GSA, Geoland, FEMA, Intermap and the GIS user community; Sources: Esri, HERE, Garmin, FAO, NOAA, USGS, © OpenStreetMap contributors, and the GIS User Community, GIS analysis by Clearview Geographic LLC (www.clearviewgeographic.com)

Sanitary Sewer Vulnerability

R1911 Resiliency Planning Grant
Martin County, Florida

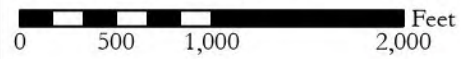

Clark 06/03/2020 Z/1836B



Projection: NOAA Intermediate High
Year: 2070
Water Rise (Inches): Approx. 40
Scenario: MHHW
Page: 4 of 24

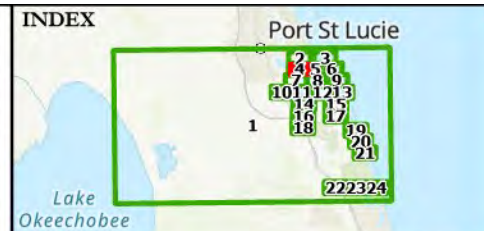

PROJECT PARTNERS



Environmental & Technical Systems
344 S. Woodland Blvd.
DeLand, Florida 32720
(386) 957-2314
www.clearviewgeographic.com

This map series shows wastewater systems which may be impacted throughout the county. The County septic to sewer conversion program will help minimize the risk to septic systems. It is important to minimize water quality impacts that may arise from rising sea levels.

This model only shows the potential resulting impacts from the rise of sea levels and is representative of the expected highest high tide (MHHW). This representation does not take into account rainfall flooding.

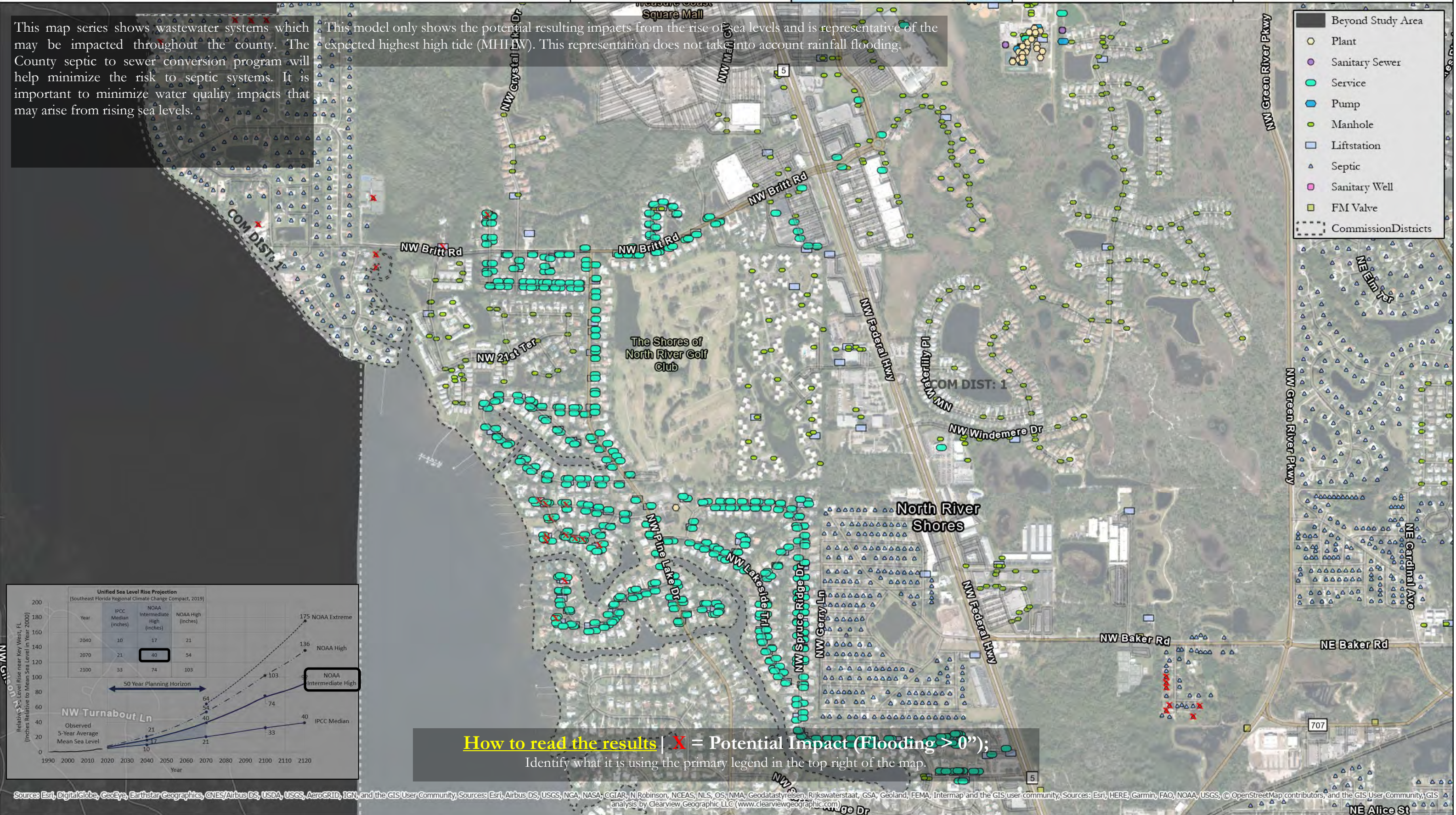

- Beyond Study Area
- Plant
- Sanitary Sewer
- Service
- Pump
- Manhole
- Liftstation
- △ Septic
- Sanitary Well
- FM Valve
- Commission Districts

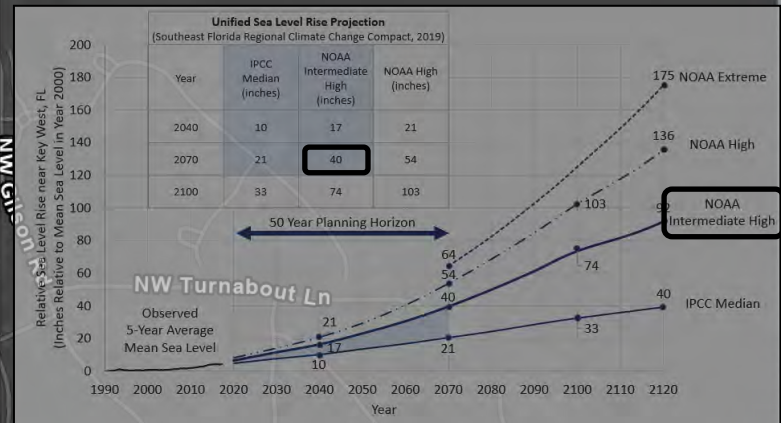

How to read the results | X = Potential Impact (Flooding > 0"); Identify what it is using the primary legend in the top right of the map.

Source: Esri, DigitalGlobe, GeoEye, Earthstar Geographics, CNES/Airbus DS, USDA, USGS, AeroGRID, IGN, and the GIS User Community, Sources: Esri, Airbus DS, USGS, NGA, NASA, CGIAR, N Robinson, NCEAS, NLS, OS, NMA, Geodatasat, Rijkswaterstaat, GSA, Geoland, FEMA, Intermap and the GIS user community, Sources: Esri, HERE, Garmin, FAO, NOAA, USGS, © OpenStreetMap contributors, and the GIS User Community, GIS analysis by Clearview Geographic, LLC (www.clearviewgeographic.com)

Sanitary Sewer Vulnerability

R1911 Resiliency Planning Grant
Martin County, Florida

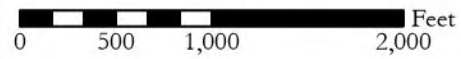

AClark 06/03/2020 Z./1836B



Projection: NOAA Intermediate High
Year: 2070
Water Rise (Inches): Approx. 40
Scenario: MHHW
Page: 6 of 24

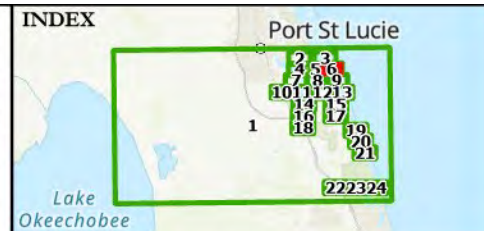

PROJECT PARTNERS



Environmental & Technical Systems
344 S. Woodland Blvd.
DeLand, Florida 32720
(386) 957-2314
www.clearviewgeographic.com

This map series shows wastewater systems which may be impacted throughout the county. The County septic to sewer conversion program will help minimize the risk to septic systems. It is important to minimize water quality impacts that may arise from rising sea levels.

This model only shows the potential resulting impacts from the rise of sea levels and is representative of the expected highest high tide (MHHW). This representation does not take into account rainfall flooding.

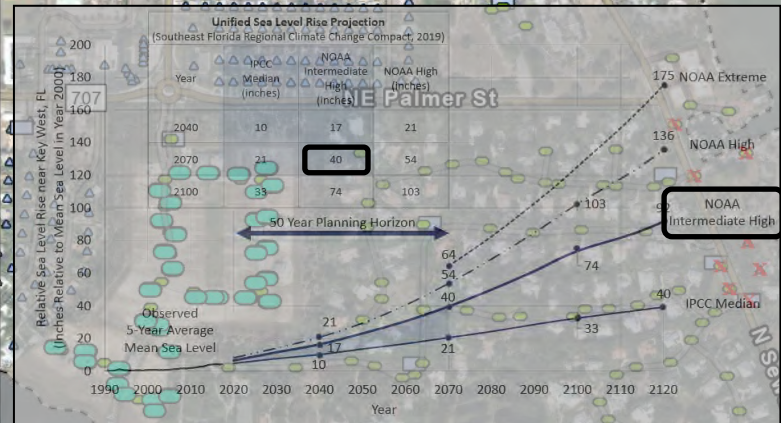

How to read the results | X = Potential Impact (Flooding > 0");
Identify what it is using the primary legend in the top right of the map.

Source: Esri, DigitalGlobe, GeoEye, Earthstar Geographics, CNES/Airbus DS, USDA, USGS, AeroGRID, IGN, and the GIS User Community, Sources: Esri, Airbus DS, USGS, NGA, NASA, CGIAR, N Robinson, NCEAS, NLS, OS, NMA, Geodatastyrelsen, Rijkswaterstaat, GSA, Geoland, FEMA, Intermap and the GIS user community, Sources: Esri, HERE, Garmin, FAO, NOAA, USGS, © OpenStreetMap contributors, and the GIS User Community, GIS analysis by Clearview Geographic LLC (www.clearviewgeographic.com)

Sanitary Sewer Vulnerability

R1911 Resiliency Planning Grant
Martin County, Florida

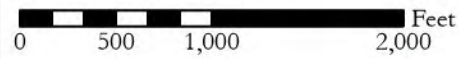

AClark 06/03/2020 Z./1836B



Projection: NOAA Intermediate High
Year: 2070
Water Rise (Inches): Approx. 40
Scenario: MHHW
Page: 7 of 24

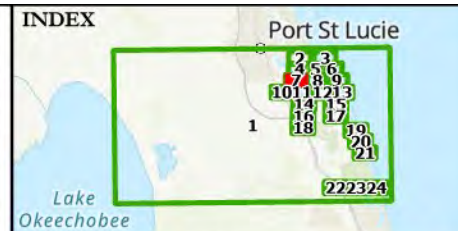

PROJECT PARTNERS



Environmental & Technical Systems
344 S. Woodland Blvd.
DeLand, Florida 32720
(386) 957-2314
www.clearviewgeographic.com

This map series shows wastewater systems which may be impacted throughout the county. The County septic to sewer conversion program will help minimize the risk to septic systems. It is important to minimize water quality impacts that may arise from rising sea levels.

This model only shows the potential resulting impacts from the rise of sea levels and is representative of the expected highest high tide (MHHW). This representation does not take into account rainfall flooding.

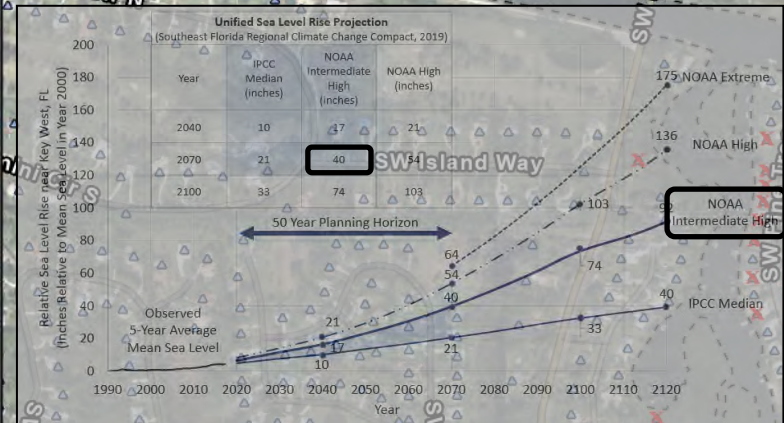
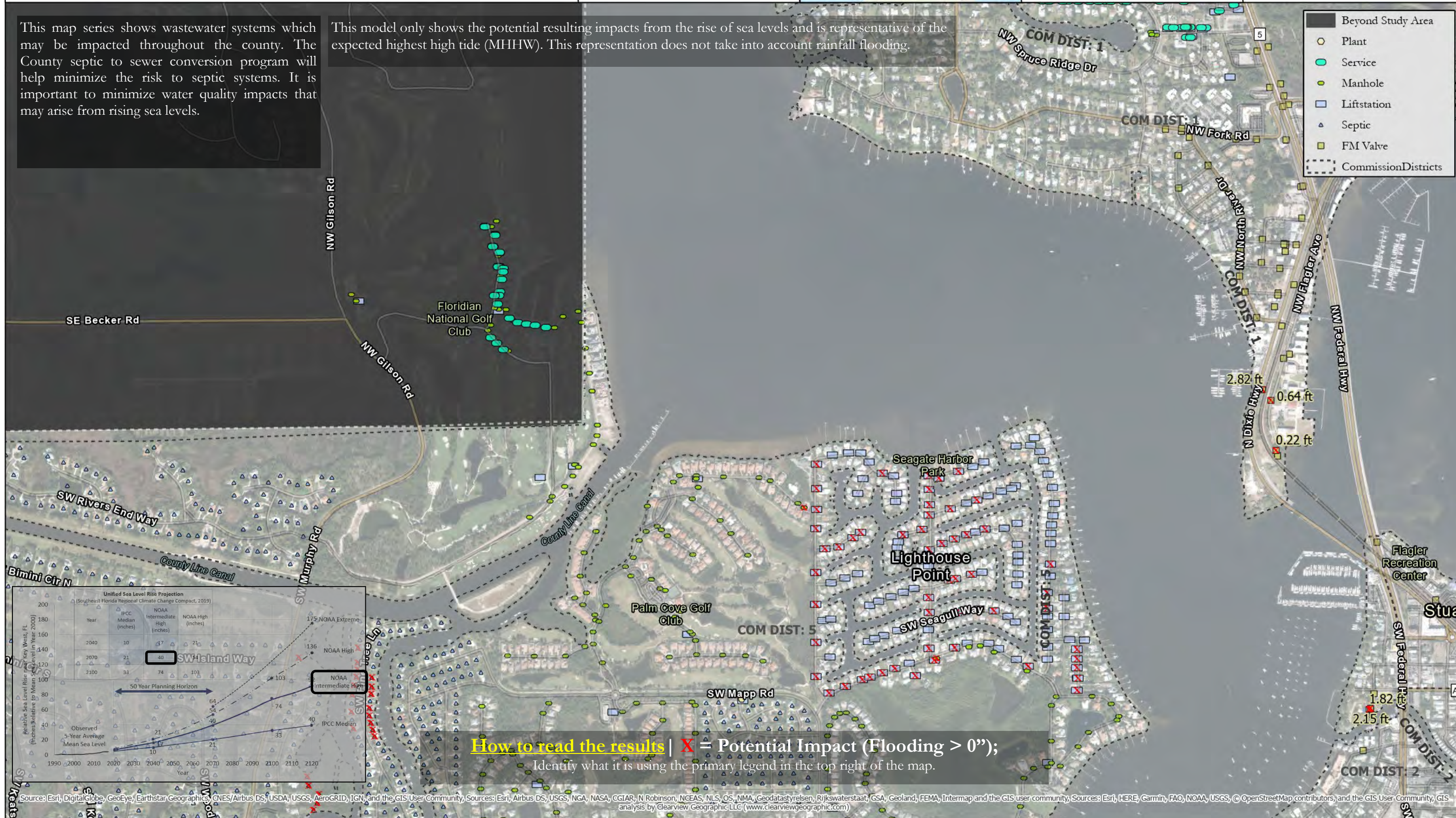

How to read the results | X = Potential Impact (Flooding > 0");
Identify what it is using the primary legend in the top right of the map.

Source: Esri, DigitalGlobe, GeoEye, Earthstar Geographics, CNES/Airbus DS, USDA, USGS, AeroGRID, IGN, and the GIS User Community; Sources: Esri, Airbus DS, USGS, NGA, NASA, CGIAR, N Robinson, NCEAS, NLS, OS, NMA, Geodatastyrelsen, Rijkswaterstaat, GSA, Geoland, FEMA, Intermap and the GIS user community; Sources: Esri, HERE, Garmin, FAO, NOAA, USGS, © OpenStreetMap contributors, and the GIS User Community, GIS analysis by Clearview Geographic LLC (www.clearviewgeographic.com)

Sanitary Sewer Vulnerability

R1911 Resiliency Planning Grant
Martin County, Florida

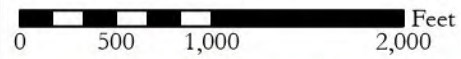

AClark 06/03/2020 Z./1836B



Projection: NOAA Intermediate High
Year: 2070
Water Rise (Inches): Approx. 40
Scenario: MHHW
Page: 8 of 24

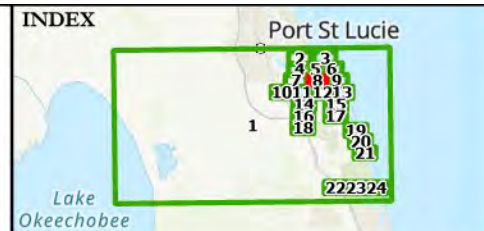

PROJECT PARTNERS



Environmental & Technical Systems
344 S. Woodland Blvd.
DeLand, Florida 32720
(386) 957-2314
www.clearviewgeographic.com

This map series shows wastewater systems which may be impacted throughout the county. The County septic to sewer conversion program will help minimize the risk to septic systems. It is important to minimize water quality impacts that may arise from rising sea levels.

This model only shows the potential resulting impacts from the rise of sea levels and is representative of the expected highest high tide (MHHW). This representation does not take into account rainfall flooding.

- Service
- Manhole
- Liftstation
- Septic
- FM Valve
- Commission Districts

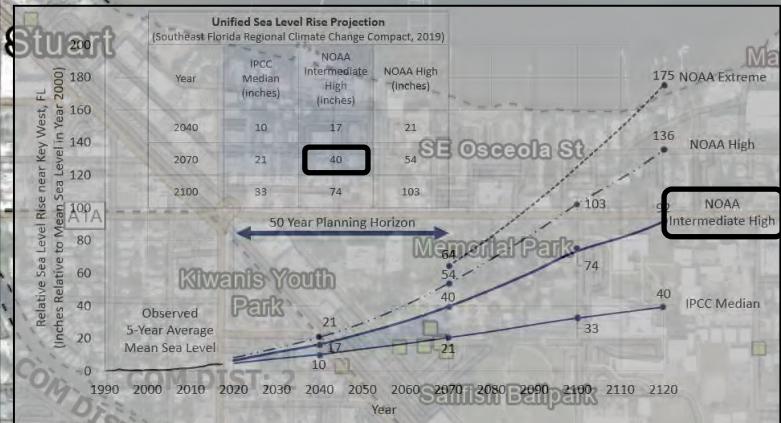

How to read the results | **X** = Potential Impact (Flooding > 0");

Identify what it is using the primary legend in the top right of the map.

Source: Esri, DigitalGlobe, GeoEye, Earthstar Geographics, CNES/Airbus DS, USDA, USGS, AeroGRID, IGN, and the GIS User Community, Sources: Esri, Airbus DS, USGS, NGA, NASA, CGLAR, N Robinson, NCEAS, NLS, OS, NMA, Geodatastyrelsen, Rijkswaterstaat, GSA, Geoland, FEMA, Intermap and the GIS user community, Sources: Esri, HERE, Garmin, FAO, NOAA, USGS, © OpenStreetMap contributors, and the GIS User Community, GIS analysis by Clearview Geographic, LLC (www.clearviewgeographic.com)

Sanitary Sewer Vulnerability

R1911 Resiliency Planning Grant
Martin County, Florida



AClark 06/03/2020 Z:/1836B



Projection: NOAA Intermediate High
Year: 2070
Water Rise (Inches): Approx. 40
Scenario: MHHW
Page: 9 of 24

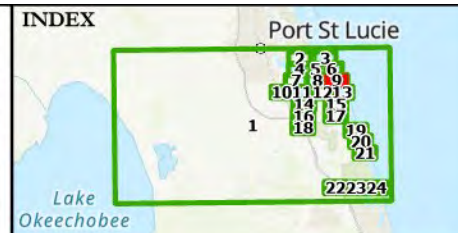

Environmental & Technical Systems
344 S. Woodland Blvd.
DeLand, Florida 32720
(386) 957-2314
www.clearviewgeographic.com

This map series shows wastewater systems which may be impacted throughout the county. The County septic to sewer conversion program will help minimize the risk to septic systems. It is important to minimize water quality impacts that may arise from rising sea levels.

This model only shows the potential resulting impacts from the rise of sea levels and is representative of the expected highest high tide (MHHW). This representation does not take into account rainfall flooding.

- Plant
- Sanitary Sewer
- Service
- Manhole
- Liftstation
- Septic
- Sanitary Well
- FM Valve
- Commission Districts

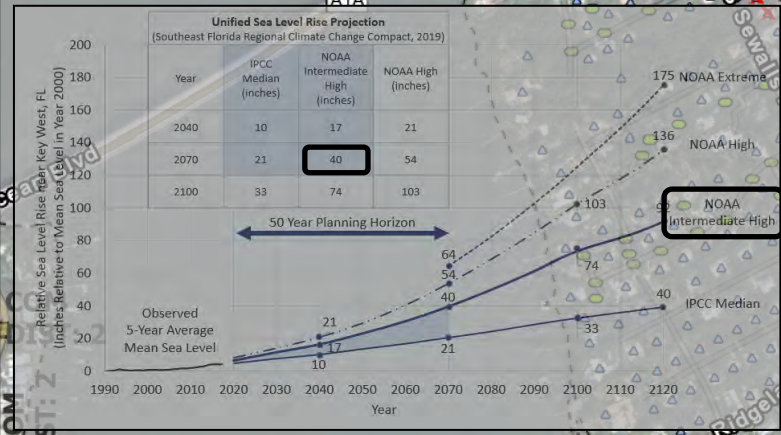

How to read the results | X = Potential Impact (Flooding > 0");
Identify what it is using the primary legend in the top right of the map.

Source: Esri, DigitalGlobe, GeoEye, Earthstar Geographics, CNES/Airbus DS, USDA, USGS, AeroGRID, IGN, and the GIS User Community, Sources: Esri, Airbus DS, USGS, NGA, NASA, CGIAR, N Robinson, NCEAS, NLS, OS, NMA, Geodastyrelsen, Rijkswaterstaat, GSA, Geoland, FEMA, Intermap and the GIS user community, Sources: Esri, HERE, Garmin, FAO, NOAA, USGS, © OpenStreetMap contributors, and the GIS User Community, GIS analysis by Clearview Geographic LLC (www.clearviewgeographic.com)

Sanitary Sewer Vulnerability

R1911 Resiliency Planning Grant
Martin County, Florida

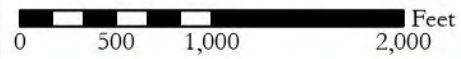

AClark 06/03/2020 Z./1836B



Projection: NOAA Intermediate High
Year: 2070
Water Rise (Inches): Approx. 40
Scenario: MHHW
Page: 11 of 24

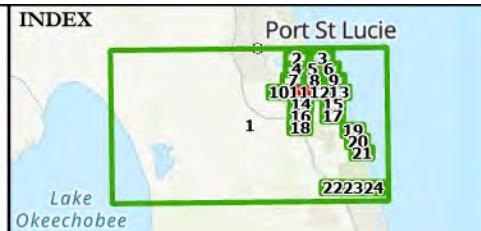

PROJECT PARTNERS



Environmental & Technical Systems
344 S. Woodland Blvd.
DeLand, Florida 32720
(386) 957-2314
www.clearviewgeographic.com

This map series shows wastewater systems which may be impacted throughout the county. The County septic to sewer conversion program will help minimize the risk to septic systems. It is important to minimize water quality impacts that may arise from rising sea levels.

This model only shows the potential resulting impacts from the rise of sea levels and is representative of the expected highest high tide (MHHW). This representation does not take into account rainfall flooding.

- Service
- Manhole
- Liftstation
- Septic
- FM Valve
- Commission Districts

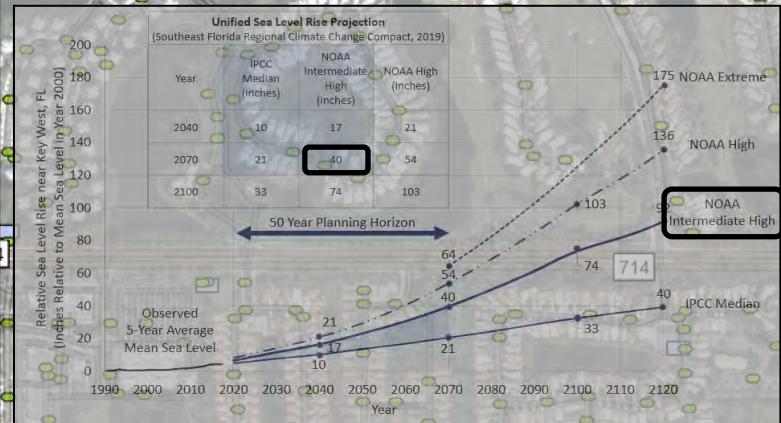
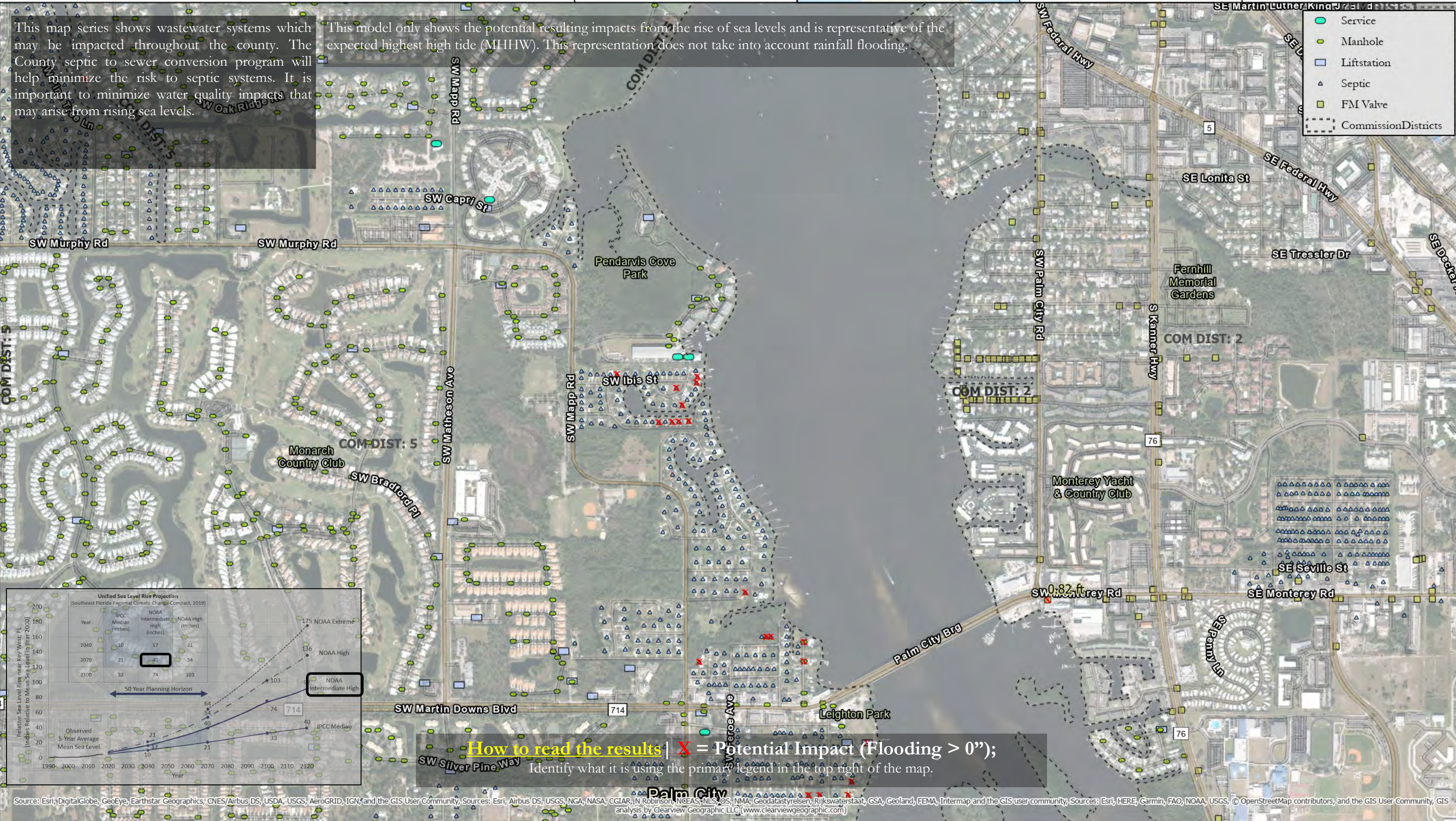

How to read the results | X = Potential Impact (Flooding > 0");
Identify what it is using the primary legend in the top right of the map.

Source: Esri, DigitalGlobe, GeoEye, Earthstar Geographics, CNES/Airbus DS, USDA, USGS, AeroGRID, IGN, and the GIS User Community, Sources: Esri, Airbus DS, USGS, NGA, NASA, CGIAR, N Robinson, NCEAS/NLS, OS, NMA, Geodatastyrelsen, Rijkswaterstaat, GSA, Geoland, FEMA, Intermap and the GIS user community, Sources: Esri, HERE, Garmin, FAO, NOAA, USGS, © OpenStreetMap contributors, and the GIS User Community, GIS analysis by Clearview Geographic LLC (www.clearviewgeographic.com)

Sanitary Sewer Vulnerability

R1911 Resiliency Planning Grant
Martin County, Florida

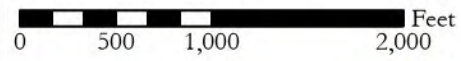

AClark 06/03/2020 Z./1836B



Projection: NOAA Intermediate High
Year: 2070
Water Rise (Inches): Approx. 40
Scenario: MHHW
Page: 12 of 24

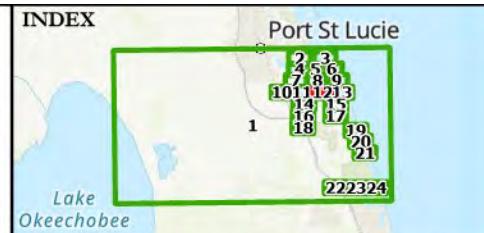

PROJECT PARTNERS



Environmental & Technical Systems
344 S. Woodland Blvd.
DeLand, Florida 32720
(386) 957-2314
www.clearviewgeographic.com

This map series shows wastewater systems which may be impacted throughout the county. The County septic to sewer conversion program will help minimize the risk to septic systems. It is important to minimize water quality impacts that may arise from rising sea levels.

This model only shows the potential resulting impacts from the rise of sea levels and is representative of the expected highest high tide (MHHW). This representation does not take into account rainfall flooding.

- Service
- Manhole
- Liftstation
- Septic
- Raw Well
- FM Valve
- Commission Districts

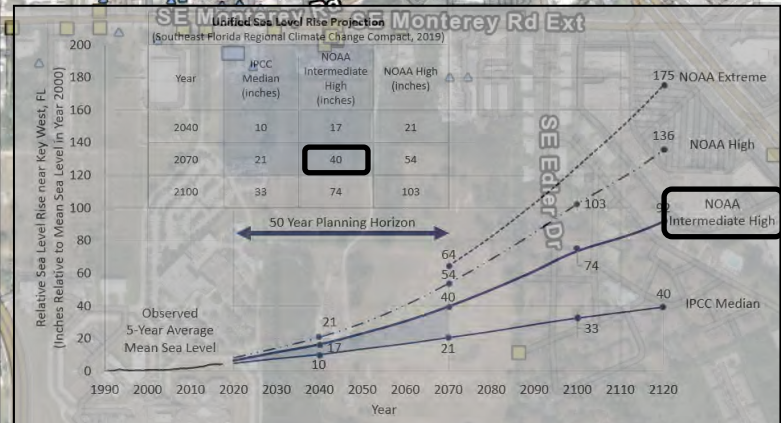

How to read the results | **X** = Potential Impact (Flooding > 0");
Identify what it is using the primary legend in the top right of the map.

Source: Esri, DigitalGlobe, GeoEye, Earthstar Geographics, CNES/Airbus DS, USDA, USGS, AeroGRID, IGN, and the GIS User Community, Sources: Esri, Airbus DS, USGS, NGA, NASA, CGIAR, N Robinson, NCEAS, NLS, OS, NMA, Geodatastyrelsen, Rijkswaterstaat, GSA, Geoland, FEMA, Intermap and the GIS user community, Sources: Esri, HERE, Garmin, FAO, NOAA, USGS, © OpenStreetMap contributors, and the GIS User Community, GIS analysis by Clearview Geographic LLC (www.clearviewgeographic.com)

Sanitary Sewer Vulnerability

R1911 Resiliency Planning Grant
Martin County, Florida

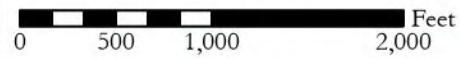

AClark 06/03/2020 Z./1836B



Projection: NOAA Intermediate High
Year: 2070
Water Rise (Inches): Approx. 40
Scenario: MHHW
Page: 13 of 24

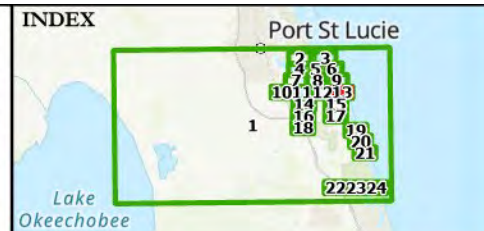

PROJECT PARTNERS



Environmental & Technical Systems
344 S. Woodland Blvd.
DeLand, Florida 32720
(386) 957-2314
www.clearviewgeographic.com

This map series shows wastewater systems which may be impacted throughout the county. The County septic to sewer conversion program will help minimize the risk to septic systems. It is important to minimize water quality impacts that may arise from rising sea levels.

This model only shows the potential resulting impacts from the rise of sea levels and is representative of the expected highest high tide (MHHW). This representation does not take into account rainfall flooding.

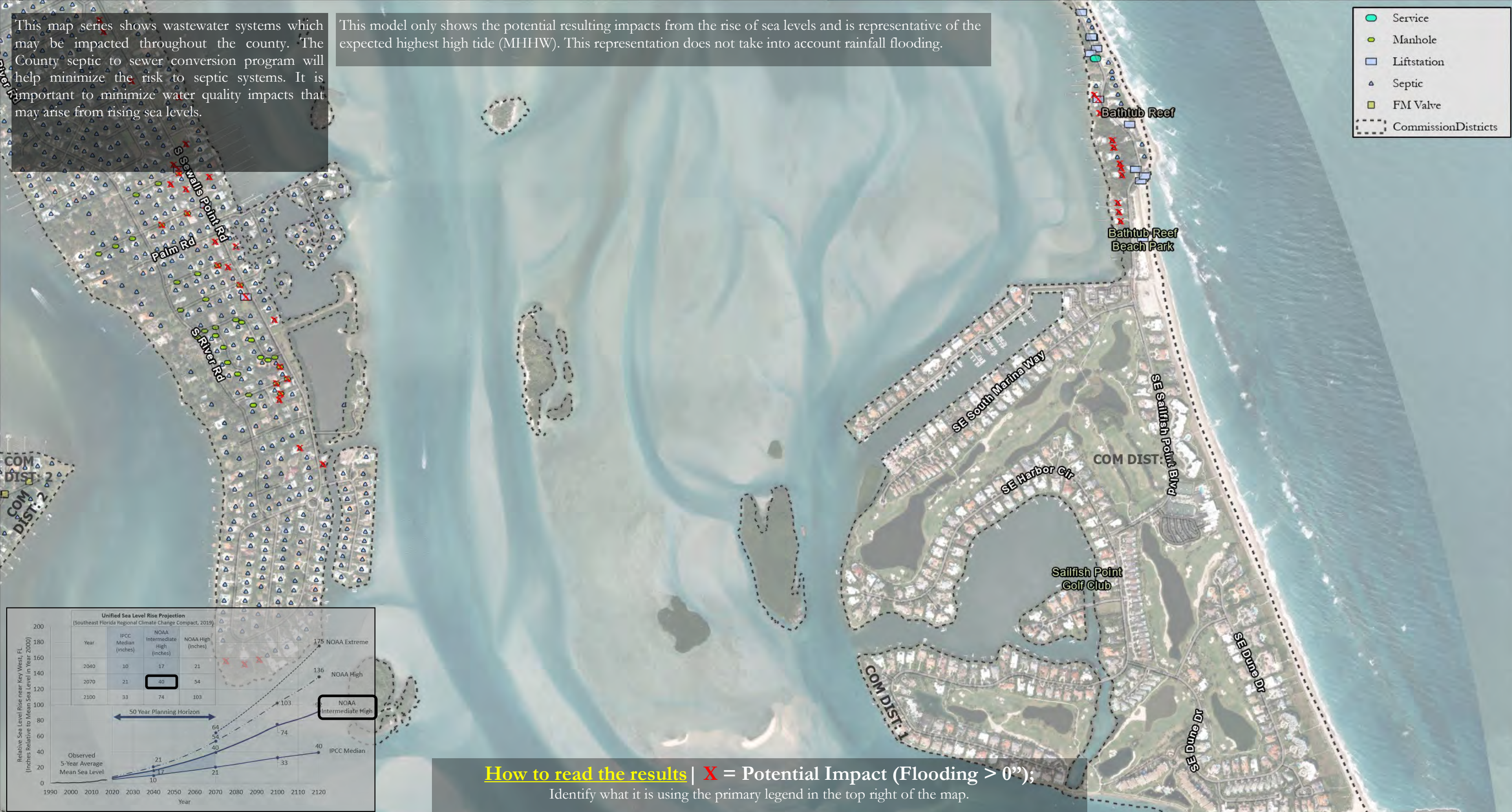

- Service
- Manhole
- Liftstation
- ▲ Septic
- FM Valve
- Commission Districts

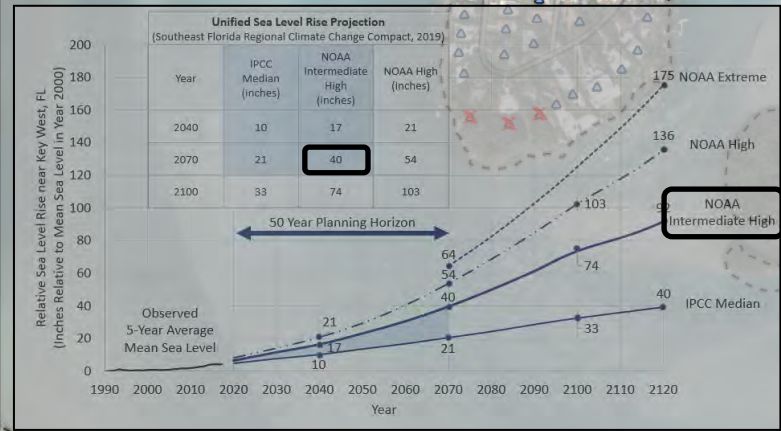

How to read the results | **X** = Potential Impact (Flooding > 0");
Identify what it is using the primary legend in the top right of the map.

Source: Esri, DigitalGlobe, GeoEye, Earthstar Geographics, CNES/Airbus DS, USDA, USGS, AeroGRID, IGN, and the GIS User Community, Sources: Esri, Airbus DS, USGS, NGA, NASA, CGIAR, N Robinson, NCEAS, NLS, OS, NMA, Geodastyrelsen, Rijkswaterstaat, GSA, Geoland, FEMA, Intermap and the GIS user community, Sources: Esri, HERE, Garmin, FAO, NOAA, USCS, OpenStreetMap contributors, and the GIS User Community, GIS analysis by Clearview Geographic LLC (www.clearviewgeographic.com)

Sanitary Sewer Vulnerability

R1911 Resiliency Planning Grant
Martin County, Florida

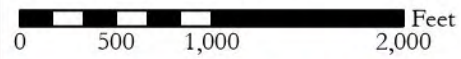

Clark 06/03/2020 Z / 1836B



Projection: NOAA Intermediate High
Year: 2070
Water Rise (Inches): Approx. 40
Scenario: MHHW
Page: 14 of 24

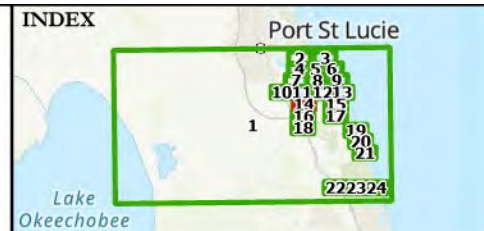

PROJECT PARTNERS



Environmental & Technical Systems
344 S. Woodland Blvd.
DeLand, Florida 32720
(386) 957-2314
www.clearviewgeographic.com

This map series shows wastewater systems which may be impacted throughout the county. The County septic to sewer conversion program will help minimize the risk to septic systems. It is important to minimize water quality impacts that may arise from rising sea levels.

This model only shows the potential resulting impacts from the rise of sea levels and is representative of the expected highest high tide (MHHW). This presentation does not take into account rainfall flooding.

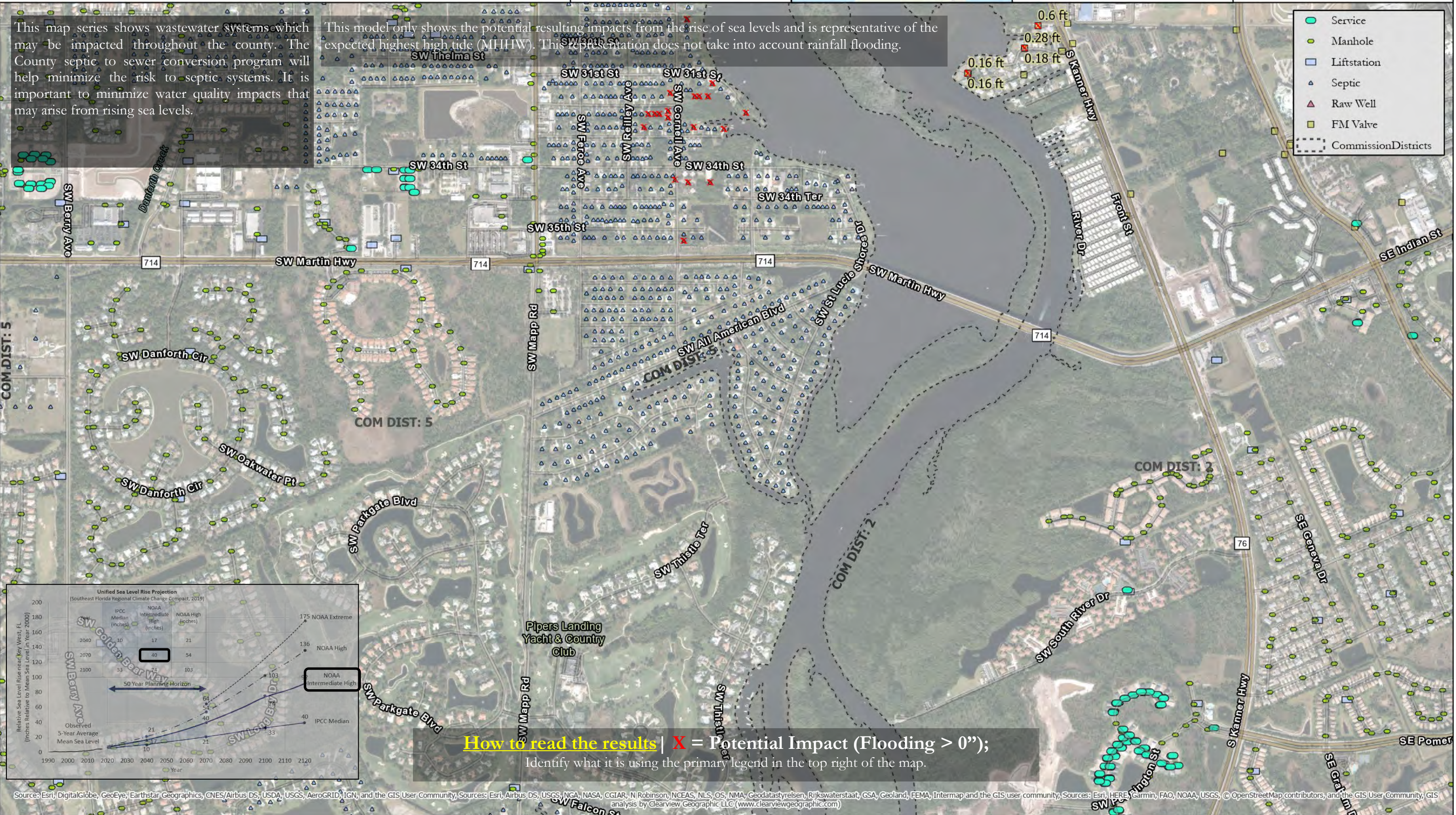

Source: Esri, DigitalGlobe, GeoEye, Earthstar Geographics, CNES/Airbus DS, USDA, USGS, AeroGRID, IGN, and the GIS User Community, Sources: Esri, Airbus DS, USGS, NGA, NASA, CGIAR, N Robinson, NCEAS, NLS, OS, NMA, Geodastysrelsen, Rijkswaterstaat, GSA, Geoland, FEMA, Intermap and the GIS user community, Sources: Esri, HERE, Garmin, FAO, NOAA, USGS, © OpenStreetMap contributors, and the GIS User Community, GIS analysis by Clearview Geographic LLC (www.clearviewgeographic.com)

Sanitary Sewer Vulnerability

R1911 Resiliency Planning Grant
Martin County, Florida

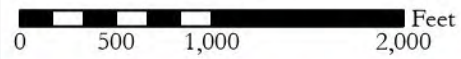

AClark 06/03/2020 Z /1836B



Projection: NOAA Intermediate High
Year: 2070
Water Rise (Inches): Approx. 40
Scenario: MHHW
Page: 15 of 24

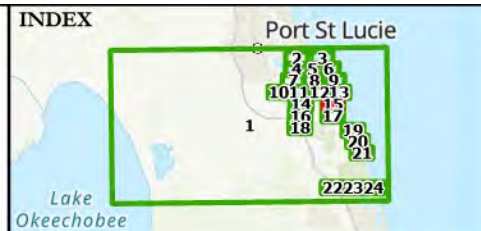

PROJECT PARTNERS



Environmental & Technical Systems
344 S. Woodland Blvd.
DeLand, Florida 32720
(386) 957-2314
www.clearviewgeographic.com

This map series shows wastewater systems which may be impacted throughout the county. The County septic to sewer conversion program will help minimize the risk to septic systems. It is important to minimize water quality impacts that may arise from rising sea levels.

This model only shows the potential resulting impacts from the rise of sea levels and is representative of the expected highest high tide (MHHW). This representation does not take into account rainfall flooding.

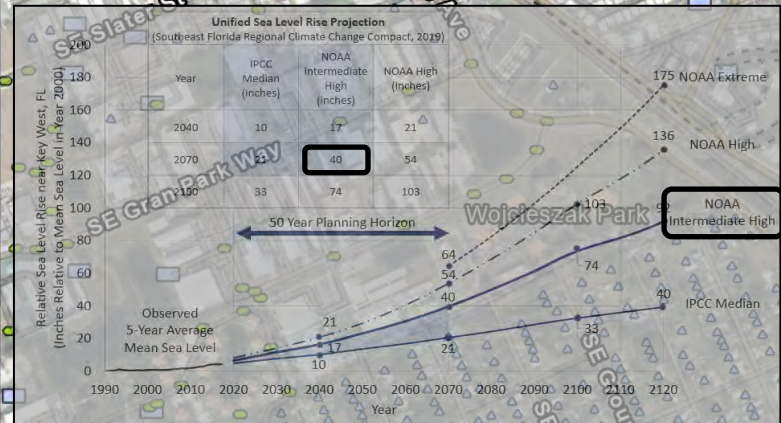

How to read the results | X = Potential Impact (Flooding > 0"); Identify what it is using the primary legend in the top right of the map.

Source: Esri, DigitalGlobe, GeoEye, Earthstar Geographics, CNES/Airbus DS, USDA, USGS, AeroGRID, IGN, and the GIS User Community, Sources: Esri, Airbus DS, USGS, NGA, NASA, CGIAR, N. Robinson, NCEAS, NLS, OS, NMA, Geodastysrelen, Rijkswaterstaat, GSA, Geoland, FEMA, Intermap and the GIS user community, Sources: Esri, HERE, Garmin, FAO, NOAA, USGS, © OpenStreetMap contributors, and the GIS User Community, GIS analysis by Clearview Geographic LLC (www.clearviewgeographic.com)

Sanitary Sewer Vulnerability

R1911 Resiliency Planning Grant
Martin County, Florida

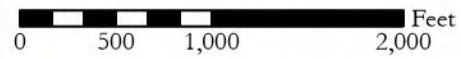

AClark 06/03/2020 Z:/1836B



Projection: NOAA Intermediate High
Year: 2070
Water Rise (Inches): Approx. 40
Scenario: MHHW
Page: 16 of 24

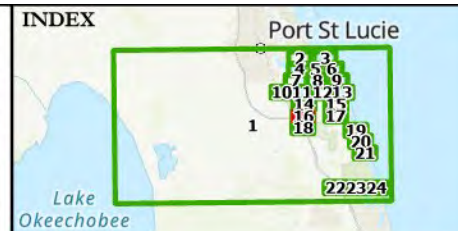

Environmental & Technical Systems
344 S. Woodland Blvd.
DeLand, Florida 32720
(386) 957-2314
www.clearviewgeographic.com

This map series shows wastewater systems which may be impacted throughout the county. The County septic to sewer conversion program will help minimize the risk to septic systems. It is important to minimize water quality impacts that may arise from rising sea levels.

This model only shows the potential resulting impacts from the rise of sea levels and is representative of the expected highest high tide (MHHW). This representation does not take into account rainfall flooding.

- Service
- Manhole
- Liftstation
- Septic
- Commission Districts

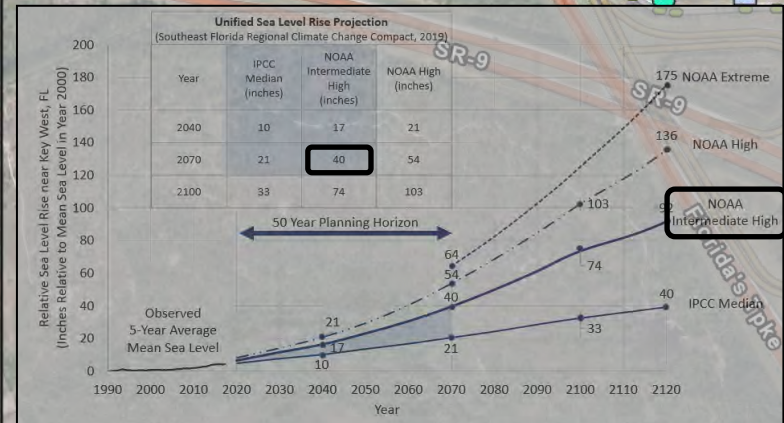

How to read the results | **X** = Potential Impact (Flooding > 0");
Identify what it is using the primary legend in the top right of the map.

Source: Esri, DigitalGlobe, GeoEye, Earthstar Geographics, CNES/Airbus DS, USDA, USGS, AeroGRID, IGN, and the GIS User Community, Sources: Esri, Airbus DS, USGS, NGA, NASA, CGLAR, N Robinson, NCEAS, NLS, OS, NMA, Geodastyrelsen, Rijkswaterstaat, GSA, Geoland, FEMA, Intermap and the GIS user community, Sources: Esri, HERE, Garmin, FAO, NOAA, USGS, © OpenStreetMap contributors, and the GIS User Community, GIS analysis by Clearview Geographic LLC (www.clearviewgeographic.com)

Sanitary Sewer Vulnerability

R1911 Resiliency Planning Grant

Martin County, Florida



Clark 06/03/2020 Z /1836B



Projection: NOAA Intermediate High
 Year: 2070
 Water Rise (Inches): Approx. 40
 Scenario: MHHW
 Page: 17 of 24

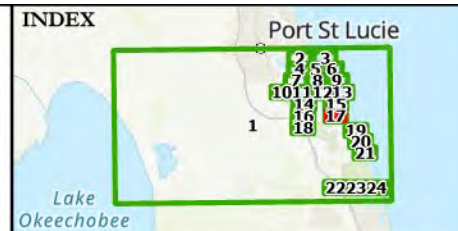

Environmental & Technical Systems
 344 S. Woodland Blvd.
 DeLand, Florida 32720
 (386) 957-2314
 www.clearviewgeographic.com

This map series shows wastewater systems which may be impacted throughout the county. The County septic to sewer conversion program will help minimize the risk to septic systems. It is important to minimize water quality impacts that may arise from rising sea levels.

This model only shows the potential resulting impacts from the rise of sea levels and is representative of the expected highest high tide (MHHW). This representation does not take into account rainfall flooding.

- Sanitary Sewer
- Service
- Manhole
- Liftstation
- Septic
- Sanitary Well
- Commission Districts

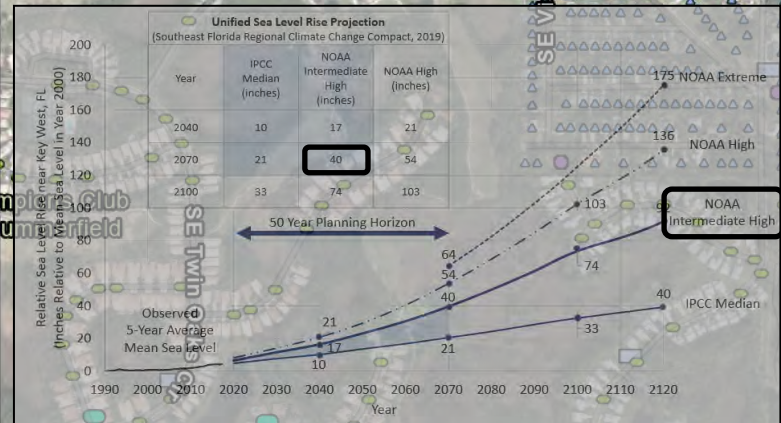

How to read the results | X = Potential Impact (Flooding > 0");
 Identify what it is using the primary legend in the top right of the map.

Source: Esri, DigitalGlobe, GeoEye, Earthstar Geographics, CNES/Airbus DS, USDA, USGS, AeroGRID, IGN, and the GIS User Community; Sources: Esri, Airbus DS, USGS, NGA, NASA, CGIAR, N Robinson, NCEAS, NLS, OS, NMA, Geodastysreisen, Rijkswaterstaat, GSA, Geoland, FEMA, Intermap and the GIS user community; Sources: Esri, HERE, Garmin, FAO, NOAA, USGS, © OpenStreetMap contributors, and the GIS User Community, GIS analysis by Clearview Geographic LLC (www.clearviewgeographic.com)

Sanitary Sewer Vulnerability

R1911 Resiliency Planning Grant
Martin County, Florida

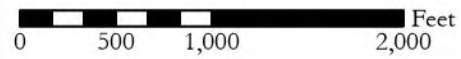

AClark 06/03/2020 Z:/1836B



Projection: NOAA Intermediate High
Year: 2070
Water Rise (Inches): Approx. 40
Scenario: MHHW
Page: 18 of 24

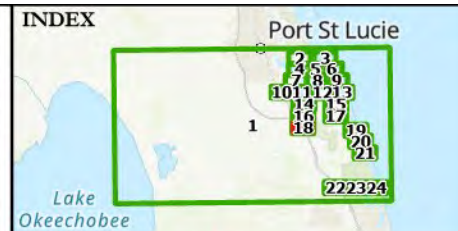

PROJECT PARTNERS



Environmental & Technical Systems
344 S. Woodland Blvd.
DeLand, Florida 32720
(386) 957-2314
www.clearviewgeographic.com

This map series shows wastewater systems which may be impacted throughout the county. The County septic to sewer conversion program will help minimize the risk to septic systems. It is important to minimize water quality impacts that may arise from rising sea levels.

This model only shows the potential resulting impacts from the rise of sea levels and is representative of the expected highest high tide (MHHW). This representation does not take into account rainfall flooding.

- Plant
- Sanitary Sewer
- Service
- Pump
- Manhole
- Liftstation
- Septic
- Sanitary Well
- Commission Districts

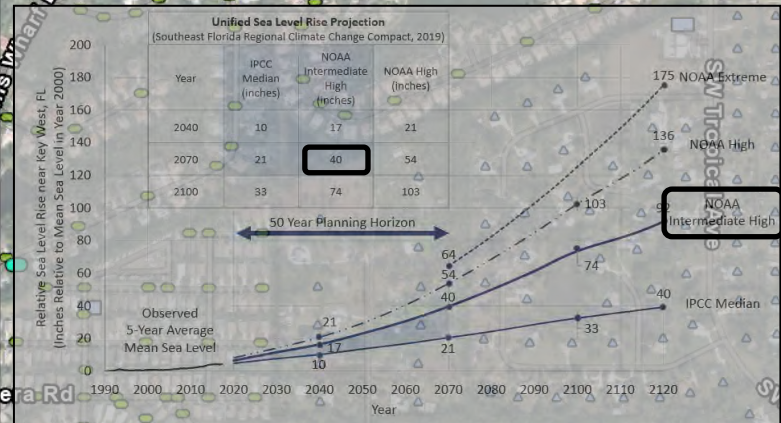
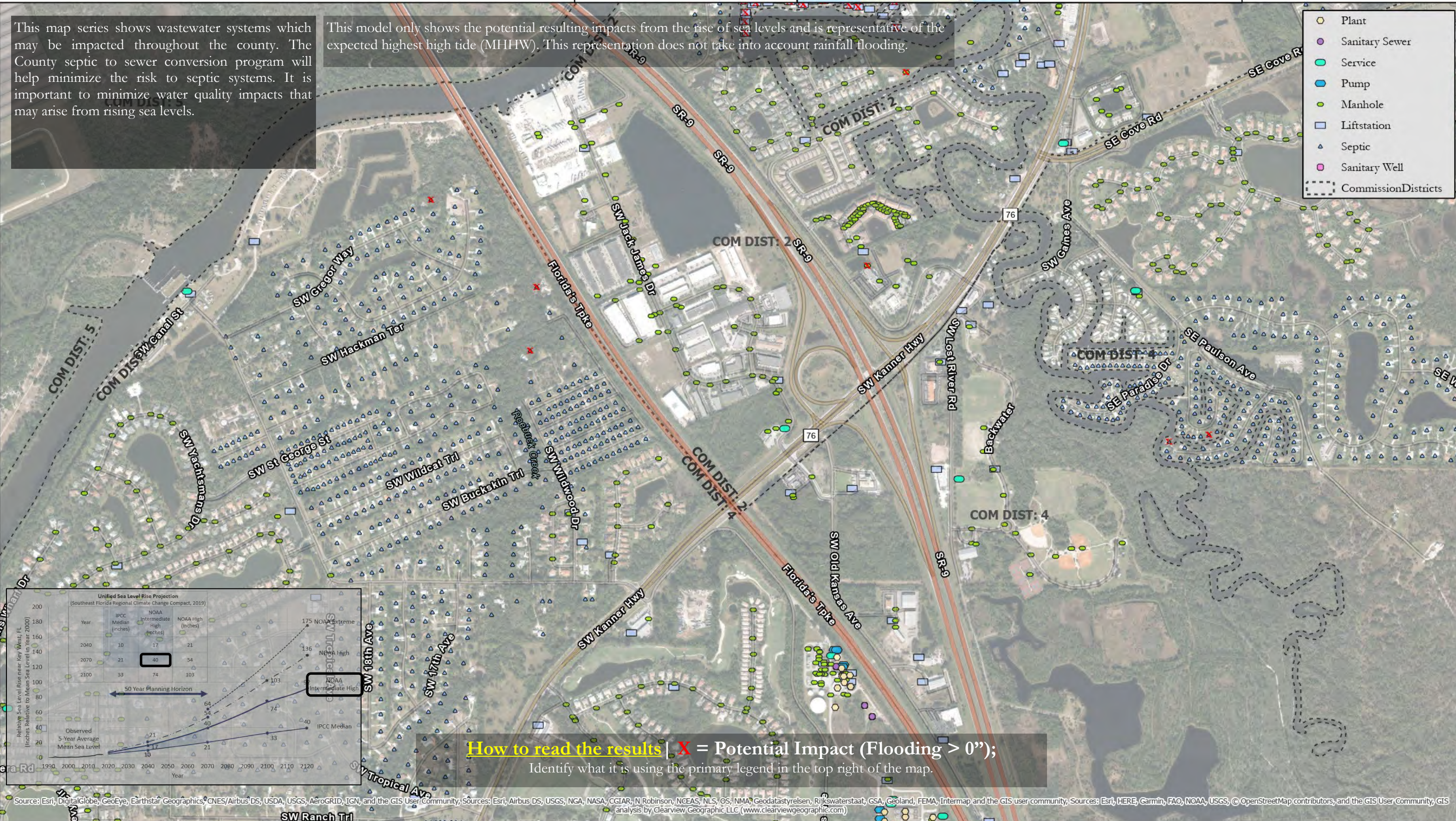

How to read the results | X = Potential Impact (Flooding > 0");
Identify what it is using the primary legend in the top right of the map.

Source: Esri, DigitalGlobe, GeoEye, Earthstar Geographics, CNES/Airbus DS, USDA, USGS, AeroGRID, IGN, and the GIS User Community, Sources: Esri, Airbus DS, USGS, NGA, NASA, CGIAR, N Robinson, NCEAS, NLS, OS, NMA, Geodastyrelsen, Rijkswaterstaat, GSA, Geoland, FEMA, Intermap and the GIS user community, Sources: Esri, HERE, Garmin, FAO, NOAA, USGS, © OpenStreetMap contributors, and the GIS User Community, GIS analysis by Clearview Geographic LLC (www.clearviewgeographic.com)

Sanitary Sewer Vulnerability

R1911 Resiliency Planning Grant

Martin County, Florida

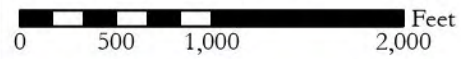

AClark 06/03/2020 Z./1836B



Projection: NOAA Intermediate High
 Year: 2070
 Water Rise (Inches): Approx. 40
 Scenario: MHHW
 Page: 19 of 24

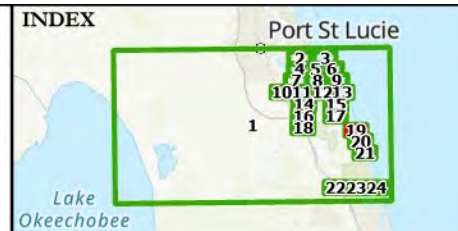

PROJECT PARTNERS



Environmental & Technical Systems
 344 S. Woodland Blvd.
 DeLand, Florida 32720
 (386) 957-2314
 www.clearviewgeographic.com

This map series shows wastewater systems which may be impacted throughout the county. The County septic to sewer conversion program will help minimize the risk to septic systems. It is important to minimize water quality impacts that may arise from rising sea levels.

This model only shows the potential resulting impacts from the rise of sea levels and is representative of the expected highest high tide (MHHW). This representation does not take into account rainfall flooding.

- Liftstation
- Commission Districts

NO DETECTABLE IMPACTS

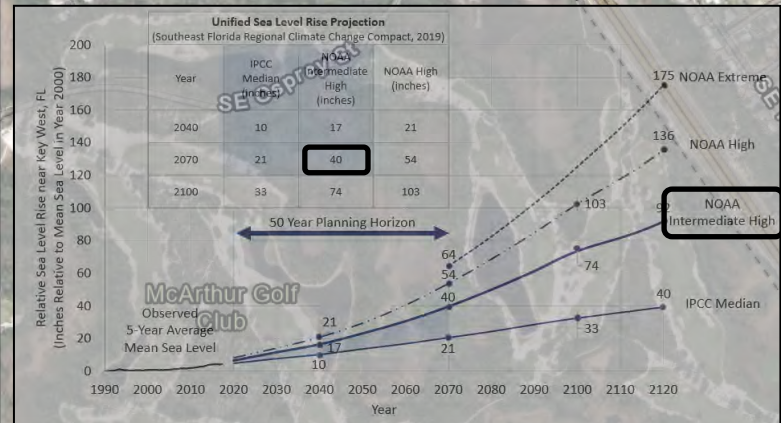

How to read the results | **X** = Potential Impact (Flooding > 0");
 Identify what it is using the primary legend in the top right of the map.

Source: Esri, DigitalGlobe, GeoEye, Earthstar Geographics, CNES/Airbus DS, USDA, USGS, AeroGRID, IGN, and the GIS User Community, Sources: Esri, Airbus DS, USGS, NGA, NASA, CGLAR, N Robinson, NCEAS, NLS, OS, NMA, Geodastysrelen, Rijkswaterstaat, GSA, Geoland, FEMA, Intermap and the GIS user community, Sources: Esri, HERE, Garmin, FAO, NOAA, USGS, © OpenStreetMap contributors, and the GIS User Community, GIS analysis by Clearview Geographic LLC (www.clearviewgeographic.com)

Sanitary Sewer Vulnerability

R1911 Resiliency Planning Grant
Martin County, Florida



Clark 06/03/2020 Z:/1836B



Projection: NOAA Intermediate High
Year: 2070
Water Rise (Inches): Approx. 40
Scenario: MHHW
Page: 20 of 24

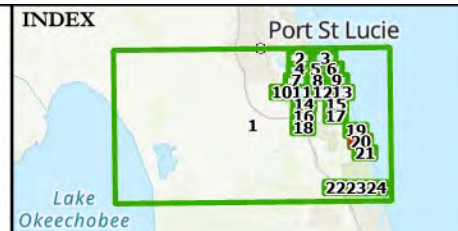

PROJECT PARTNERS



Environmental & Technical Systems
344 S. Woodland Blvd.
DeLand, Florida 32720
(386) 957-2314
www.clearviewgeographic.com

This map series shows wastewater systems which may be impacted throughout the county. The County septic to sewer conversion program will help minimize the risk to septic systems. It is important to minimize water quality impacts that may arise from rising sea levels.

This model only shows the potential resulting impacts from the rise of sea levels and is representative of the expected highest high tide (MHHW). This representation does not take into account rainfall flooding.

- Liftstation
- Commission Districts

NO DETECTABLE IMPACTS

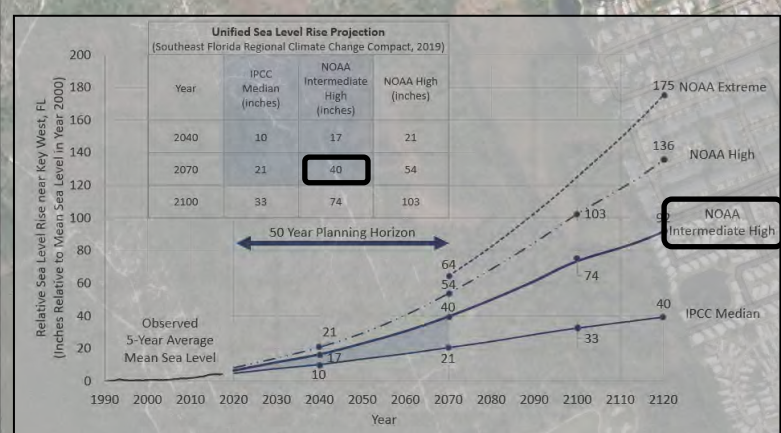

How to read the results | X = Potential Impact (Flooding > 0");
Identify what it is using the primary legend in the top right of the map.

Source: Esri, DigitalGlobe, GeoEye, Earthstar Geographics, CNES/Airbus DS, USDA, USGS, AeroGRID, IGN, and the GIS User Community, Sources: Esri, Airbus DS, USGS, NGA, NASA, CGLAR, N Robinson, NCEAS, NLS, OS, NMA, Geodastysrelen, Rijkswaterstaat, GSA, Geoland, FEMA, Intermap and the GIS user community, Sources: Esri, HERE, Garmin, FAO, NOAA, USGS, © OpenStreetMap contributors, and the GIS User Community, GIS analysis by Clearview Geographic LLC (www.clearviewgeographic.com)

Sanitary Sewer Vulnerability

R1911 Resiliency Planning Grant
Martin County, Florida

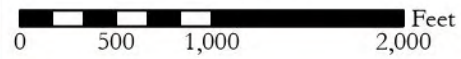

AClark 06/03/2020 Z:/1836B



Projection: NOAA Intermediate High
Year: 2070
Water Rise (Inches): Approx. 40
Scenario: MHHW
Page: 22 of 24

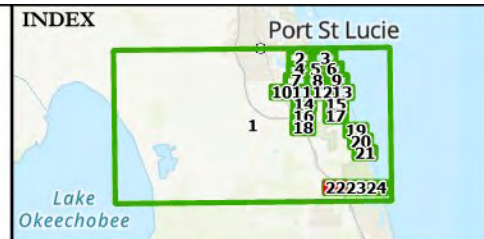

PROJECT PARTNERS



Environmental & Technical Systems
344 S. Woodland Blvd.
DeLand, Florida 32720
(386) 957-2314
www.clearviewgeographic.com

This map series shows wastewater systems which may be impacted throughout the county. The County septic to sewer conversion program will help minimize the risk to septic systems. It is important to minimize water quality impacts that may arise from rising sea levels.

This model only shows the potential resulting impacts from the rise of sea levels and is representative of the expected highest high tide (MHHW). This representation does not take into account rainfall flooding.

Commission Districts

NO DATA TO DISPLAY

COM DIST: 3

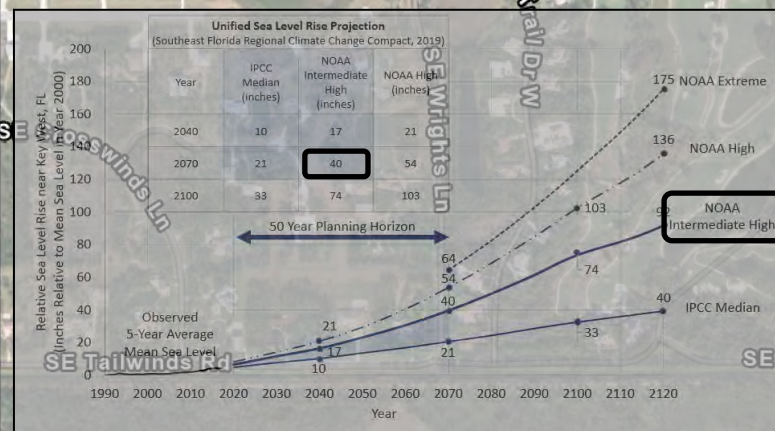

How to read the results | X = Potential Impact (Flooding > 0")

Identify what it is using the primary legend in the top right of the map.

Sanitary Sewer Vulnerability

R1911 Resiliency Planning Grant
Martin County, Florida

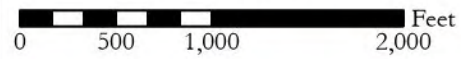

Clark 06/03/2020 Z:/1836B



Projection: NOAA Intermediate High
Year: 2070
Water Rise (Inches): Approx. 40
Scenario: MHHW
Page: 23 of 24

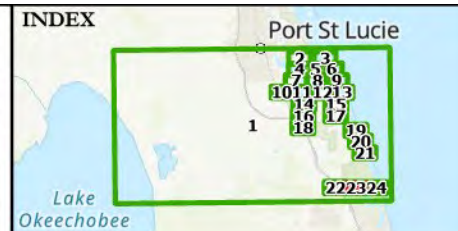

Environmental & Technical Systems
344 S. Woodland Blvd.
DeLand, Florida 32720
(386) 957-2314
www.clearviewgeographic.com

This map series shows wastewater systems which may be impacted throughout the county. The County septic to sewer conversion program will help minimize the risk to septic systems. It is important to minimize water quality impacts that may arise from rising sea levels.

This model only shows the potential resulting impacts from the rise of sea levels and is representative of the expected highest high tide (MHHW). This representation does not take into account rainfall flooding.

■ Beyond Study Area
--- Commission Districts

NO DATA TO DISPLAY

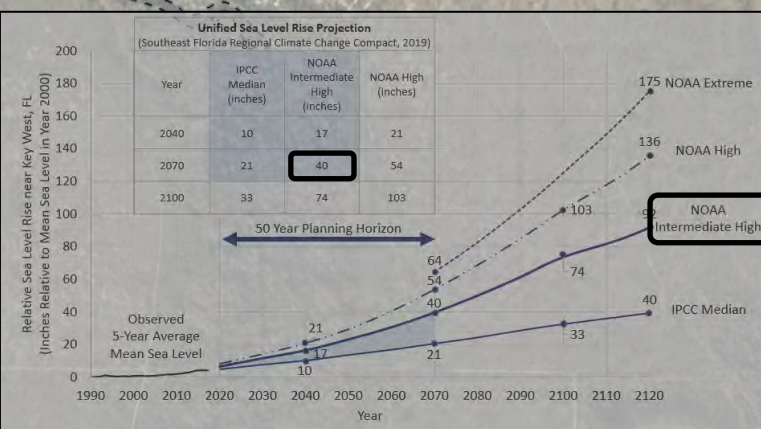

How to read the results | X = Potential Impact (Flooding > 0");

Identify what it is using the primary legend in the top right of the map.

Sanitary Sewer Vulnerability

R1911 Resiliency Planning Grant
Martin County, Florida

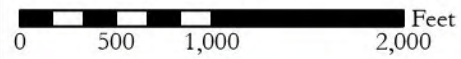

AClark 06/03/2020 Z./1836B



Projection: NOAA Intermediate High
Year: 2070
Water Rise (Inches): Approx. 40
Scenario: MHHW
Page: 24 of 24

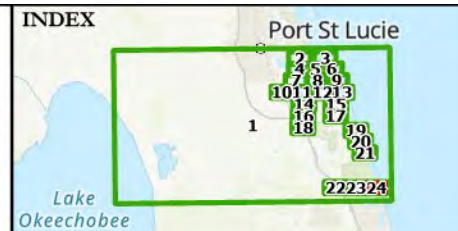

PROJECT PARTNERS

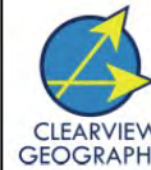

Environmental & Technical Systems
344 S. Woodland Blvd.
DeLand, Florida 32720
(386) 957-2314
www.clearviewgeographic.com

This map series shows wastewater systems which may be impacted throughout the county. The County septic to sewer conversion program will help minimize the risk to septic systems. It is important to minimize water quality impacts that may arise from rising sea levels.

This model only shows the potential resulting impacts from the rise of sea levels and is representative of the expected highest high tide (MHHW). This representation does not take into account rainfall flooding.

■ Beyond Study Area
--- Commission Districts

NO DETECTABLE IMPACTS

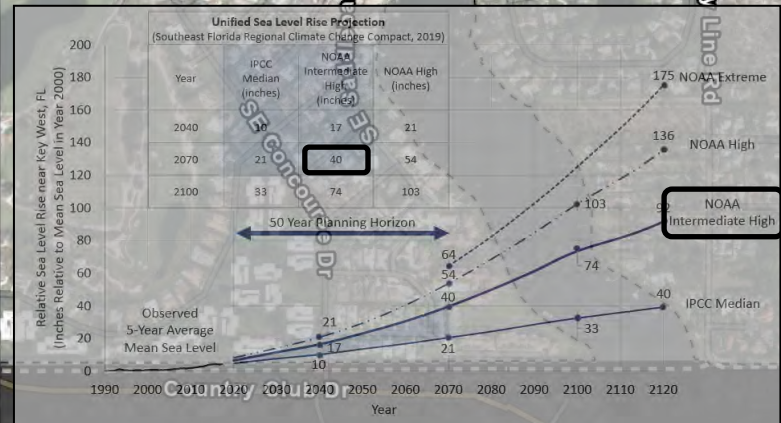

How to read the results: **X** = Potential Impact (Flooding > 0");

Identify what it is using the primary legend in the top right of the map.

Potable Water Vulnerability

R1911 Resiliency Planning Grant
Martin County, Florida

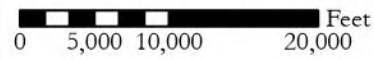

AClark 06/03/2020 Z:/1836B



Projection: NOAA Intermediate High
Year: 2070
Water Rise (Inches): Approx. 40
Scenario: MHHW
Page: 1 of 24

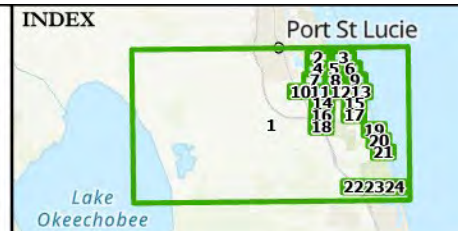

PROJECT PARTNERS



Environmental & Technical Systems
344 S. Woodland Blvd.
DeLand, Florida 32720
(386) 957-2314
www.clearviewgeographic.com

This map series shows infrastructure associated with the drinking water in the community. The following map series highlights potential flooding that may impact the functionality of the stormwater drainage system.

This model only shows the potential resulting impacts from the rise of sea levels and is representative of the expected highest high tide (MHHW). This representation does not take into account rainfall flooding.

Index Key
 Index Key
 Beyond Study Area

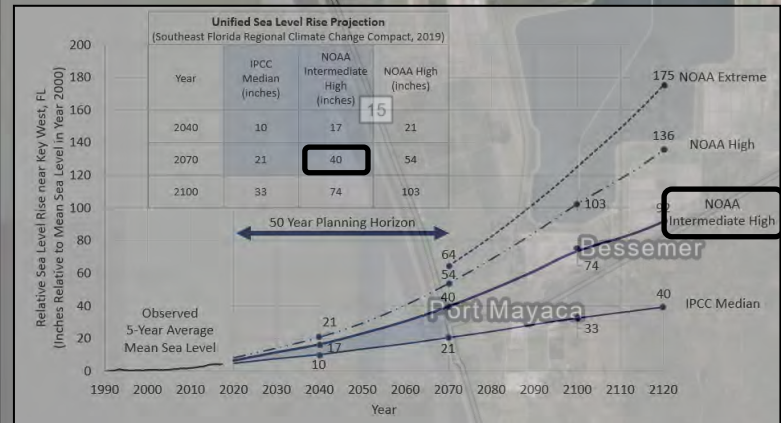
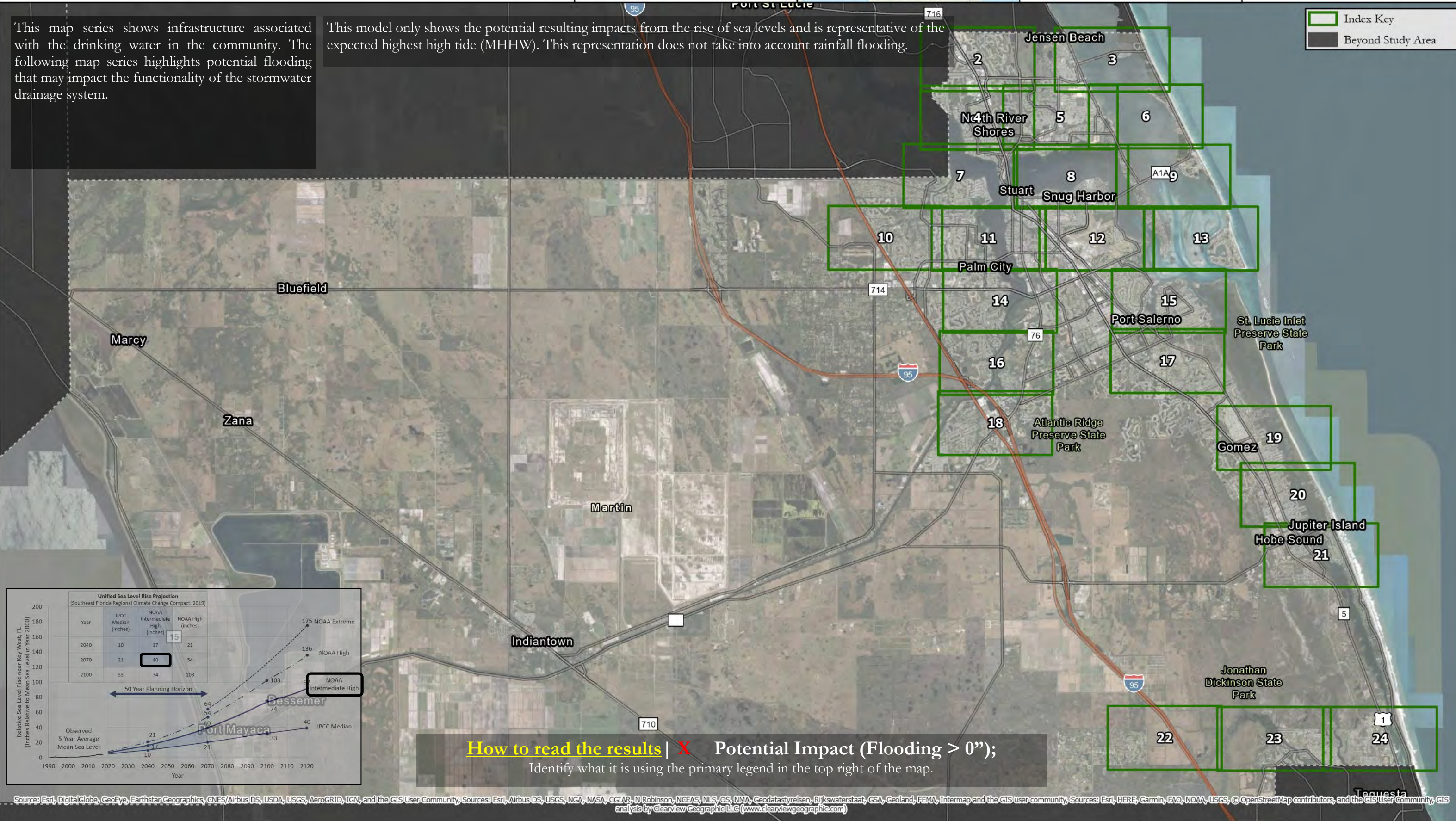

How to read the results | X Potential Impact (Flooding > 0");
Identify what it is using the primary legend in the top right of the map.

Source: Esri, DigitalGlobe, GeoEye, Earthstar Geographics, CNES/Airbus DS, USDA, USGS, AeroGRID, IGN, and the GIS User Community, Sources: Esri, Airbus DS, USGS, NGA, NASA, CGIAR, N Robinson, NCEAS, NLS, OS, NMA, Geodatastyrelsen, Rijkswaterstaat, GSA, Geoland, FEMA, Intermap and the GIS user community, Sources: Esri, HERE, Garmin, FAO, NOAA, USGS, © OpenStreetMap contributors, and the GIS User Community, GIS analysis by Clearview Geographic LLC (www.clearviewgeographic.com)

Potable Water Vulnerability

R1911 Resiliency Planning Grant
Martin County, Florida



AClark 06/03/2020 Z:/1836B



Projection: NOAA Intermediate High
Year: 2070
Water Rise (Inches): Approx. 40
Scenario: MHHW
Page: 2 of 24

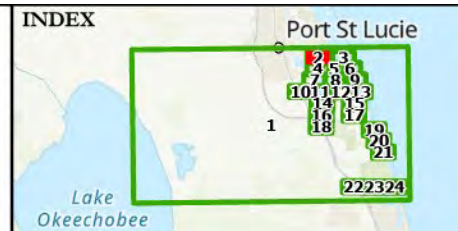

Environmental & Technical Systems
344 S. Woodland Blvd.
DeLand, Florida 32720
(386) 957-2314
www.clearviewgeographic.com

This map series shows infrastructure associated with the drinking water in the community. The following map series highlights potential flooding that may impact the functionality of the stormwater drainage system.

This model only shows the potential resulting impacts from the rise of sea levels and is representative of the expected highest high tide (MHHW). This representation does not take into account rainfall flooding.

NO DETECTABLE IMPACTS

- Beyond Study Area
- Plants
- ▲ Plants
- Sanitary Wells
- Wells
- Valves
- Pumps
- ◆ Meters
- Hydrants
- Backflows
- Water Valves
- Commission Districts

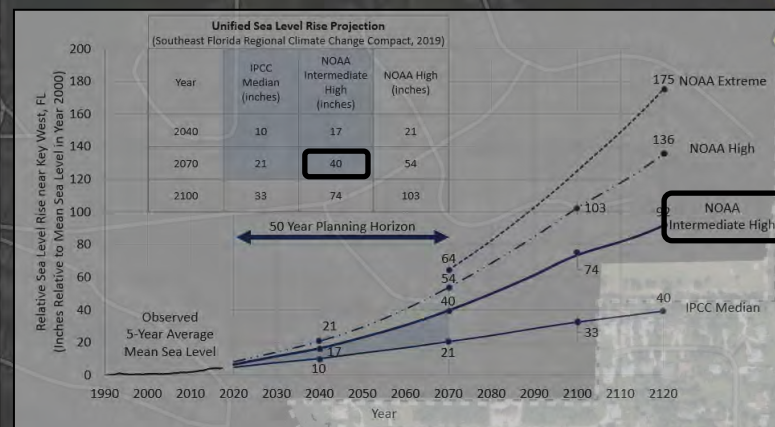

How to read the results | X = Potential Impact (Flooding > 0")

Identify what it is using the primary legend in the top right of the map.

Source: Esri, DigitalGlobe, GeoEye, Earthstar Geographics, CNES/Airbus DS, USDA, USGS, AeroGRID, IGN, and the GIS User Community; Sources: Esri, Airbus DS, USGS, NGA, NASA, CGIAR, N Robinson, NCEAS, NLS, OS, NMA, Geodatastyrelsen, Rijkswaterstaat, GSA, Geoland, FEMA, Intermap and the GIS user community; Sources: Esri, HERE, Garmin, FAO, NOAA, USGS, © OpenStreetMap contributors, and the GIS User Community, GIS analysis by Clearview Geographic LLC (www.clearviewgeographic.com)

Potable Water Vulnerability

R1911 Resiliency Planning Grant
Martin County, Florida

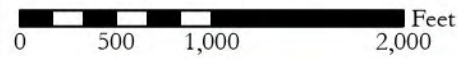

AClark 06/03/2020 Z./1836B



Projection: NOAA Intermediate High
Year: 2070
Water Rise (Inches): Approx. 40
Scenario: MHHW
Page: 3 of 24

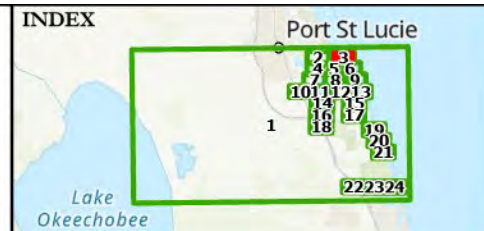

PROJECT PARTNERS



Environmental & Technical Systems
344 S. Woodland Blvd.
DeLand, Florida 32720
(386) 957-2314
www.clearviewgeographic.com

This map series shows infrastructure associated with the drinking water in the community. The following map series highlights potential flooding that may impact the functionality of the stormwater drainage system.

This model only shows the potential resulting impacts from the rise of sea levels and is representative of the expected highest high tide (MHHW). This representation does not take into account rainfall flooding.

- Beyond Study Area
- Valves
- Meters
- Hydrants
- Backflows
- Commission Districts

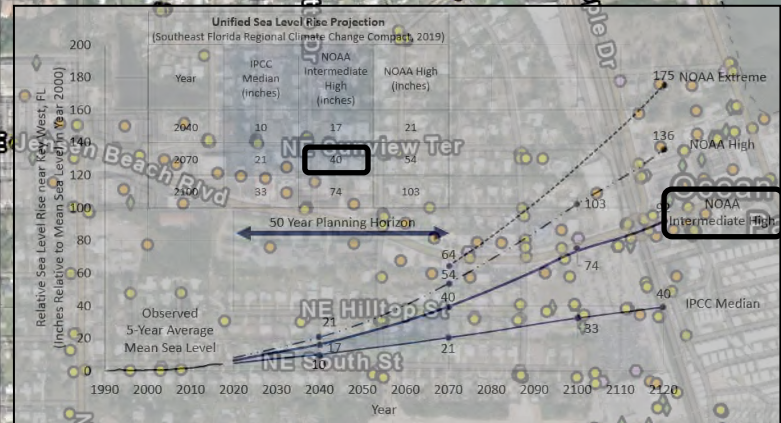
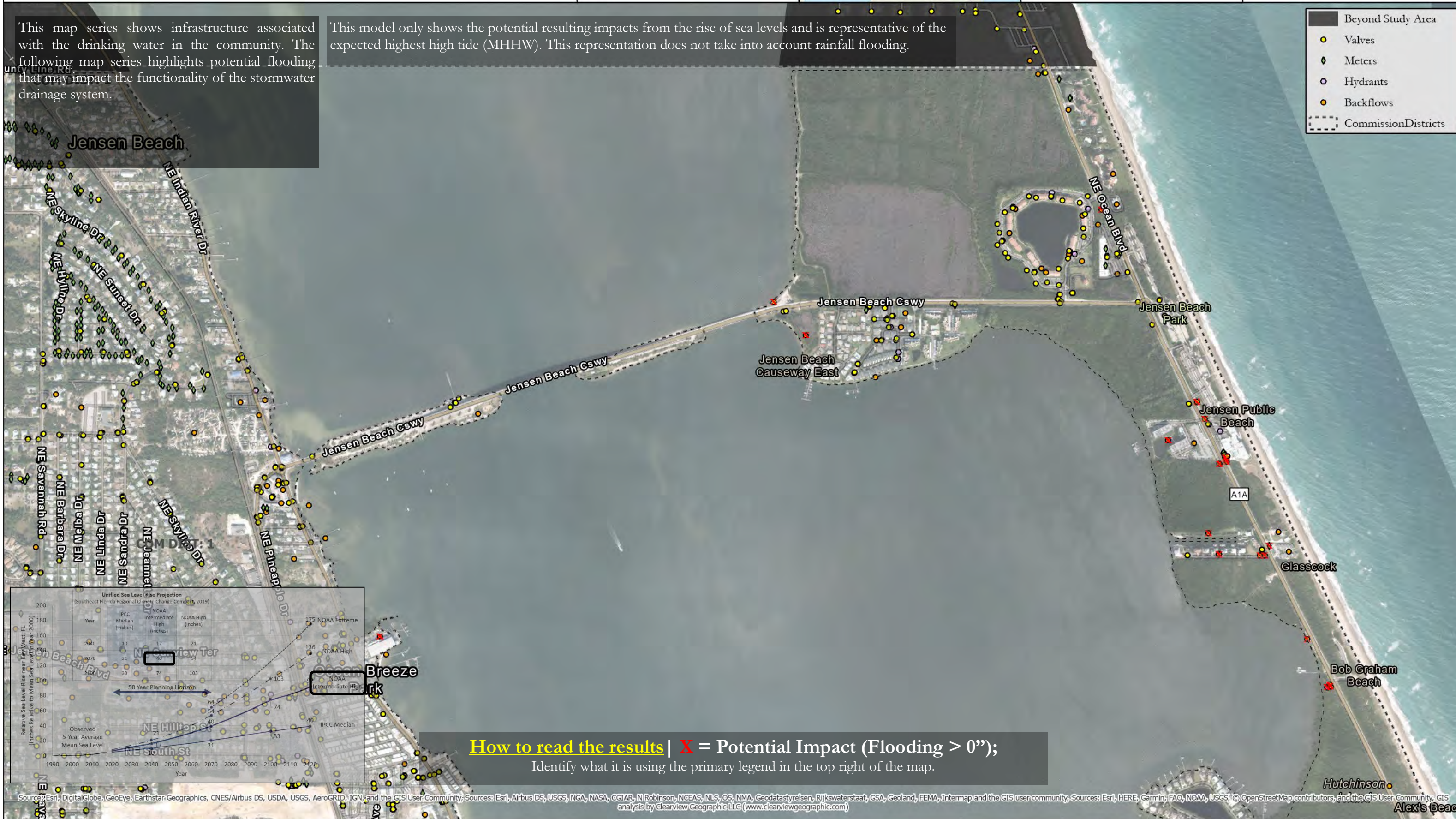

How to read the results | X = Potential Impact (Flooding > 0");

Identify what it is using the primary legend in the top right of the map.

Sources: Esri, DigitalGlobe, GeoEye, Earthstar/Geographics, CNES/Airbus DS, USDA, USGS, AeroGRID, IGN, and the GIS User Community; Sources: Esri, Airbus DS, USGS, NGA, NASA, CGIAR, N Robinson, NCEAS, NLS, OS, NMA, Geodastystreisen, Rijkswaterstaat, GSA, Geoland, FEMA, Intermap and the GIS user community; Sources: Esri, HERE, Garmin, FAO, NOAA, USGS, © OpenStreetMap contributors, and the GIS User Community, GIS analysis by Clearview Geographic LLC (www.clearviewgeographic.com)

Potable Water Vulnerability

R1911 Resiliency Planning Grant
Martin County, Florida

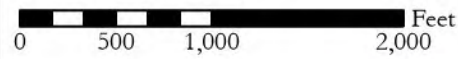

Clark 06/03/2020 Z / 1836B



Projection: NOAA Intermediate High
Year: 2070
Water Rise (Inches): Approx. 40
Scenario: MHHW
Page: 4 of 24

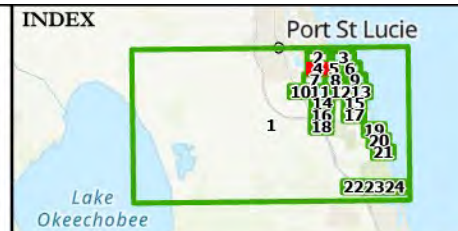

PROJECT PARTNERS



Environmental & Technical Systems
344 S. Woodland Blvd.
DeLand, Florida 32720
(386) 957-2314
www.clearviewgeographic.com

This map series shows infrastructure associated with the drinking water in the community. The following map series highlights potential flooding that may impact the functionality of the stormwater drainage system.

This model only shows the potential resulting impacts from the rise of sea levels and is representative of the expected highest high tide (MHHW). This representation does not take into account rainfall flooding.

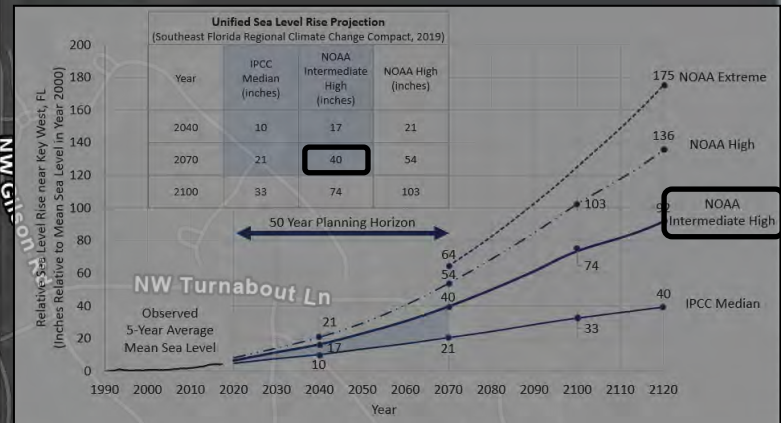
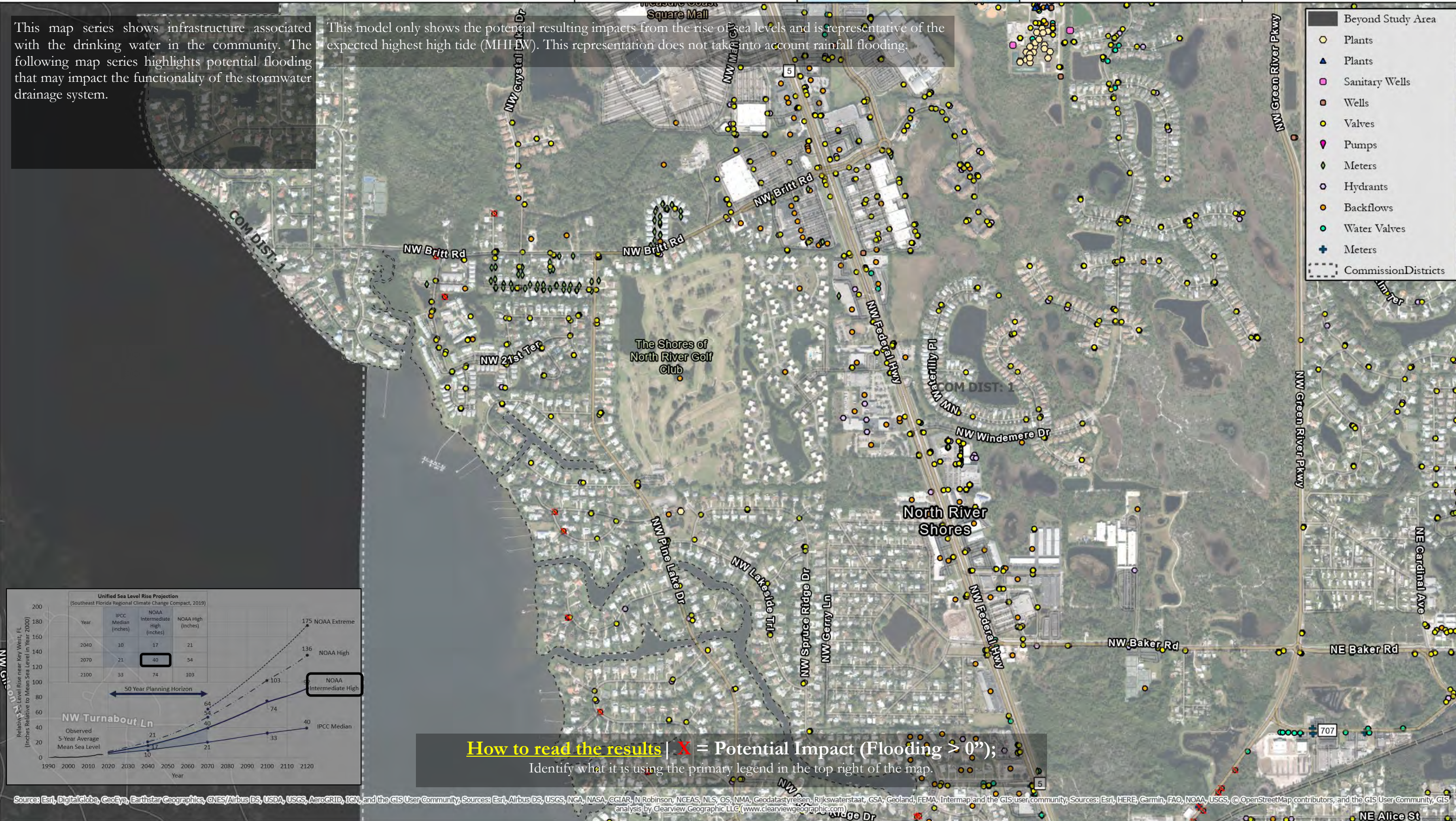

How to read the results | X = Potential Impact (Flooding > 0"); Identify what it is using the primary legend in the top right of the map.

Source: Esri, DigitalGlobe, GeoEye, Earthstar Geographics, CNES/Airbus DS, USDA, USGS, AeroGRID, IGN, and the GIS User Community, Sources: Esri, Airbus DS, USGS, NGA, NASA, CCGIAR, N Robinson, NCEAS, NLS, OS, NMA, Geodastatys, Rijkswaterstaat, GSA, Geoland, FEMA, Intermap and the GIS User Community, Sources: Esri, HERE, Garmin, FAO, NOAA, USGS, © OpenStreetMap contributors, and the GIS User Community, GIS analysis by Clearview Geographic LLC (www.clearviewgeographic.com)

Potable Water Vulnerability

R1911 Resiliency Planning Grant
Martin County, Florida



AClark 06/03/2020 Z:/1836B



Projection: NOAA Intermediate High
Year: 2070
Water Rise (Inches): Approx. 40
Scenario: MHHW
Page: 5 of 24

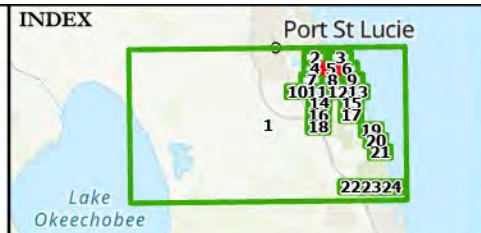

PROJECT PARTNERS



Environmental & Technical Systems
344 S. Woodland Blvd.
DeLand, Florida 32720
(386) 957-2314
www.clearviewgeographic.com

This map series shows infrastructure associated with the drinking water in the community. The following map series highlights potential flooding that may impact the functionality of the stormwater drainage system.

This model only shows the potential resulting impacts from the rise of sea levels and is representative of the expected highest high tide (MHHW). This representation does not take into account rainfall flooding.



- Sanitary Wells
- Wells
- Valves
- ◆ Meters
- Hydrants
- Backflows
- Water Valves
- + Meters
- Commission Districts

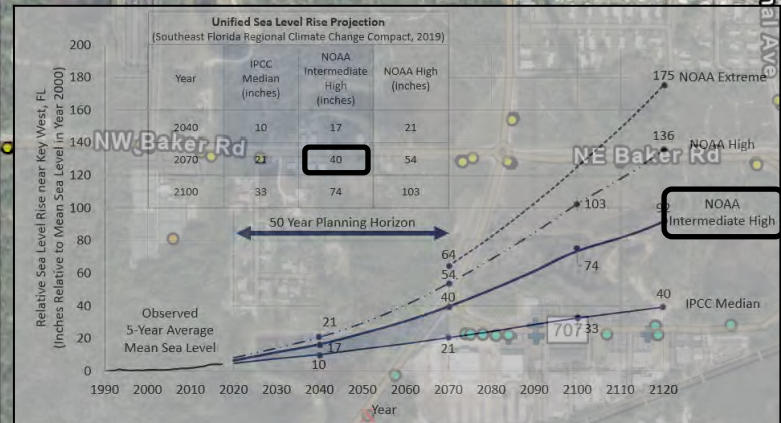

How to read the results | X = Potential Impact (Flooding > 0");
Identify what it is using the primary legend in the top right of the map.

Source: Esri, DigitalGlobe, GeoEye, Earthstar Geographics, CNES/Airbus DS, USDA, USGS, AeroGRID, IGN, and the GIS User Community. Sources: Esri, Airbus DS, USGS, NGA, NASA, CGIAR, N Robinson, NCEAS, NLS, OS, NMA, Geodastyrelsen, Rijkswaterstaat, GSA, Geoland, FEMA, Intermap and the GIS user community. Sources: Esri, HERE, Garmin, FAO, NOAA, USGS, © OpenStreetMap contributors, and the GIS User Community, GIS analysis by Clearview Geographic LLC (www.clearviewgeographic.com)

Potable Water Vulnerability

R1911 Resiliency Planning Grant
Martin County, Florida



AClark 06/03/2020 Z:/1836B



Projection: NOAA Intermediate High
Year: 2070
Water Rise (Inches): Approx. 40
Scenario: MHHW
Page: 6 of 24

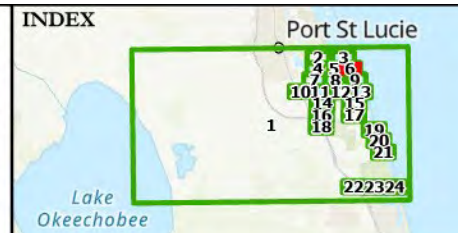

PROJECT PARTNERS



Environmental & Technical Systems
344 S. Woodland Blvd.
DeLand, Florida 32720
(386) 957-2314
www.clearviewgeographic.com

This map series shows infrastructure associated with the drinking water in the community. The following map series highlights potential flooding that may impact the functionality of the stormwater drainage system.

This model only shows the potential resulting impacts from the rise of sea levels and is representative of the expected highest high tide (MHHW). This representation does not take into account rainfall flooding.

- Valves
- ◆ Meters
- Hydrants
- Backflows
- Commission Districts

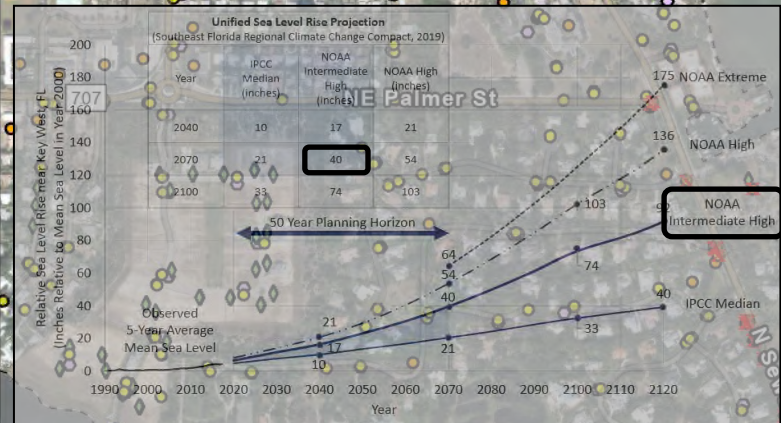

How to read the results | X = Potential Impact (Flooding > 0");
Identify what it is using the primary legend in the top right of the map.

Source: Esri, DigitalGlobe, GeoEye, Earthstar Geographics, CNES/Airbus DS, USDA, USGS, AeroGRID, IGN, and the GIS User Community, Sources: Esri, Airbus DS, USGS, NGA, NASA, CGIAR, N Robinson, NCEAS, NLS, OS, NMA, Geodatastyrelsen, Rijkswaterstaat, GSA, Geoland, FEMA, Intermap and the GIS user community, Sources: Esri, HERE, Garmin, FAO, NOAA, USGS, © OpenStreetMap contributors, and the GIS User Community, GIS analysis by Clearview Geographic LLC (www.clearviewgeographic.com)

Potable Water Vulnerability

R1911 Resiliency Planning Grant
Martin County, Florida

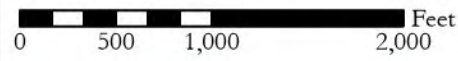

AClark 06/03/2020 Z:/1836B



Projection: NOAA Intermediate High
Year: 2070
Water Rise (Inches): Approx. 40
Scenario: MHHW
Page: 7 of 24

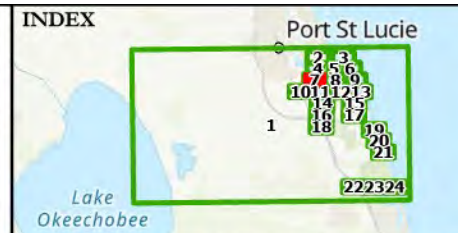

Environmental & Technical Systems
344 S. Woodland Blvd.
DeLand, Florida 32720
(386) 957-2314
www.clearviewgeographic.com

CLEARVIEW GEOGRAPHIC

This map series shows infrastructure associated with the drinking water in the community. The following map series highlights potential flooding that may impact the functionality of the stormwater drainage system.

This model only shows the potential resulting impacts from the rise of sea levels and is representative of the expected highest high tide (MHHW). This representation does not take into account rainfall flooding.

- Beyond Study Area
- Plants
- Valves
- ◇ Meters
- Hydrants
- Backflows
- Water Valves
- + Meters
- Commission Districts

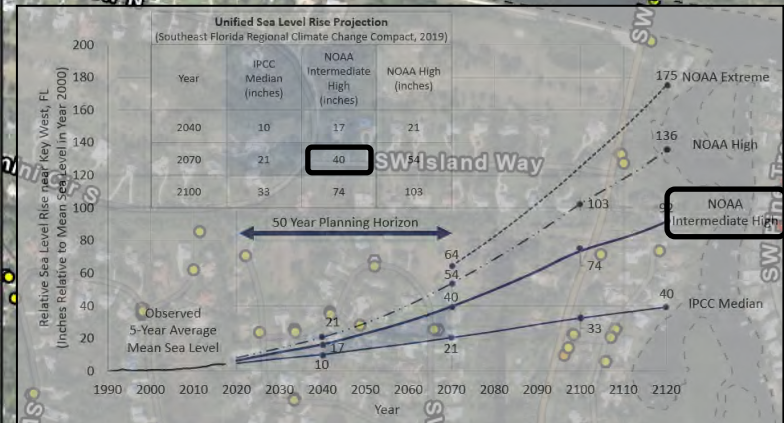
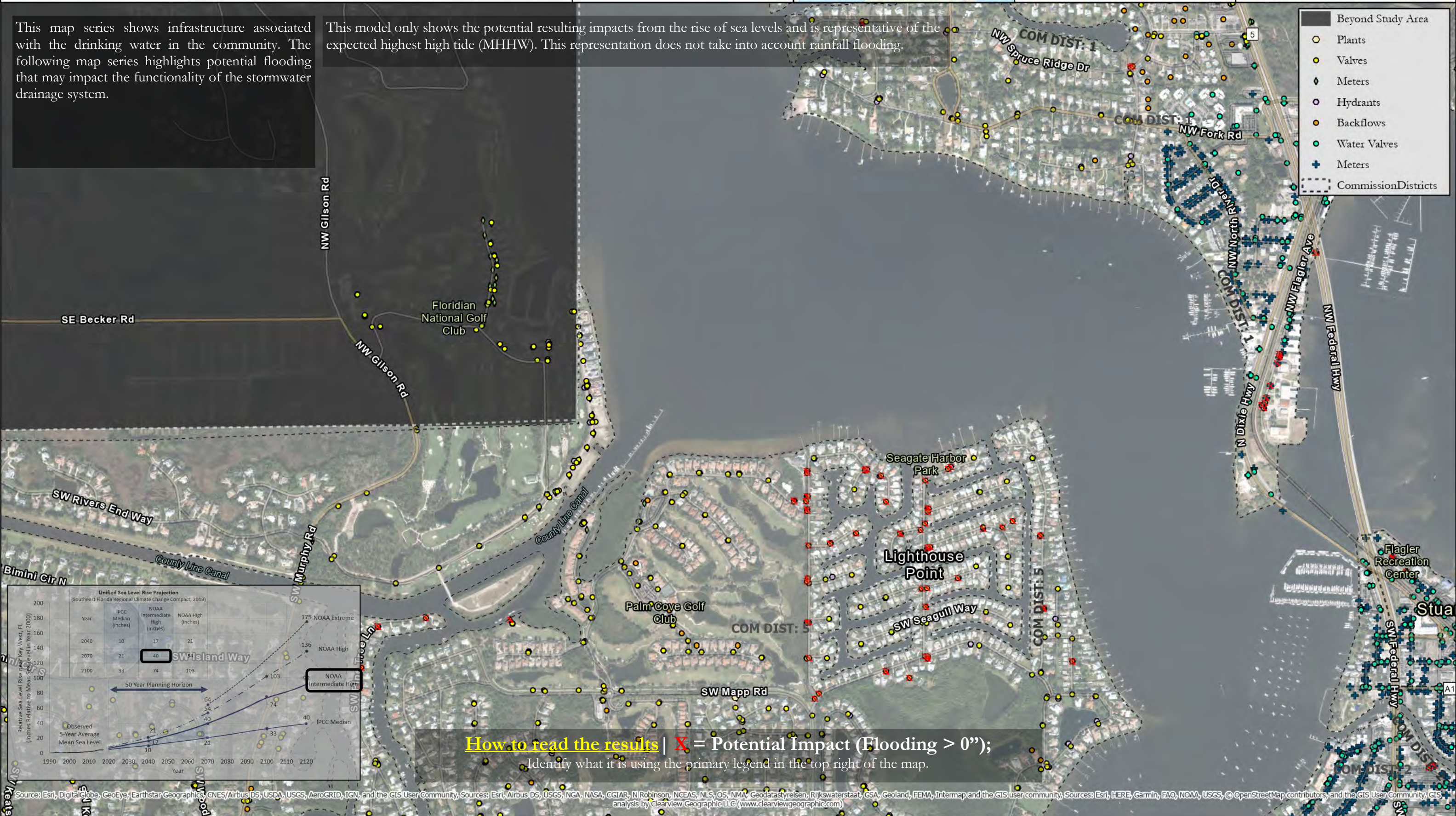

How to read the results | X = Potential Impact (Flooding > 0");
Identify what it is using the primary legend in the top right of the map.

Source: Esri, DigitalGlobe, GeoEye, Earthstar Geographics, CNES/Airbus DS, USDA, USGS, AeroGRID, IGN, and the GIS User Community, Sources: Esri, Airbus DS, USGS, NGA, NASA, CGIAR, N Robinson, NCEAS, NLS, OS, NMA, Geodastysreisen, Rijkswaterstaat, GSA, Geoland, FEMA, Intermap and the GIS user community, Sources: Esri, HERE, Garmin, FAO, NOAA, USGS, © OpenStreetMap contributors, and the GIS User Community, GIS analysis by Clearview Geographic LLC (www.clearviewgeographic.com)

Potable Water Vulnerability

R1911 Resiliency Planning Grant
Martin County, Florida

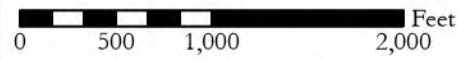

AClark 06/03/2020 Z:/1836B



Projection: NOAA Intermediate High
Year: 2070
Water Rise (Inches): Approx. 40
Scenario: MHHW
Page: 8 of 24

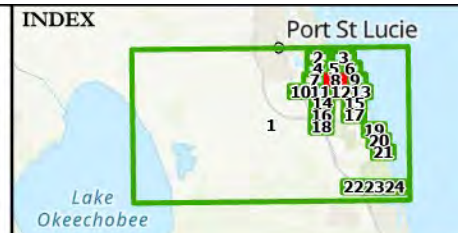

PROJECT PARTNERS



Environmental & Technical Systems
344 S. Woodland Blvd.
DeLand, Florida 32720
(386) 957-2314
www.clearviewgeographic.com

This map series shows infrastructure associated with the drinking water in the community. The following map series highlights potential flooding that may impact the functionality of the stormwater drainage system.

This model only shows the potential resulting impacts from the rise of sea levels and is representative of the expected highest high tide (MHHW). This representation does not take into account rainfall flooding.

- Valves
- ◆ Meters
- Hydrants
- Backflows
- Water Valves
- + Meters
- Commission Districts

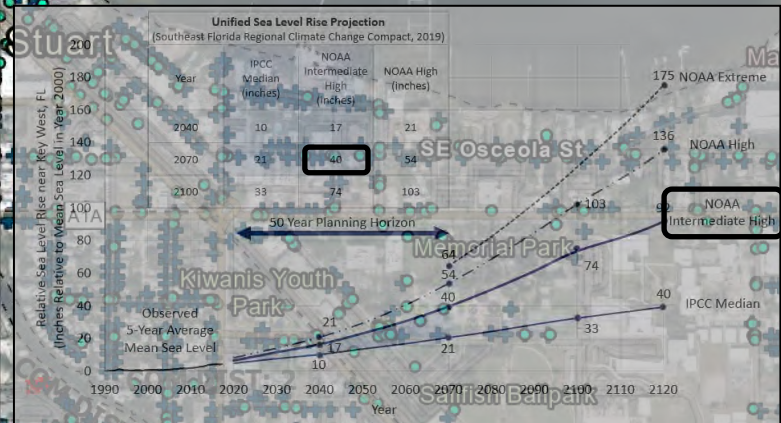
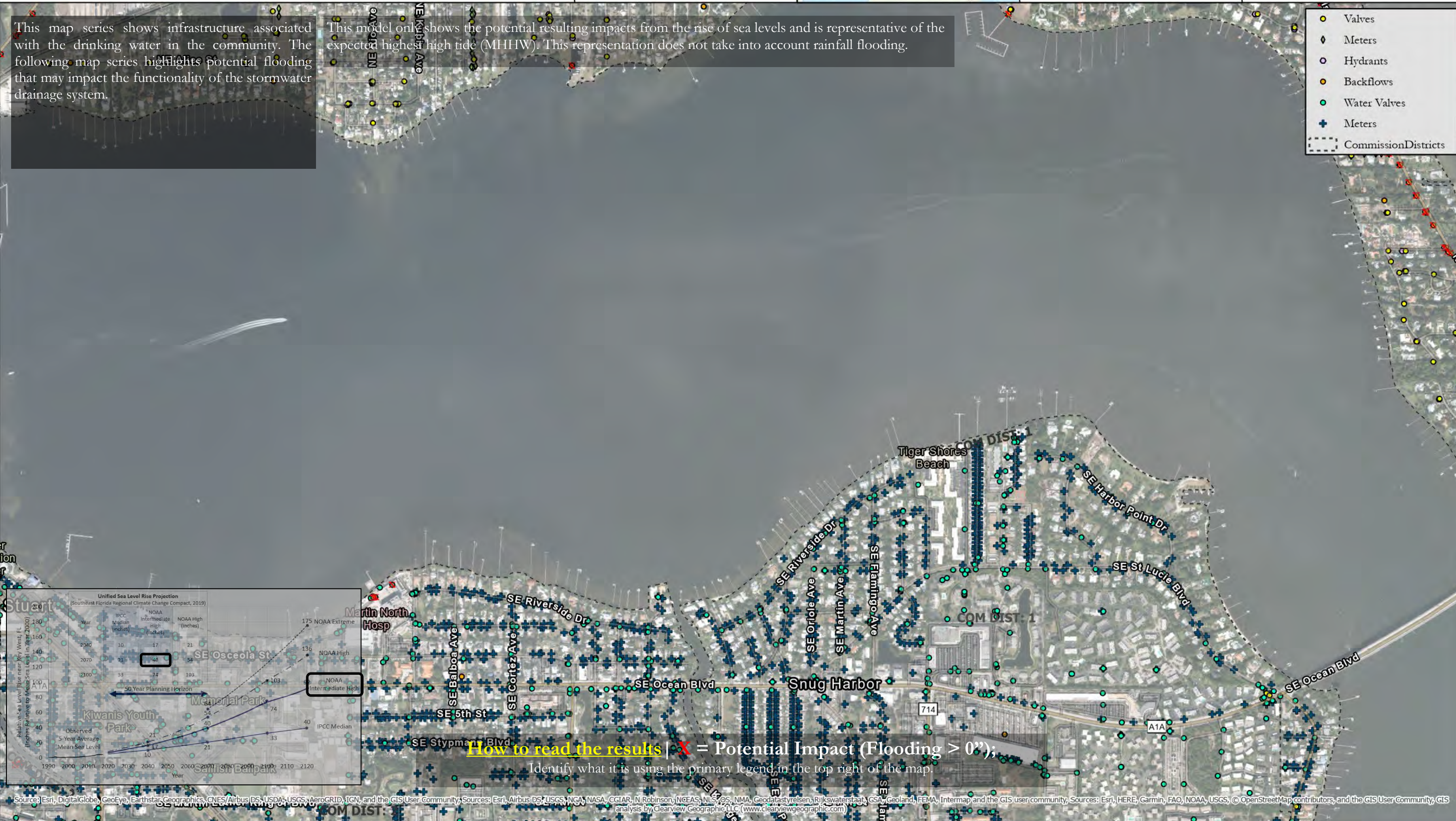

How to read the results | X = Potential Impact (Flooding > 0"); Identify what it is using the primary legend in the top right of the map.

Source: Esri, DigitalGlobe, GeoEye, Earthstar Geographics, CNES/Airbus DS, USDA, USGS, AeroGRID, IGN, and the GIS User Community; Sources: Esri, Airbus DS, USGS, NGA, NASA, CGIAR, N Robinson, INGEAS, NLS, OS, NMA, Geodastysreisen, Rijkswaterstaat, GSA, Geoland, FEMA, Intermap and the GIS user community; Sources: Esri, HERE, Garmin, FAO, NOAA, USGS, © OpenStreetMap contributors, and the GIS User Community, GIS analysis by Clearview Geographic LLC (www.clearviewgeographic.com)

Potable Water Vulnerability

R1911 Resiliency Planning Grant
Martin County, Florida



AClark 06/03/2020 Z./1836B



Projection: NOAA Intermediate High
Year: 2070
Water Rise (Inches): Approx. 40
Scenario: MHHW
Page: 9 of 24

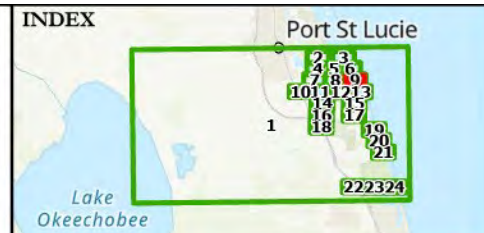

PROJECT PARTNERS



Environmental & Technical Systems
344 S. Woodland Blvd.
DeLand, Florida 32720
(386) 957-2314
www.clearviewgeographic.com

This map series shows infrastructure associated with the drinking water in the community. The following map series highlights potential flooding that may impact the functionality of the stormwater drainage system.

This model only shows the potential resulting impacts from the rise of sea levels and is representative of the expected highest high tide (MHHW). This representation does not take into account rainfall flooding.

- Plants
- Sanitary Wells
- Valves
- Meters
- Hydrants
- Backflows
- Water Valves
- Meters
- Commission Districts

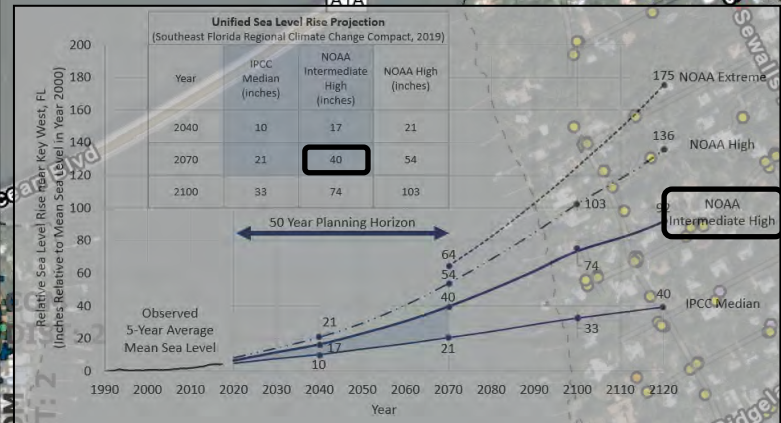

How to read the results | X = Potential Impact (Flooding > 0");
Identify what it is using the primary legend in the top right of the map.

Source: Esri, DigitalGlobe, GeoEye, Earthstar Geographics, CNES/Airbus DS, USDA, USGS, AeroGRID, IGN, and the GIS User Community; Sources: Esri, Airbus DS, USGS, NGA, NASA, CGIAR, N Robinson, NCEAS, NLS, OS, NMA, Geodastyrelsen, Rijkswaterstaat, GSA, Geoland, FEMA, Intermap and the GIS user community; Sources: Esri, HERE, Garmin, FAO, NOAA, USGS, © OpenStreetMap contributors, and the GIS User Community, GIS analysis by Clearview Geographic LLC (www.clearviewgeographic.com)

Potable Water Vulnerability

R1911 Resiliency Planning Grant
Martin County, Florida

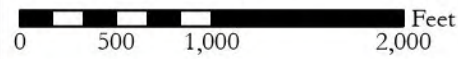

Clark 06/03/2020 Z:/1836B



Projection: NOAA Intermediate High
Year: 2070
Water Rise (Inches): Approx. 40
Scenario: MHHW
Page: 10 of 24

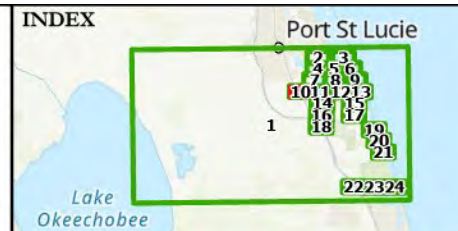

PROJECT PARTNERS



Environmental & Technical Systems
344 S. Woodland Blvd.
DeLand, Florida 32720
(386) 957-2314
www.clearviewgeographic.com

This map series shows infrastructure associated with the drinking water in the community. The following map series highlights potential flooding that may impact the functionality of the stormwater drainage system.

This model only shows the potential resulting impacts from the rise of sea levels and is representative of the expected highest high tide (MHHW). This representation does not take into account rainfall flooding.

- Plants
- Sanitary Wells
- Valves
- Meters
- Hydrants
- Backflows
- Commission Districts

NO DETECTABLE IMPACTS

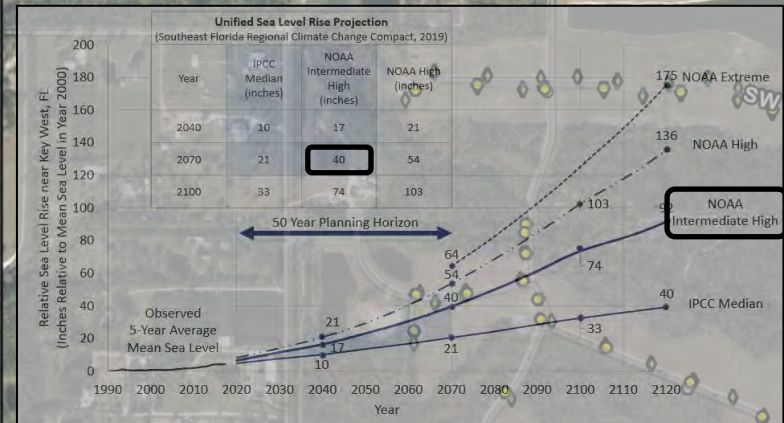

How to read the results | **X** = Potential Impact (Flooding > 0)
Identify what it is using the primary legend in the top right of the map.

Source: Esri, DigitalGlobe, GeoEye, Earthstar Geographics, CNES/Airbus DS, USDA, USGS, AeroGRID, IGN, and the GIS User Community; Sources: Esri, Airbus DS, USGS, NGA, NASA, CGIAR, N Robinson, NCEAS, NLS, OS, NMA, Geodastystreisen, Rijkswaterstaat, GSA, Geoland, FEMA, Intermap and the GIS user community; Sources: Esri, HERE, Garmin, FAO, NOAA, USGS, © OpenStreetMap contributors, and the GIS User Community; GIS analysis by Clearview Geographic, LLC (www.clearviewgeographic.com)

Potable Water Vulnerability

R1911 Resiliency Planning Grant
Martin County, Florida

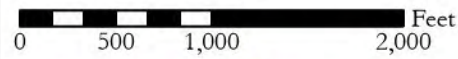

AClark 06/03/2020 Z./1836B



Projection: NOAA Intermediate High
Year: 2070
Water Rise (Inches): Approx. 40
Scenario: MHHW
Page: 11 of 24

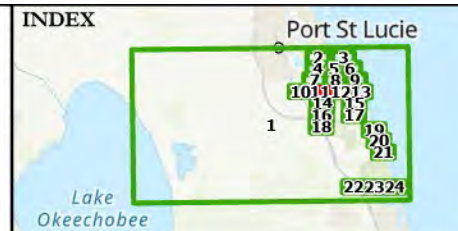

PROJECT PARTNERS



Environmental & Technical Systems
344 S. Woodland Blvd.
DeLand, Florida 32720
(386) 957-2314
www.clearviewgeographic.com

This map series shows infrastructure associated with the drinking water in the community. The following map series highlights potential flooding that may impact the functionality of the stormwater drainage system.

This model only shows the potential resulting impacts from the rise of sea levels and is representative of the expected highest high tide (MHHW). This representation does not take into account rainfall flooding.

- Valves
- ◆ Meters
- Hydrants
- Backflows
- Water Valves
- + Meters
- Commission Districts

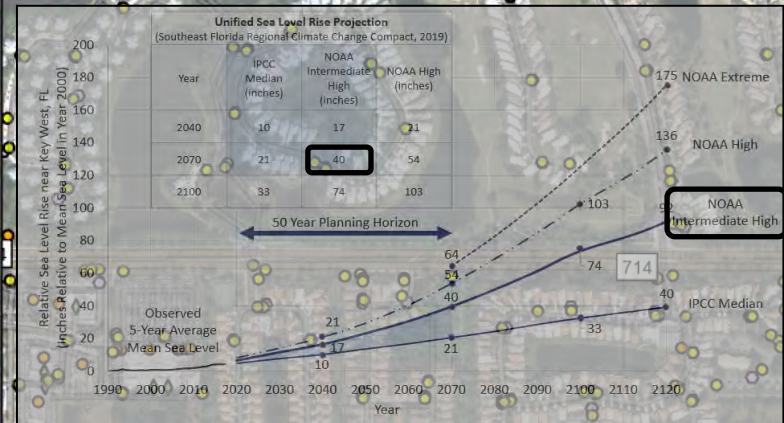
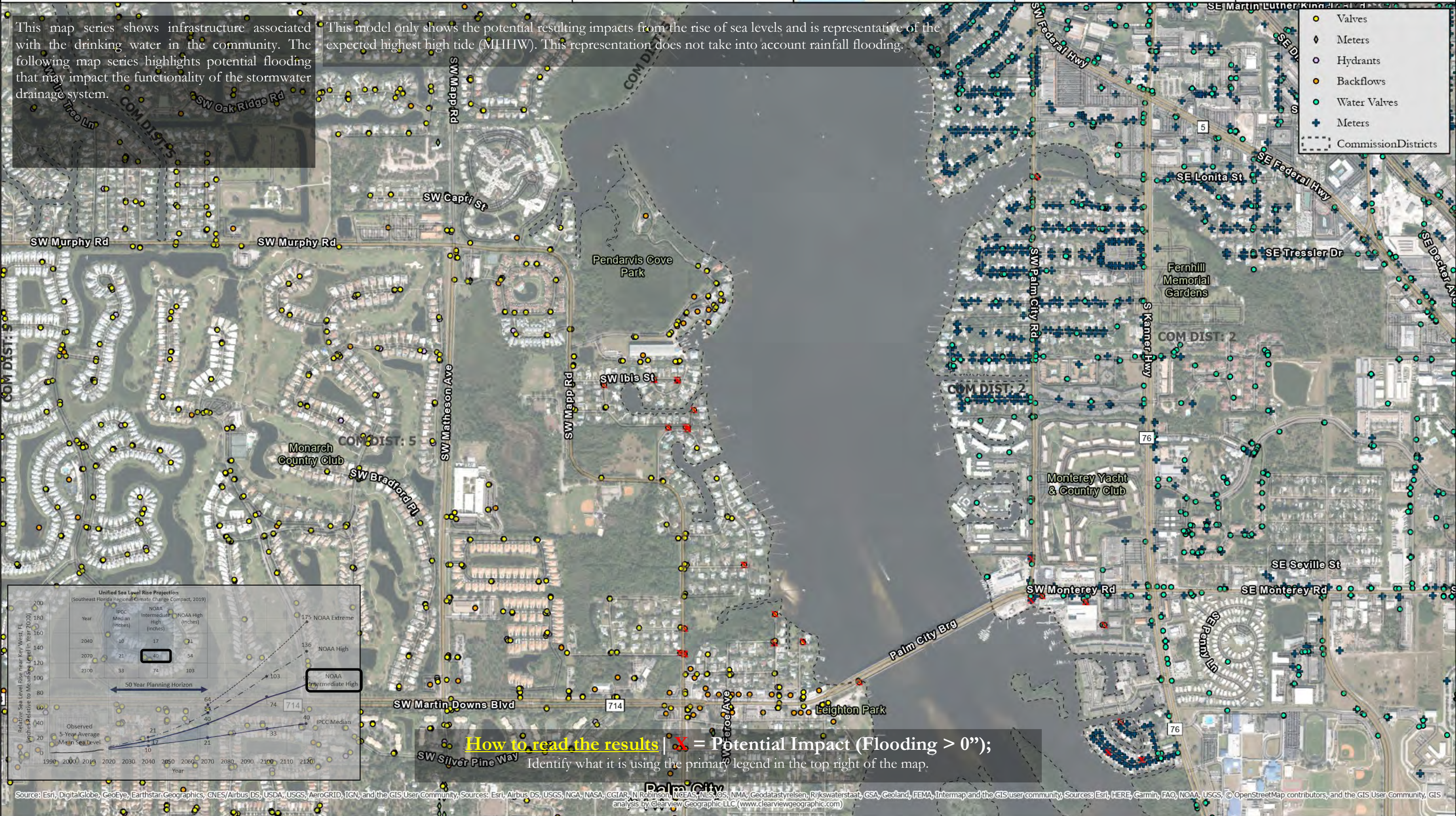

How to read the results | **X** = Potential Impact (Flooding > 0");
Identify what it is using the primary legend in the top right of the map.

Source: Esri, DigitalGlobe, GeoEye, Earthstar Geographics, CNES/Airbus DS, USDA, USGS, AeroGRID, IGN, and the GIS User Community; Sources: Esri, Airbus DS, USGS, NGA, NASA, CGIAR, N Robinson, NGEAS, NLS, OS, NMA, Geodastysreisen, Rijkswaterstaat, GSA, Geoland, FEMA, Intermap and the GIS user community; Sources: Esri, HERE, Garmin, FAO, NOAA, USGS, © OpenStreetMap contributors, and the GIS User Community, GIS analysis by Clearview Geographic LLC (www.clearviewgeographic.com)

Potable Water Vulnerability

R1911 Resiliency Planning Grant
Martin County, Florida

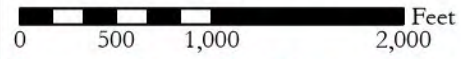

AClark 06/03/2020 Z:/1836B



Projection: NOAA Intermediate High
Year: 2070
Water Rise (Inches): Approx. 40
Scenario: MHHW
Page: 12 of 24

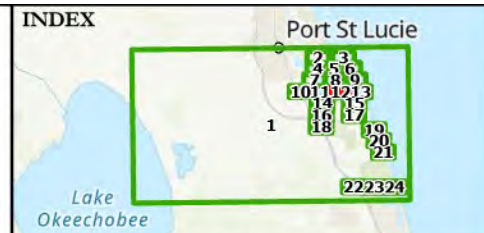

PROJECT PARTNERS



Environmental & Technical Systems
344 S. Woodland Blvd.
DeLand, Florida 32720
(386) 957-2314
www.clearviewgeographic.com



This map series shows infrastructure associated with the drinking water in the community. The following map series highlights potential flooding that may impact the functionality of the stormwater drainage system.

This model only shows the potential resulting impacts from the rise of sea levels and is representative of the expected highest high tide (MHHW). This representation does not take into account rainfall flooding.

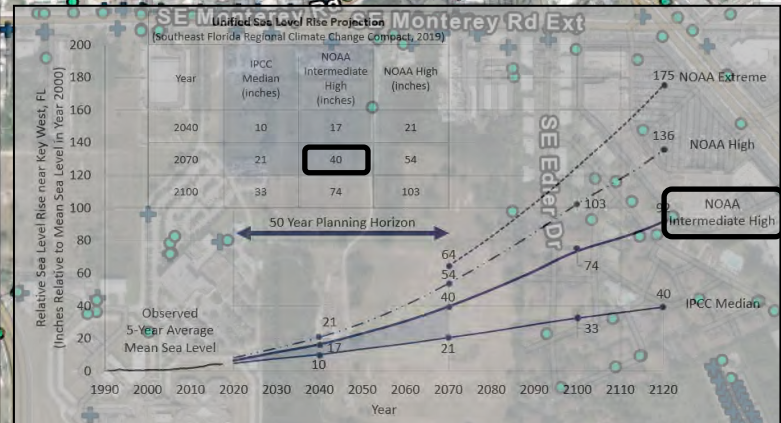

How to read the results | X = Potential Impact (Flooding > 0");

Identify what it is using the primary legend in the top right of the map.

Source: Esri, DigitalGlobe, GeoEye, Earthstar Geographics, CNES/Airbus DS, USDA, USGS, AeroGRID, IGN, and the GIS User Community, Sources: Esri, Airbus DS, USGS, NGA, NASA, CGIAR, N'Robinson, NGEAS, NLS, OS, NMA, Geodatastyreisen, Rijkswaterstaat, GSA, Geoland, FEMA, Intermap and the GIS user community, Sources: Esri, HERE, Garmin, FAO, NOAA, USGS, © OpenStreetMap contributors, and the GIS User Community, GIS analysis by Clearview Geographic LLC (www.clearviewgeographic.com)

Potable Water Vulnerability

R1911 Resiliency Planning Grant
Martin County, Florida



AClark 06/03/2020 Z:/1836B



Projection: NOAA Intermediate High
Year: 2070
Water Rise (Inches): Approx. 40
Scenario: MHHW
Page: 13 of 24

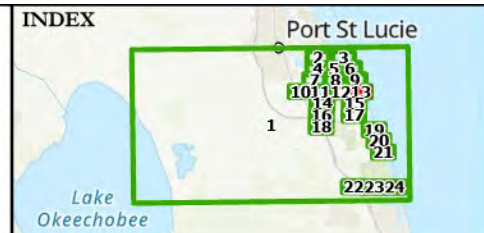

PROJECT PARTNERS



Environmental & Technical Systems
344 S. Woodland Blvd.
DeLand, Florida 32720
(386) 957-2314
www.clearviewgeographic.com

This map series shows infrastructure associated with the drinking water in the community. The following map series highlights potential flooding that may impact the functionality of the stormwater drainage system.

This model only shows the potential resulting impacts from the rise of sea levels and is representative of the expected highest high tide (MHHW). This representation does not take into account rainfall flooding.

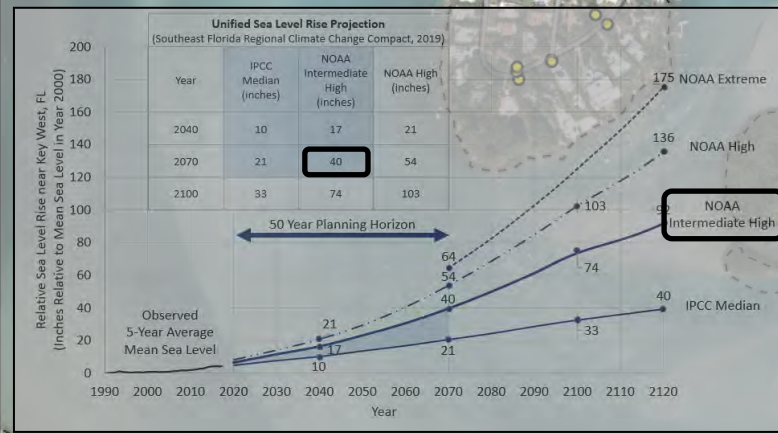
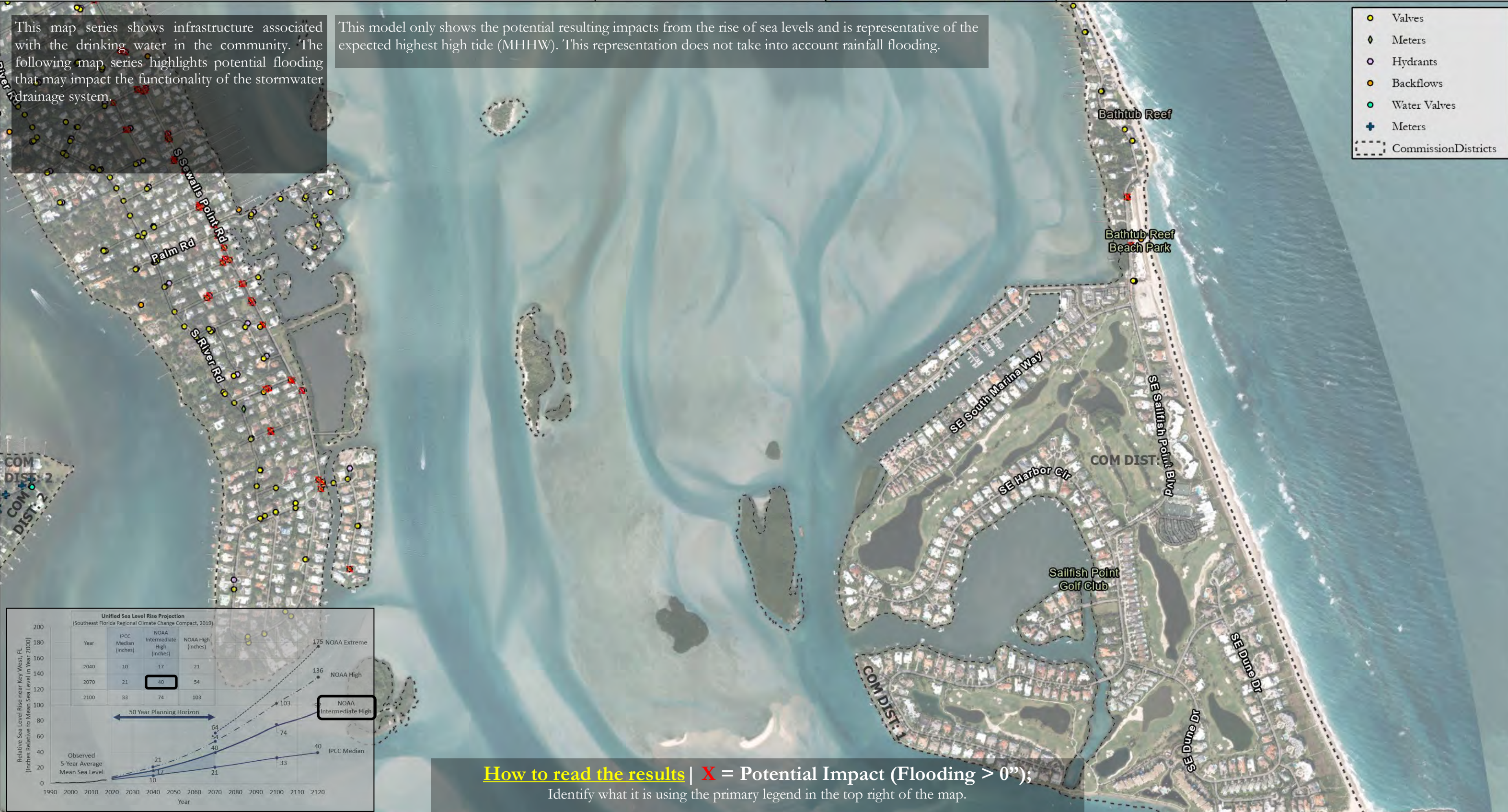

How to read the results | **X** = Potential Impact (Flooding > 0");

Identify what it is using the primary legend in the top right of the map.

Source: Esri, DigitalGlobe, GeoEye, Earthstar Geographics, CNES/Airbus DS, USDA, USGS, AeroGRID, IGN, and the GIS User Community, Sources: Esri, Airbus DS, USGS, NGA, NASA, CGIAR, N Robinson, NCEAS, NLS, OS, NMA, Geodastyrelsen, Rijkswaterstaat, GSA, Geoland, FEMA, Intermap and the GIS user community, Sources: Esri, HERE, Garmin, FAO, NOAA, USGS, OpenStreetMap contributors, and the GIS User Community, GIS analysis by Clearview Geographic LLC (www.clearviewgeographic.com)

Potable Water Vulnerability

R1911 Resiliency Planning Grant
Martin County, Florida

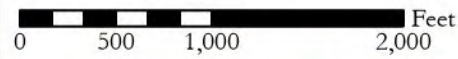

AClark 06/03/2020 Z /1836B



Projection: NOAA Intermediate High
Year: 2070
Water Rise (Inches): Approx. 40
Scenario: MHHW
Page: 14 of 24

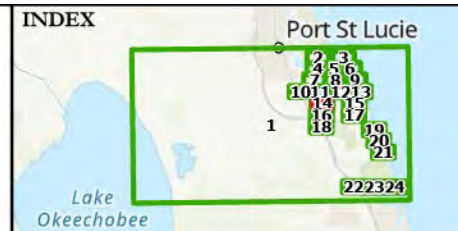

PROJECT PARTNERS



Environmental & Technical Systems
344 S. Woodland Blvd.
DeLand, Florida 32720
(386) 957-2314
www.clearviewgeographic.com

This map series shows infrastructure associated with the drinking water in the community. The following map series highlights potential flooding that may impact the functionality of the stormwater drainage system.

This model only shows the potential resulting impacts from the rise of sea levels and is representative of the expected highest high tide (MHHW). This representation does not take into account rainfall flooding.

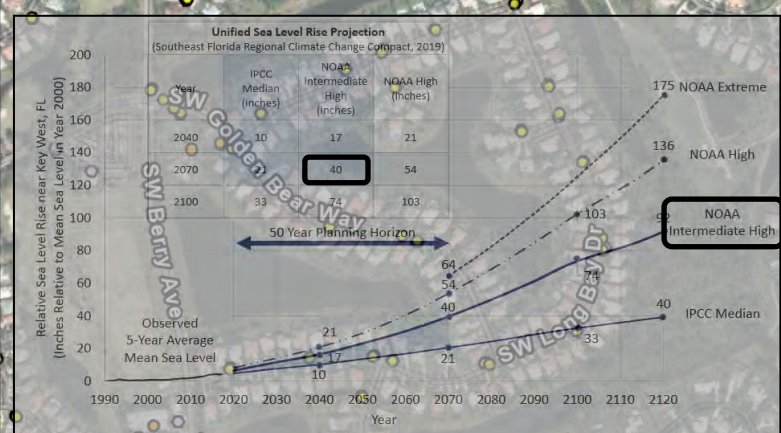

How to read the results | X = Potential Impact (Flooding > 0");
Identify what it is using the primary legend in the top right of the map.

Source: Esri, DigitalGlobe, GeoEye, Earthstar Geographics, CNES/Airbus DS, USDA, USGS, AeroGRID, IGN, and the GIS User Community; Sources: Esri, Airbus DS, USGS, NGA, NASA, CGIAR, N Robinson, NCEAS, NLS, OS, NMA, Geodastysreisen, Rijkswaterstaat, GSA, Geoland, FEMA, Intermap and the GIS user community; Sources: Esri, HERE, Garmin, FAO, NOAA, USGS, © OpenStreetMap contributors, and the GIS User Community, GIS analysis by Clearview Geographic LLC (www.clearviewgeographic.com)

Potable Water Vulnerability

R1911 Resiliency Planning Grant
Martin County, Florida

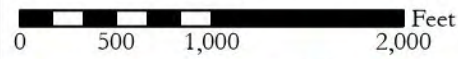

AClark 06/03/2020 Z /1836B



Projection: NOAA Intermediate High
Year: 2070
Water Rise (Inches): Approx. 40
Scenario: MHHW
Page: 15 of 24

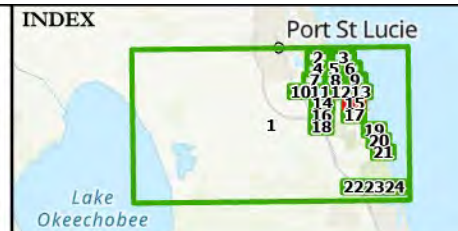

PROJECT PARTNERS



Environmental & Technical Systems
344 S. Woodland Blvd.
DeLand, Florida 32720
(386) 957-2314
www.clearviewgeographic.com

This map series shows infrastructure associated with the drinking water in the community. The following map series highlights potential flooding that may impact the functionality of the stormwater drainage system.

This model only shows the potential resulting impacts from the rise of sea levels and is representative of the expected highest high tide (MHHW). This representation does not take into account rainfall flooding.

- Sanitary Wells
- Wells
- Valves
- ◆ Meters
- Hydrants
- Backflows
- Water Valves
- Commission Districts

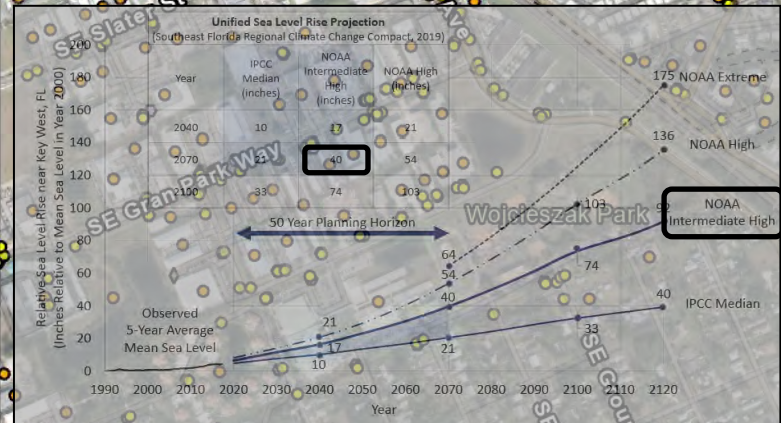

How to read the results | **X** = Potential Impact (Flooding > 0");
Identify what it is using the primary legend in the top right of the map.

Source: Esri, DigitalGlobe, GeoEye, Earthstar Geographics, CNES/Airbus DS, USDA, USGS, AeroGRID, IGN, and the GIS User Community, Sources: Esri, Airbus DS, USGS, NGA, NASA, CGIAR, Robinson, NCEAS, NLS, OS, NMA, Geodastysrelen, Rijkswaterstaat, GSA, Geoland, FEMA, Intermap and the GIS user community, Sources: Esri, HERE, Garmin, FAO, NOAA, USGS, © OpenStreetMap contributors, and the GIS User Community, GIS analysis by Clearview Geographic LLC (www.clearviewgeographic.com)

Potable Water Vulnerability

R1911 Resiliency Planning Grant
Martin County, Florida



AClark 06/03/2020 Z:/1836B



Projection: NOAA Intermediate High
Year: 2070
Water Rise (Inches): Approx. 40
Scenario: MHHW
Page: 16 of 24

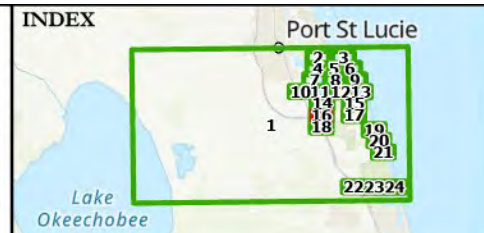

PROJECT PARTNERS



Environmental & Technical Systems
344 S. Woodland Blvd.
DeLand, Florida 32720
(386) 957-2314
www.clearviewgeographic.com

This map series shows infrastructure associated with the drinking water in the community. The following map series highlights potential flooding that may impact the functionality of the stormwater drainage system.

This model only shows the potential resulting impacts from the rise of sea levels and is representative of the expected highest high tide (MHHW). This representation does not take into account rainfall flooding.

- Valves
- Meters
- Hydrants
- Backflows
- Commission Districts

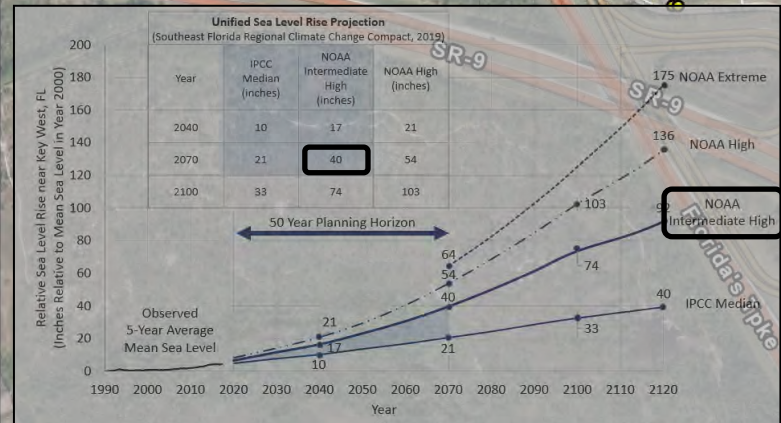
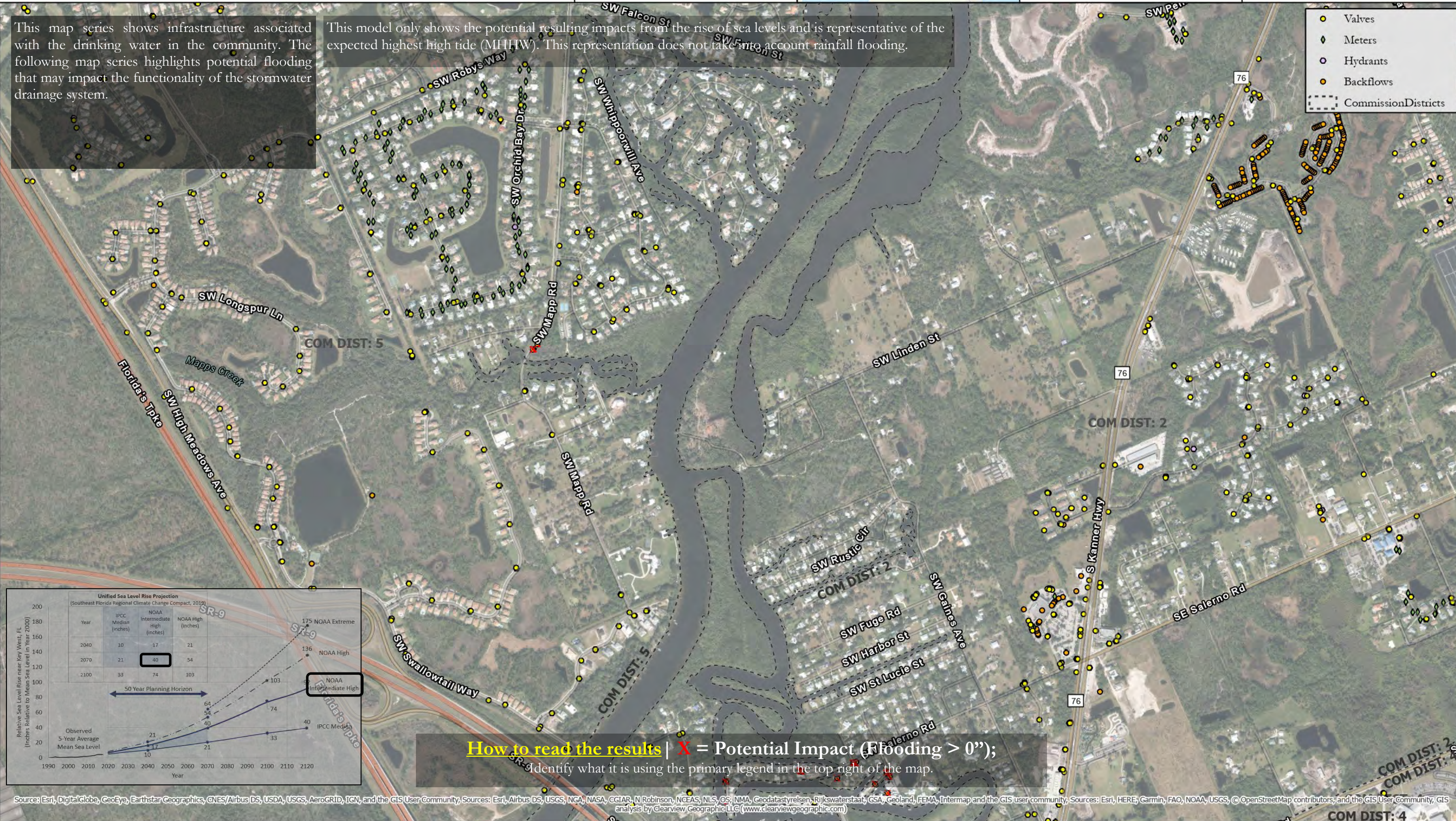

How to read the results | **X** = Potential Impact (Flooding > 0");
Identify what it is using the primary legend in the top right of the map.

Source: Esri, DigitalGlobe, GeoEye, Earthstar Geographics, CNES/Airbus DS, USDA, USGS, AeroGRID, IGN, and the GIS User Community, Sources: Esri, Airbus DS, USGS, NGA, NASA, CGIAR, NI Robinson, NCEAS, NLS, OS, NMA, Geodatastyrelsen, Rijkswaterstaat, GSA, Geoland, FEMA, Intermap and the GIS user community, Sources: Esri, HERE, Garmin, FAO, NOAA, USGS, © OpenStreetMap contributors, and the GIS User Community, GIS analysis by Clearview Geographic LLC (www.clearviewgeographic.com)

Potable Water Vulnerability

R1911 Resiliency Planning Grant
Martin County, Florida



AClark 06/03/2020 Z./1836B



Projection: NOAA Intermediate High
Year: 2070
Water Rise (Inches): Approx. 40
Scenario: MHHW
Page: 18 of 24

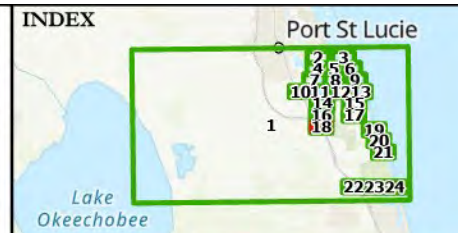

PROJECT PARTNERS



Environmental & Technical Systems
344 S. Woodland Blvd.
DeLand, Florida 32720
(386) 957-2314
www.clearviewgeographic.com

This map series shows infrastructure associated with the drinking water in the community. The following map series highlights potential flooding that may impact the functionality of the stormwater drainage system.

This model only shows the potential resulting impacts from the rise of sea levels and is representative of the expected highest high tide (MHHW). This representation does not take into account rainfall flooding.

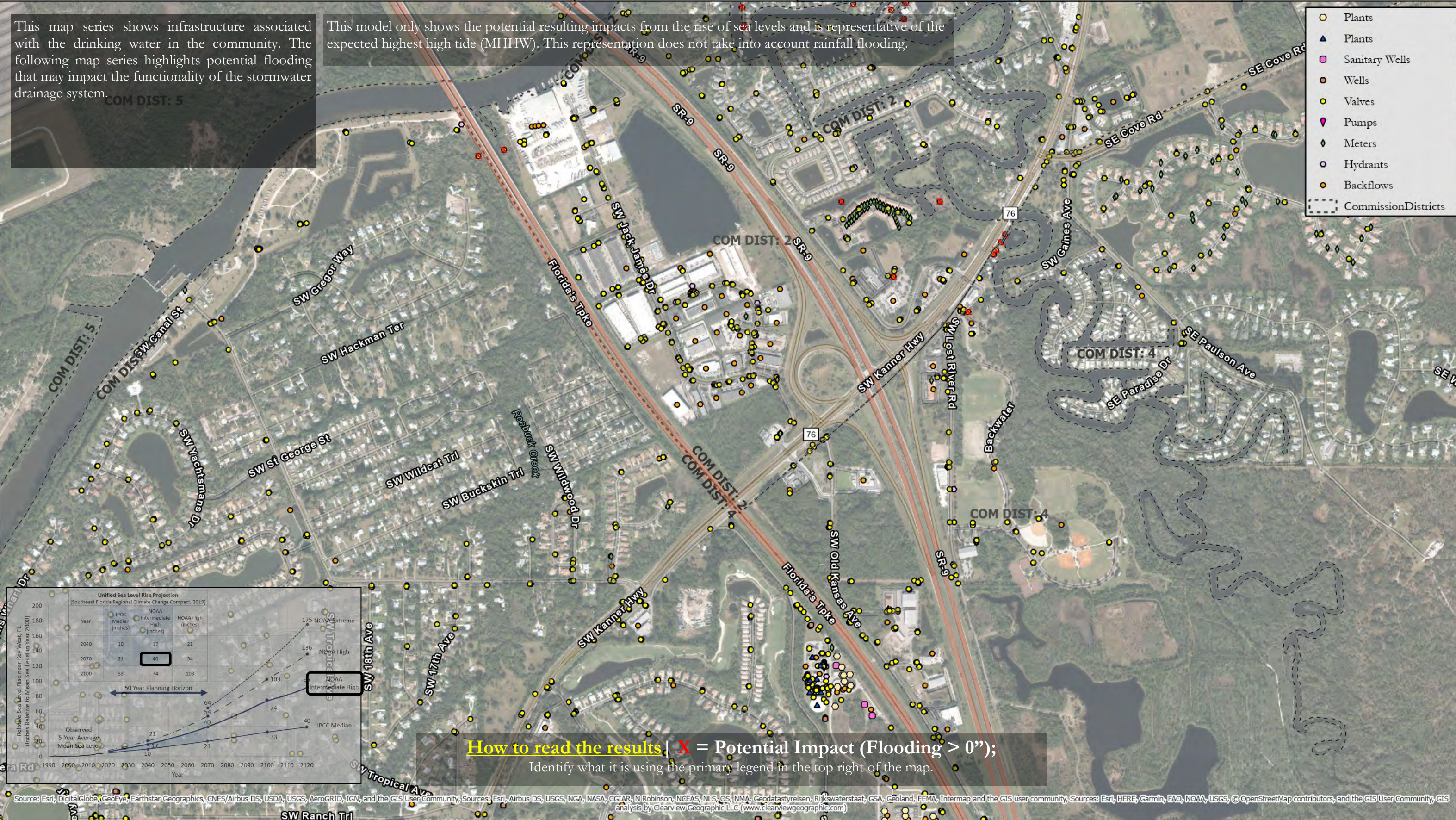

- Plants
- Plants
- Sanitary Wells
- Wells
- Valves
- Pumps
- Meters
- Hydrants
- Backflows
- Commission Districts

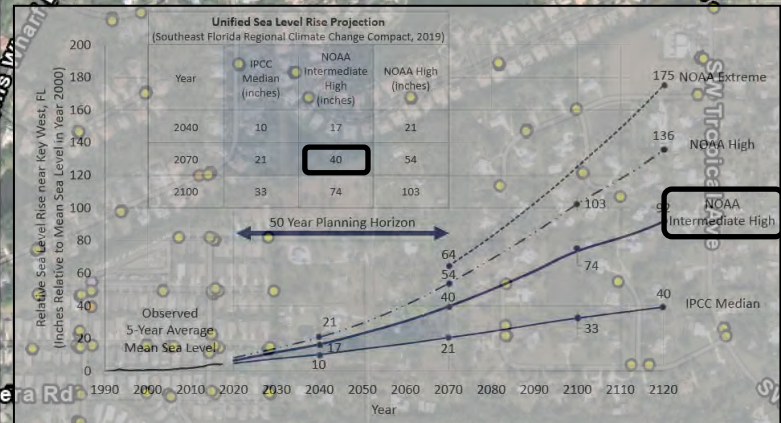

How to read the results | **X** = Potential Impact (Flooding > 0");
Identify what it is using the primary legend in the top right of the map.

Source: Esri, DigitalGlobe, GeoEye, Earthstar Geographics, CNES/Airbus DS, USDA, USGS, AeroGRID, IGN, and the GIS User Community, Sources: Esri, Airbus DS, USGS, NGA, NASA, CCIAR, N Robinson, NCEAS, NLS, OS, NMA, Geodastysreisen, Rijkswaterstaat, GSA, Geoland, FEMA, Intermap and the GIS user community, Sources: Esri, HERE, Garmin, FAO, NOAA, USGS, © OpenStreetMap contributors, and the GIS User Community, GIS analysis by Clearview Geographic LLC (www.clearviewgeographic.com)

Potable Water Vulnerability

R1911 Resiliency Planning Grant
Martin County, Florida



AClark 06/03/2020 Z./1836B



Projection: NOAA Intermediate High
Year: 2070
Water Rise (Inches): Approx. 40
Scenario: MHHW
Page: 19 of 24

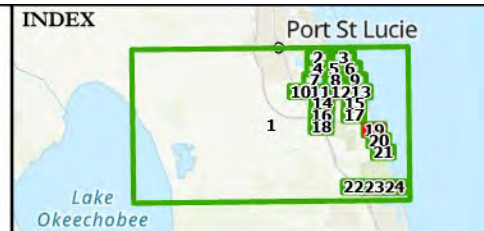

PROJECT PARTNERS



Environmental & Technical Systems
344 S. Woodland Blvd.
DeLand, Florida 32720
(386) 957-2314
www.clearviewgeographic.com

This map series shows infrastructure associated with the drinking water in the community. The following map series highlights potential flooding that may impact the functionality of the stormwater drainage system.

This model only shows the potential resulting impacts from the rise of sea levels and is representative of the expected highest high tide (MHHW). This representation does not take into account rainfall flooding.

- Wells
- Commission Districts

NO DETECTABLE IMPACTS

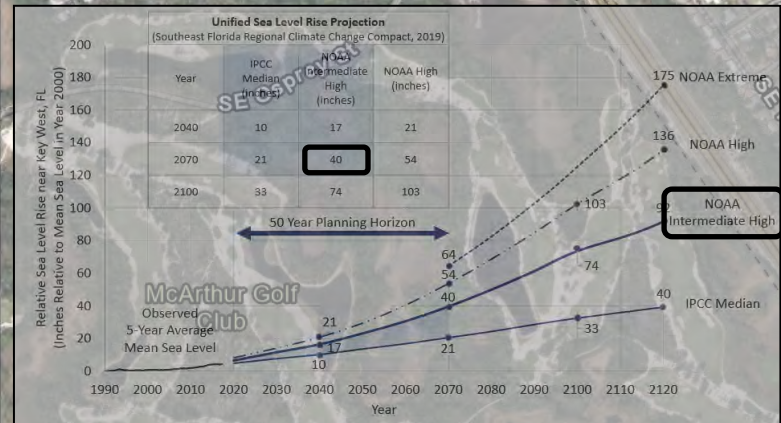

How to read the results | **X** = Potential Impact (Flooding > 0");
Identify what it is using the primary legend in the top right of the map.

Source: Esri, DigitalGlobe, GeoEye, Earthstar Geographics, CNES/Airbus DS, USDA, USGS, AeroGRID, IGN, and the GIS User Community. Sources: Esri, Airbus DS, USGS, NGA, NASA, CGIAR, N Robinson, NCEAS, NLS, OS, NMA, Geodatastyrelsen, Rijkswaterstaat, GSA, Geoland, FEMA, Intermap and the GIS user community; Sources: Esri, HERE, Garmin, FAO, NOAA, USGS, © OpenStreetMap contributors, and the GIS User Community, GIS analysis by Clearview Geographic LLC (www.clearviewgeographic.com)

Potable Water Vulnerability

R1911 Resiliency Planning Grant
Martin County, Florida



Clark 06/03/2020 Z:/1836B



Projection: NOAA Intermediate High
Year: 2070
Water Rise (Inches): Approx. 40
Scenario: MHHW
Page: 20 of 24

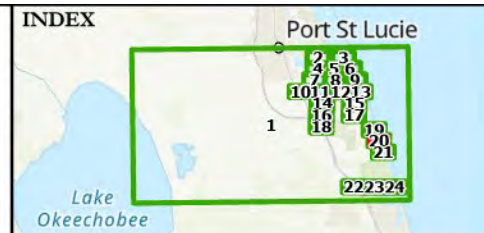

PROJECT PARTNERS



Environmental & Technical Systems
344 S. Woodland Blvd.
DeLand, Florida 32720
(386) 957-2314
www.clearviewgeographic.com

This map series shows infrastructure associated with the drinking water in the community. The following map series highlights potential flooding that may impact the functionality of the stormwater drainage system.

This model only shows the potential resulting impacts from the rise of sea levels and is representative of the expected highest high tide (MHHW). This representation does not take into account rainfall flooding.

- Wells
- Commission Districts

NO DETECTABLE IMPACTS

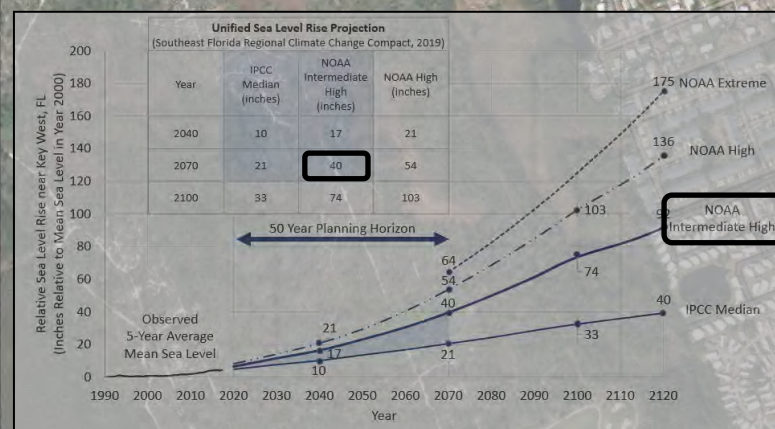

How to read the results | **X** = Potential Impact (Flooding > 0");

Identify what it is using the primary legend in the top right of the map.

Potable Water Vulnerability

R1911 Resiliency Planning Grant
Martin County, Florida



Clark 06/03/2020 Z./1836B



Projection: NOAA Intermediate High
Year: 2070
Water Rise (Inches): Approx. 40
Scenario: MHHW
Page: 21 of 24

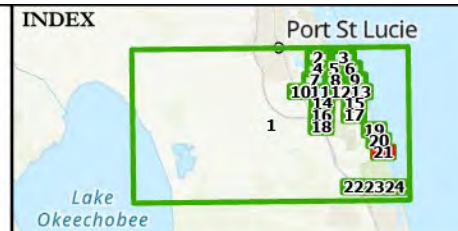

Environmental & Technical Systems
344 S. Woodland Blvd.
DeLand, Florida 32720
(386) 957-2314
www.clearviewgeographic.com

This map series shows infrastructure associated with the drinking water in the community. The following map series highlights potential flooding that may impact the functionality of the stormwater drainage system.

This model only shows the potential resulting impacts from the rise of sea levels and is representative of the expected highest high tide (MHHW). This representation does not take into account rainfall flooding.

- Wells
- Commission Districts

NO DETECTABLE IMPACTS

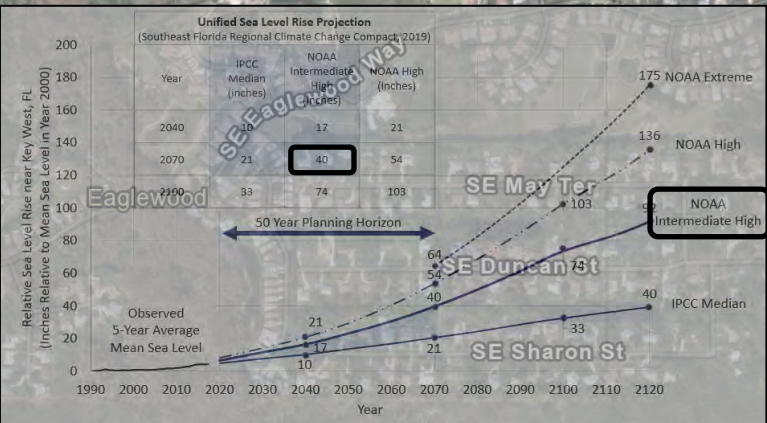

How to read the results | X = Potential Impact (Flooding > 0");
Identify what it is using the primary legend in the top right of the map.

Source: Esri, DigitalGlobe, GeoEye, Earthstar Geographics, CNES/Airbus DS, USDA, USGS, AeroGRID, IGN, and the GIS User Community, Sources: Esri, Airbus DS, USGS, NGA, NASA, CGIAR, N Robinson, NCEAS, NLS, OS, NMA, Geodastysreisen, Rijkswaterstaat, GSA, Geoland, FEMA, Intermap and the GIS user community, Sources: Esri, HERE, Garmin, FAO, NOAA, USGS, © OpenStreetMap contributors, and the GIS User Community, GIS analysis by Clearview Geographic LLC (www.clearviewgeographic.com)

Potable Water Vulnerability

R1911 Resiliency Planning Grant
Martin County, Florida



Clark 06/03/2020 Z:/1836B



Projection: NOAA Intermediate High
Year: 2070
Water Rise (Inches): Approx. 40
Scenario: MHHW
Page: 23 of 24

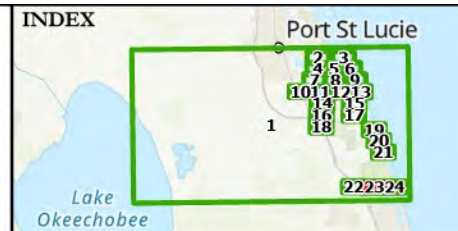

Environmental & Technical Systems
344 S. Woodland Blvd.
DeLand, Florida 32720
(386) 957-2314
www.clearviewgeographic.com

This map series shows infrastructure associated with the drinking water in the community. The following map series highlights potential flooding that may impact the functionality of the stormwater drainage system.

This model only shows the potential resulting impacts from the rise of sea levels and is representative of the expected highest high tide (MHHW). This representation does not take into account rainfall flooding.

- Beyond Study Area
- Wells
- Commission Districts

NO DETECTABLE IMPACTS

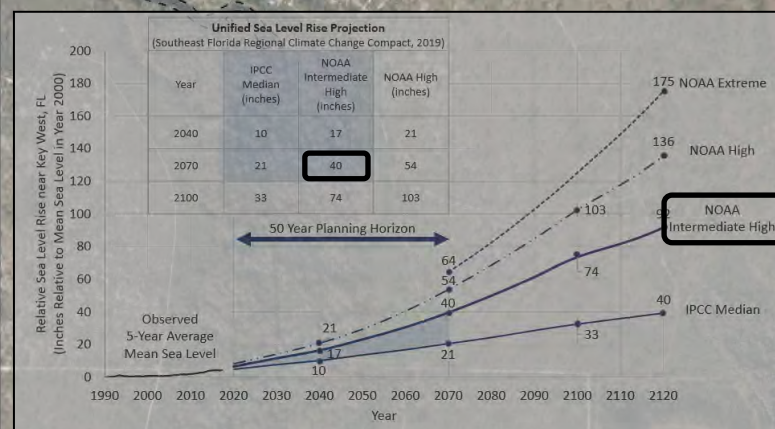

How to read the results | **X** = Potential Impact (Flooding > 0");

Identify what it is using the primary legend in the top right of the map.

Potable Water Vulnerability

R1911 Resiliency Planning Grant
Martin County, Florida



AClark 06/03/2020 Z:/1836B



Projection: NOAA Intermediate High
Year: 2070
Water Rise (Inches): Approx. 40
Scenario: MHHW
Page: 24 of 24

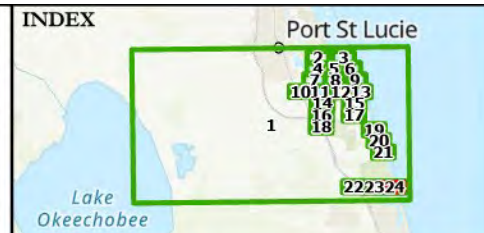

PROJECT PARTNERS



Environmental & Technical Systems
344 S. Woodland Blvd.
DeLand, Florida 32720
(386) 957-2314
www.clearviewgeographic.com

This map series shows infrastructure associated with the drinking water in the community. The following map series highlights potential flooding that may impact the functionality of the stormwater drainage system.

This model only shows the potential resulting impacts from the rise of sea levels and is representative of the expected highest high tide (MHHW). This representation does not take into account rainfall flooding.

- Beyond Study Area
- Wells
- Commission Districts

NO DETECTABLE IMPACTS

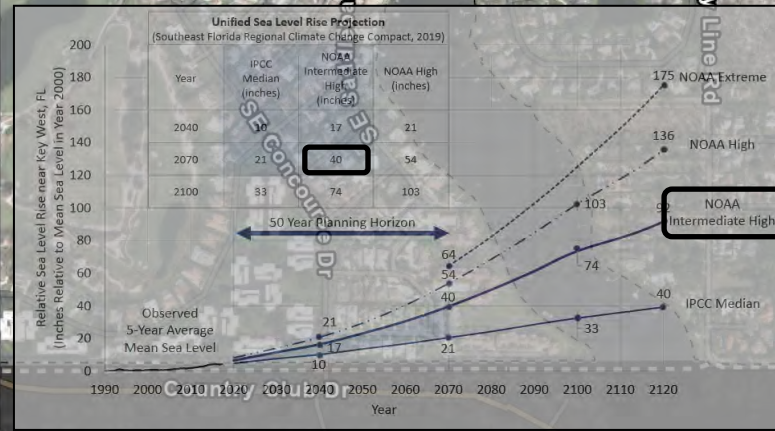

How to read the results | **X** = Potential Impact (Flooding > 0");

Identify what it is using the primary legend in the top right of the map.

Source: Esri, DigitalGlobe, GeoEye, Earthstar Geographics, CNES/Airbus DS, USDA, USGS, AeroGRID, IGN, and the GIS User Community; Sources: Esri, Airbus DS, USGS, NGA, NASA, CCIAR, M Robinson, NGEAS, NLS, OS, NMA, Geodatastyrelsen, Rijkswaterstaat, GSA, Geoland, FEMA, Intermap and the GIS user community; Sources: Esri, HERE, Garmin, FAO, NOAA, USGS, © OpenStreetMap contributors, and the GIS User Community, GIS analysis by Clearview Geographic LLC (www.clearviewgeographic.com)

Critical Infrastructure Vulnerability

R1911 Resiliency Planning Grant
Martin County, Florida

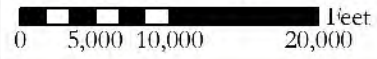

AClark 06/23/2020 7:1836B



Projection: NOAA Intermediate High
Year: 2070
Water Rise (Inches): Approx. 40
Scenario: MIIHW
Page: 1 of 24

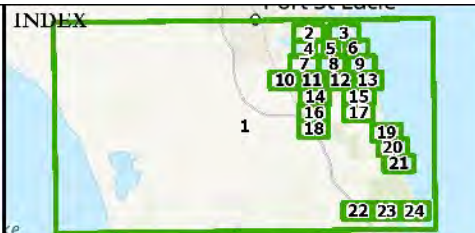

PROJECT PARTNERS



Environmental & Technical Systems
344 S. Woodland Blvd.
DeLand, Florida 32720
(386) 957-2314
www.clearviewgeographic.com

This map series shows infrastructure of critical importance to the way of life in Martin County and highlights those that may be vulnerable to the effects of sea level rise.

This model only shows the potential resulting impacts from the rise of sea levels and is representative of the expected average highest high tide (MHHW). This representation does not take into account rainfall flooding.

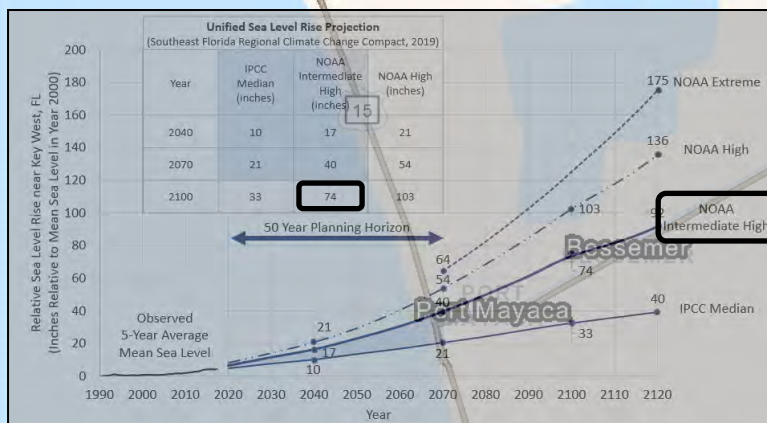
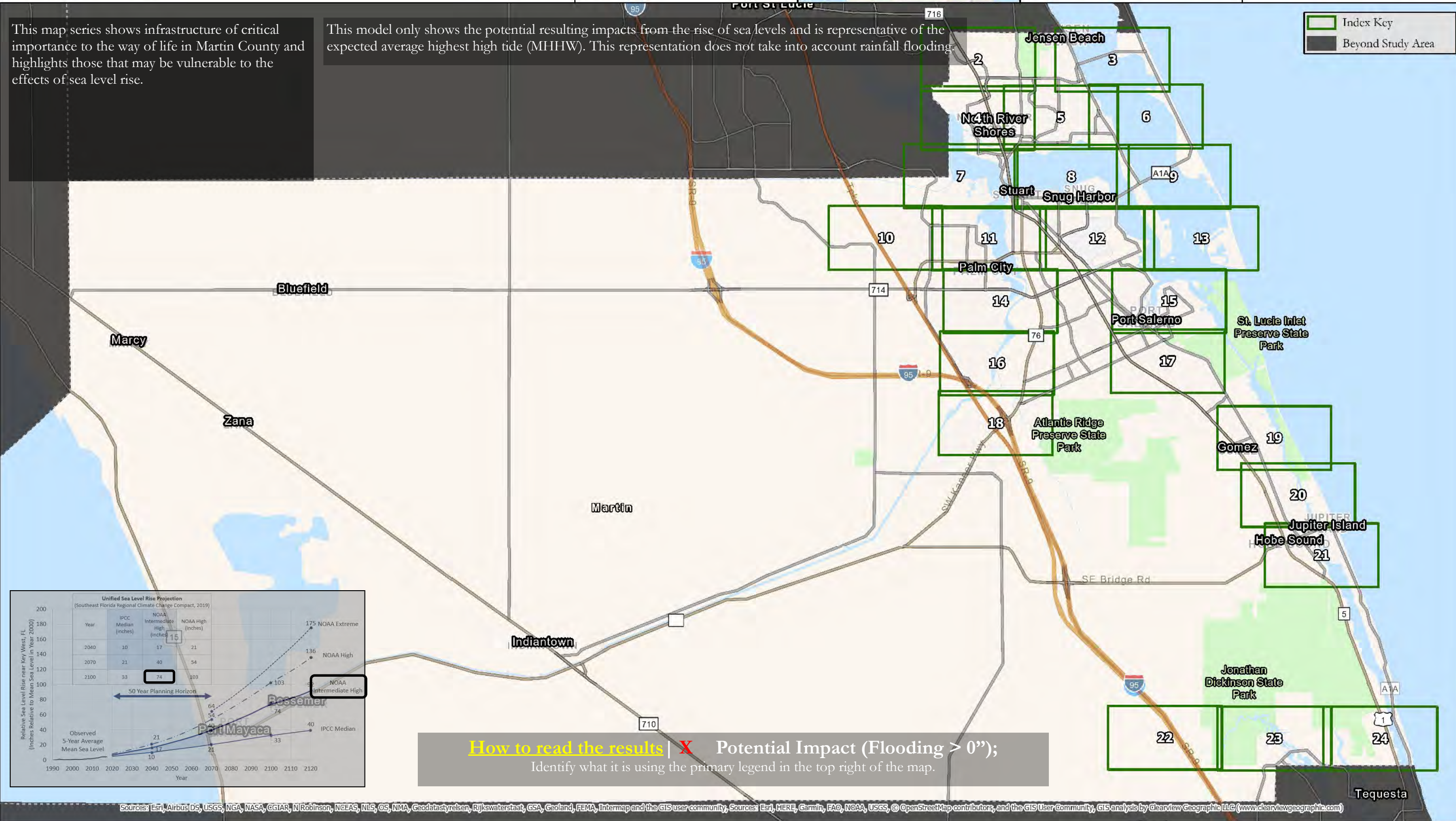
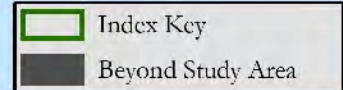

How to read the results | **X** Potential Impact (Flooding > 0");
Identify what it is using the primary legend in the top right of the map.

Sources: Esri, Airbus DS, USGS, NGA, NASA, CGIAR, N Robinson, NCEAS, NLS, OS, NMA, Geodatastyrelsen, Rijkswaterstaat, GSA, Geoland, FEMA, Intermap and the GIS user community, Sources: Esri, HERE, Garmin, FAO, NOAA, USGS, © OpenStreetMap contributors, and the GIS User Community, GIS analysis by Clearview Geographic LLC (www.clearviewgeographic.com)

Critical Infrastructure Vulnerability

R1911 Resiliency Planning Grant
Martin County, Florida

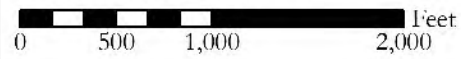

AClark 06/23/2020 Z./1836B

Projection: NOAA Intermediate High
Year: 2070
Water Rise (Inches): Approx. 40
Scenario: MHIHW
Page: 2 of 24

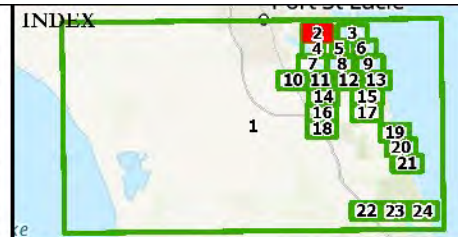

PROJECT PARTNERS



Environmental & Technical Systems
344 S. Woodland Blvd.
DeLand, Florida 32720
(386) 957-2314
www.clearviewgeographic.com

This map series shows infrastructure of critical importance to the way of life in Martin County and highlights those that may be vulnerable to the effects of sea level rise.

This model only shows the potential resulting impacts from the rise of sea levels and is representative of the expected average highest high tide (MHHW). This representation does not take into account rainfall flooding.

- Beyond Study Area
- Commission Districts
- fire_hydrants
- Residential
- Schools
- Utility

NO DETECTABLE IMPACTS

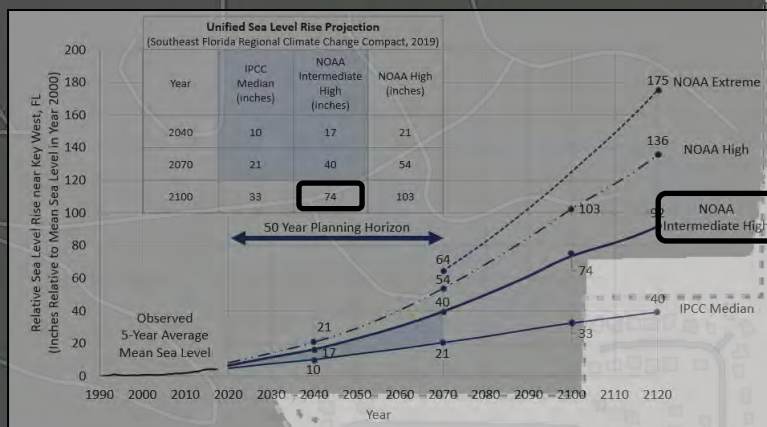

How to read the results | X = Potential Impact (Flooding > 0")

Identify what it is using the primary legend in the top right of the map.

Sources: Esri, Airbus DS, USGS, NGA, NASA, CGIAR, N Robinson, NCEAS, NLS, OS, NMA, Geodatastyrelsen, Rijkswaterstaat, GSA, Geoland, FEMA, Intermap and the GIS user community, Sources: Esri, HERE, Garmin, FAO, NOAA, USGS, OpenStreetMap contributors, and the GIS User Community, GIS analysis by Clearview Geographic LLC (www.clearviewgeographic.com)

Critical Infrastructure Vulnerability

R1911 Resiliency Planning Grant
Martin County, Florida

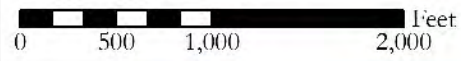

AClark 06/23/2020 7:1836B



Projection: NOAA Intermediate High
Year: 2070
Water Rise (Inches): Approx. 40
Scenario: MIIHW
Page: 3 of 24

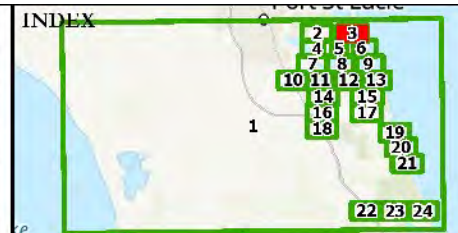

PROJECT PARTNERS



Environmental & Technical Systems
344 S. Woodland Blvd.
DeLand, Florida 32720
(386) 957-2314
www.clearviewgeographic.com

This map series shows infrastructure of critical importance to the way of life in Martin County and highlights those that may be vulnerable to the effects of sea level rise.

This model only shows the potential resulting impacts from the rise of sea levels and is representative of the expected average highest high tide (MHHW). This representation does not take into account rainfall flooding.

- Beyond Study Area
- Commission Districts
- Library
- Recreational
- Schools
- Utility

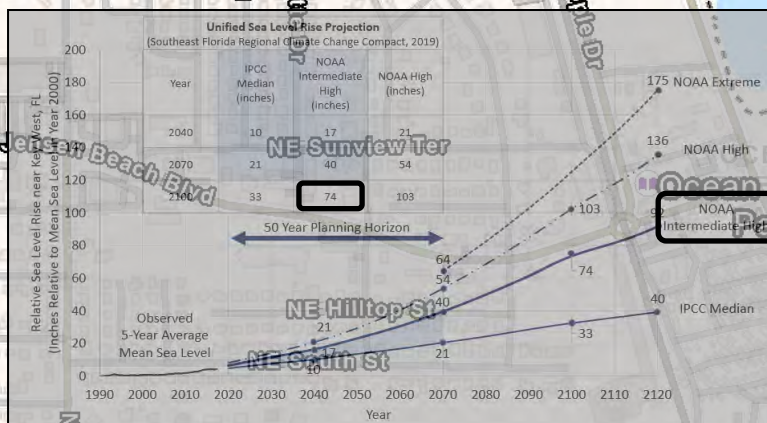
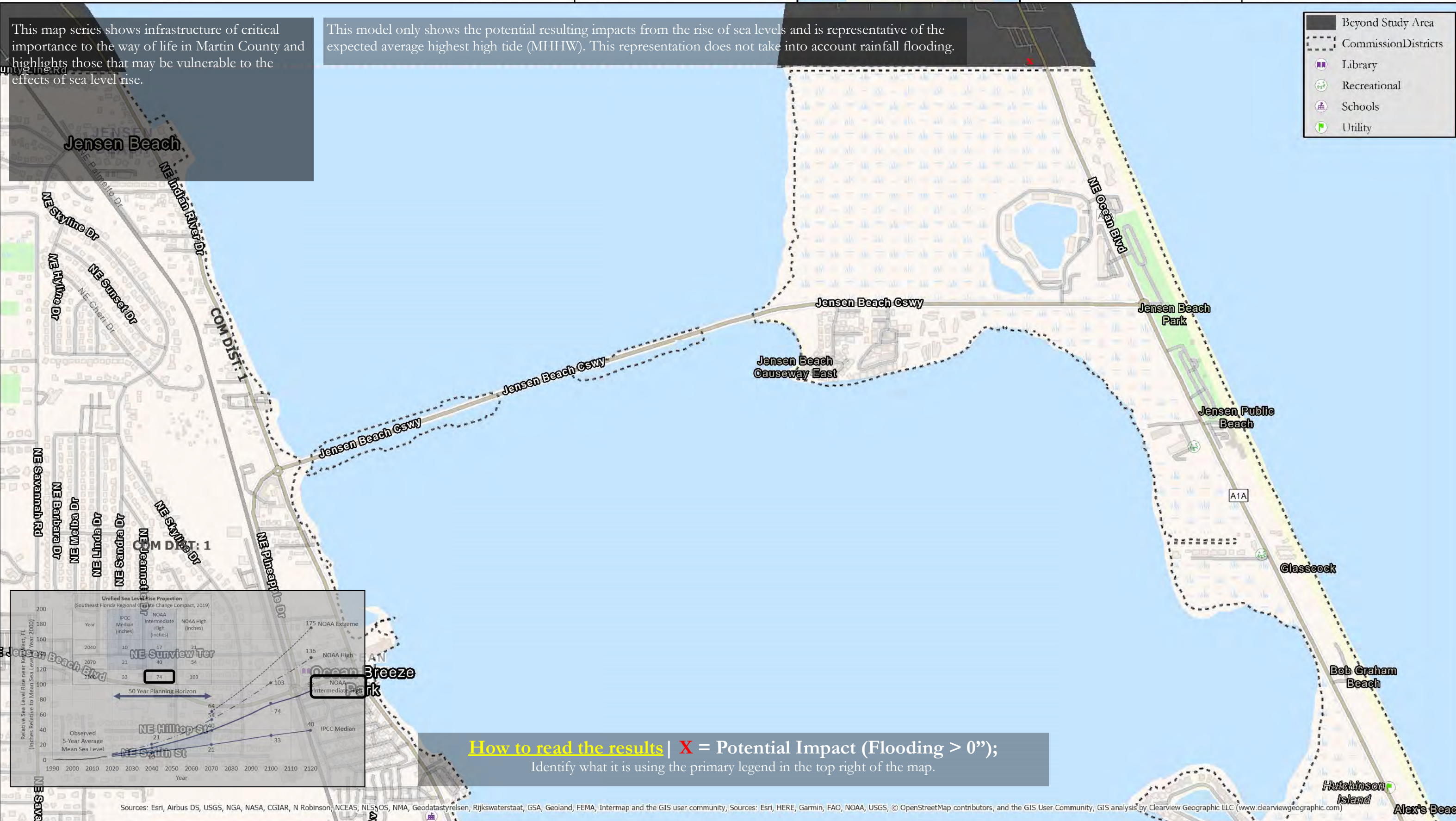

How to read the results | X = Potential Impact (Flooding > 0");
Identify what it is using the primary legend in the top right of the map.

Sources: Esri, Airbus DS, USGS, NGA, NASA, CGIAR, N Robinson, NCEAS, NLS, OS, NMA, Geodatastyrelsen, Rijkswaterstaat, GSA, Geoland, FEMA, Intermap and the GIS user community, Sources: Esri, HERE, Garmin, FAO, NOAA, USGS, © OpenStreetMap contributors, and the GIS User Community, GIS analysis by Clearview Geographic LLC (www.clearviewgeographic.com)

Critical Infrastructure Vulnerability

R1911 Resiliency Planning Grant
Martin County, Florida

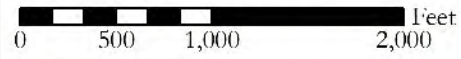

AClark 06/23/2020 Z:/1836B

Projection: NOAA Intermediate High
Year: 2070
Water Rise (Inches): Approx. 40
Scenario: MHHW
Page: 4 of 24

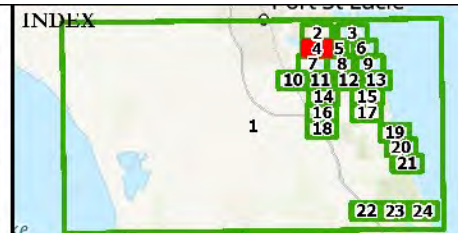

PROJECT PARTNERS



Environmental & Technical Systems
344 S. Woodland Blvd.
DeLand, Florida 32720
(386) 957-2314
www.clearviewgeographic.com

This map series shows infrastructure of critical importance to the way of life in Martin County and highlights those that may be vulnerable to the effects of sea level rise.

This model only shows the potential resulting impacts from the rise of sea levels and is representative of the expected average highest high tide (MHHW). This representation does not take into account rainfall flooding.

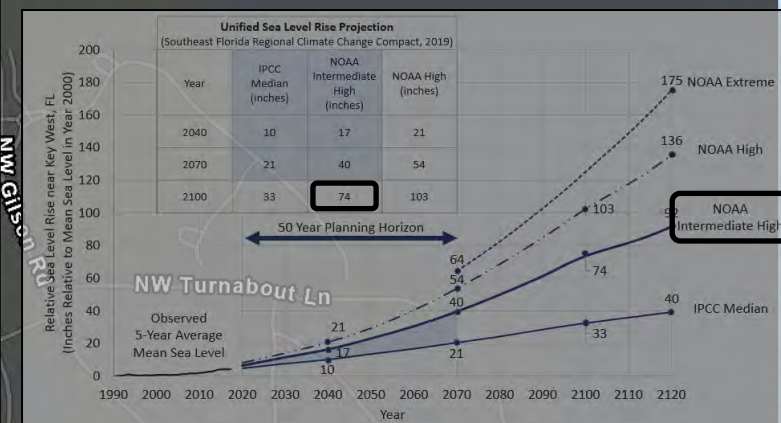
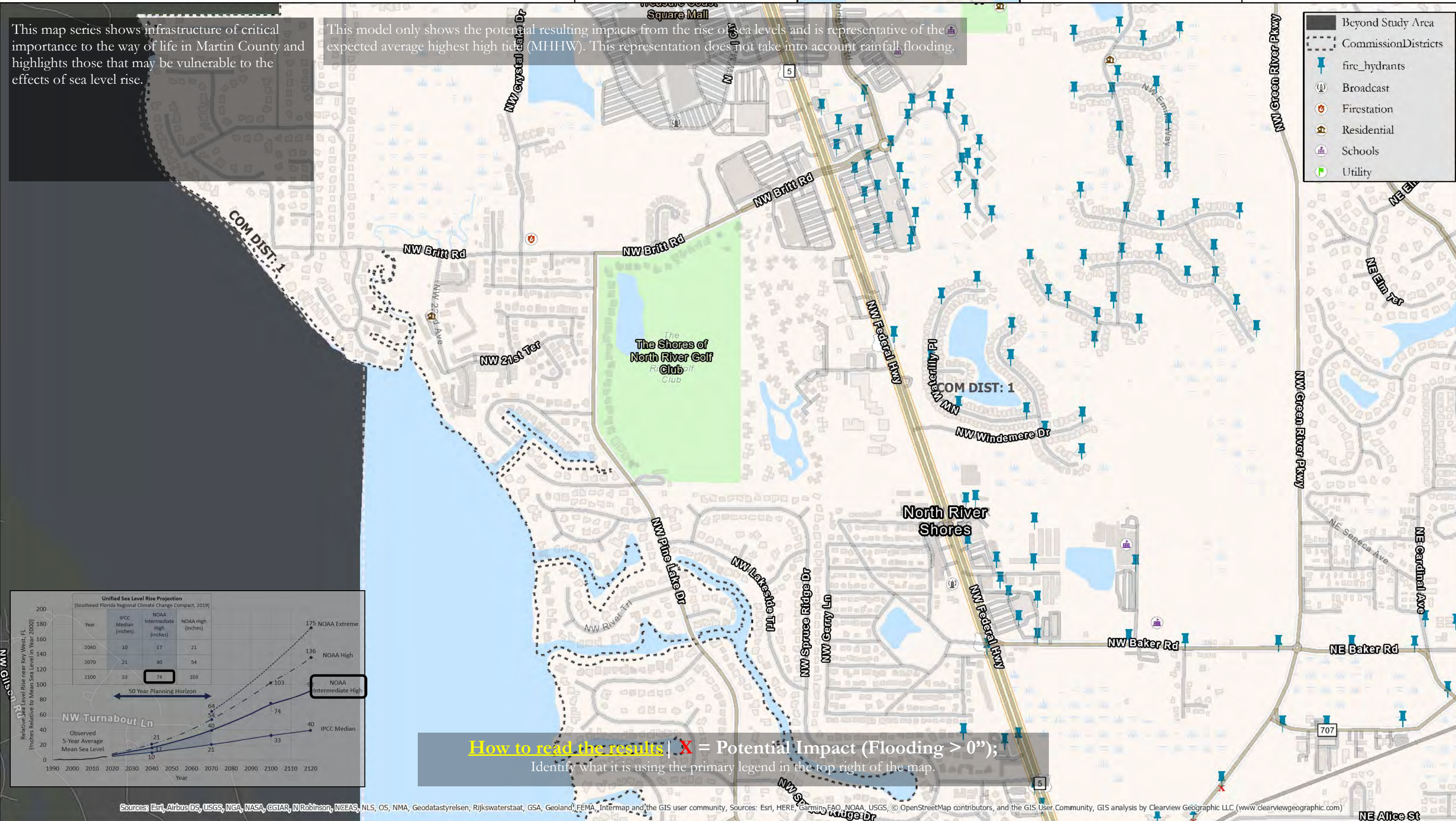

How to read the results | X = Potential Impact (Flooding > 0"); Identify what it is using the primary legend in the top right of the map.

Sources: Esri, Airbus DS, USGS, NGA, NASA, CGIAR, N Robinson, NCEAS, NLS, OS, NMA, Geodatastyrelsen, Rijkswaterstaat, GSA, Geoland, FEMA, Intermap and the GIS user community, Sources: Esri, HERE, Garmin, FAO, NOAA, USGS, © OpenStreetMap contributors, and the GIS User Community, GIS analysis by Clearview Geographic LLC (www.clearviewgeographic.com)

Critical Infrastructure Vulnerability

R1911 Resiliency Planning Grant
Martin County, Florida

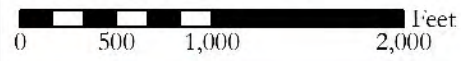

AClark 06/23/2020 Z:/1836B



Projection: NOAA Intermediate High
Year: 2070
Water Rise (Inches): Approx. 40
Scenario: MIIHW
Page: 5 of 24

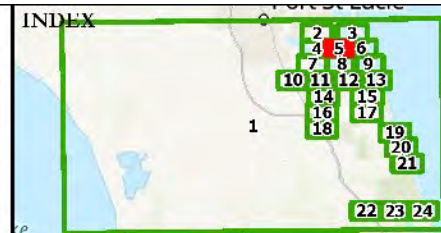

PROJECT PARTNERS



Environmental & Technical Systems
344 S. Woodland Blvd.
DeLand, Florida 32720
(386) 957-2314
www.clearviewgeographic.com

This map series shows infrastructure of critical importance to the way of life in Martin County and highlights those that may be vulnerable to the effects of sea level rise.

This model only shows the potential resulting impacts from the rise of sea levels and is representative of the expected average highest high tide (MHHW). This representation does not take into account rainfall flooding.

- Commission Districts
- fire_hydrants
- Firestation
- Police Station
- Residential
- Schools
- Utility

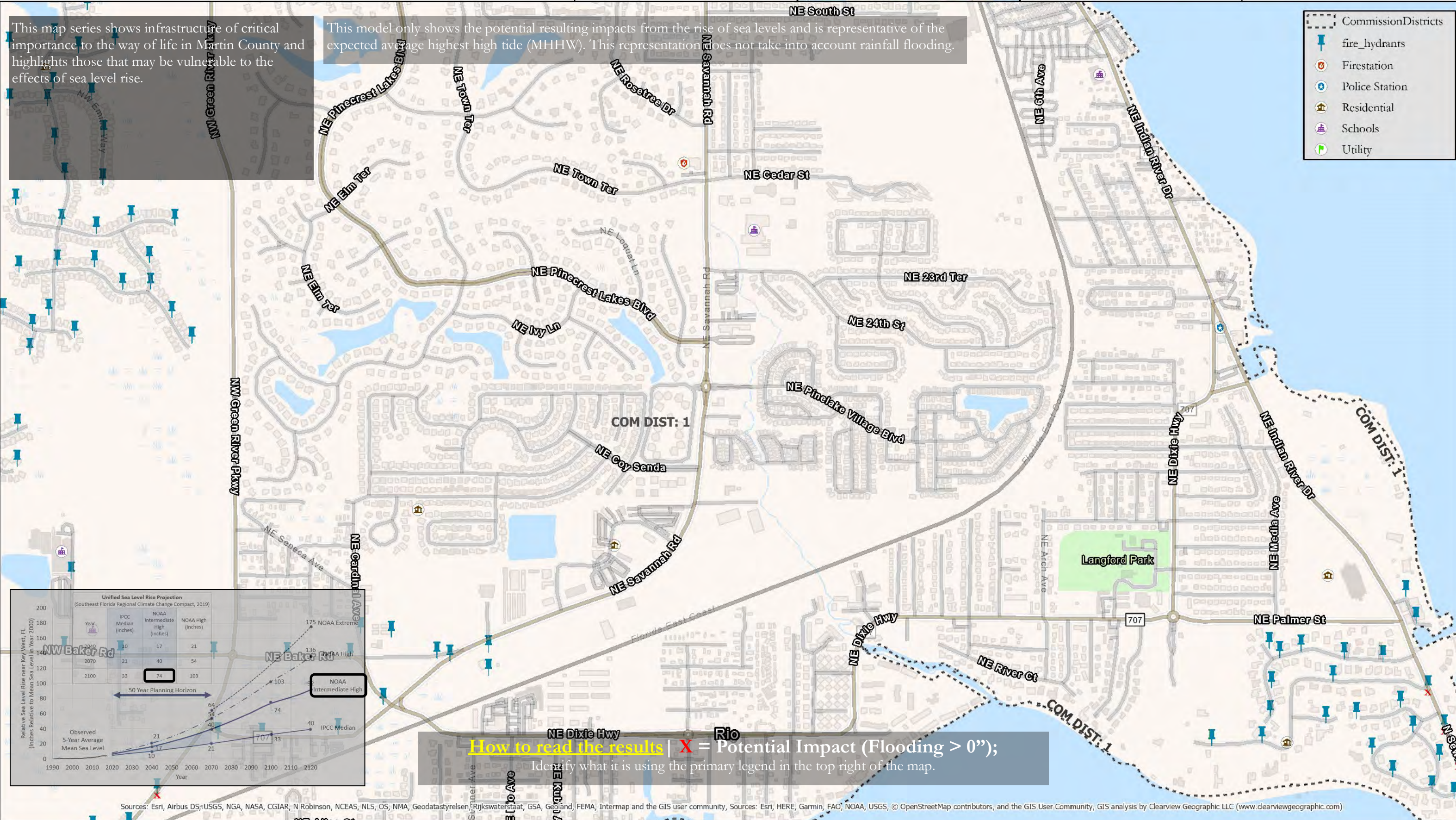

Sources: Esri, Airbus DS, USGS, NGA, NASA, CGIAR, N Robinson, NCEAS, NLS, OS, NMA, Geodatastyrelsen, Rijkswaterstaat, GSA, Geoland, FEMA, Intermap and the GIS user community, Sources: Esri, HERE, Garmin, FAO, NOAA, USGS, © OpenStreetMap contributors, and the GIS User Community, GIS analysis by Clearview Geographic LLC (www.clearviewgeographic.com)

Critical Infrastructure Vulnerability

R1911 Resiliency Planning Grant
Martin County, Florida

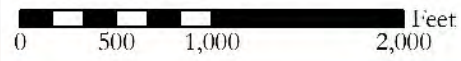

AClark 06/23/2020 Z:/1836B



Projection: NOAA Intermediate High
Year: 2070
Water Rise (Inches): Approx. 40
Scenario: MIIHW
Page: 6 of 24

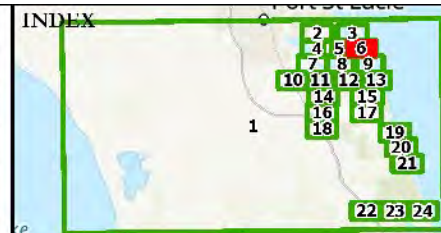

PROJECT PARTNERS



Environmental & Technical Systems
344 S. Woodland Blvd.
DeLand, Florida 32720
(386) 957-2314
www.clearviewgeographic.com

This map series shows infrastructure of critical importance to the way of life in Martin County and highlights those that may be vulnerable to the effects of sea level rise.

This model only shows the potential resulting impacts from the rise of sea levels and is representative of the expected average highest high tide (MHHW). This representation does not take into account rainfall flooding.

- Commission Districts
- fire_hydrants
- Police Station
- Residential
- Schools
- Utility

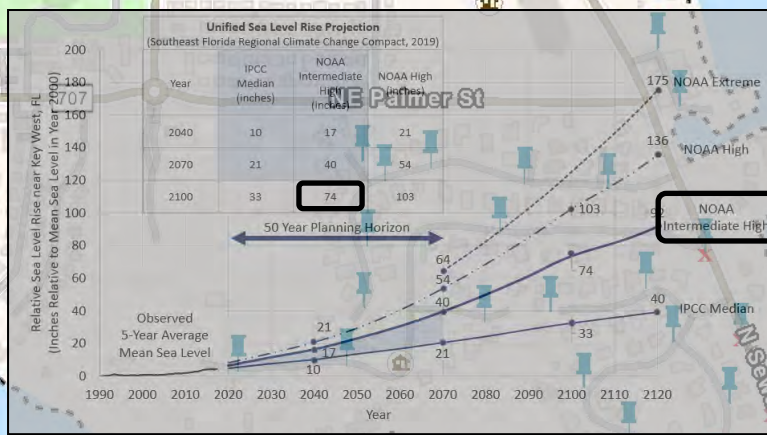
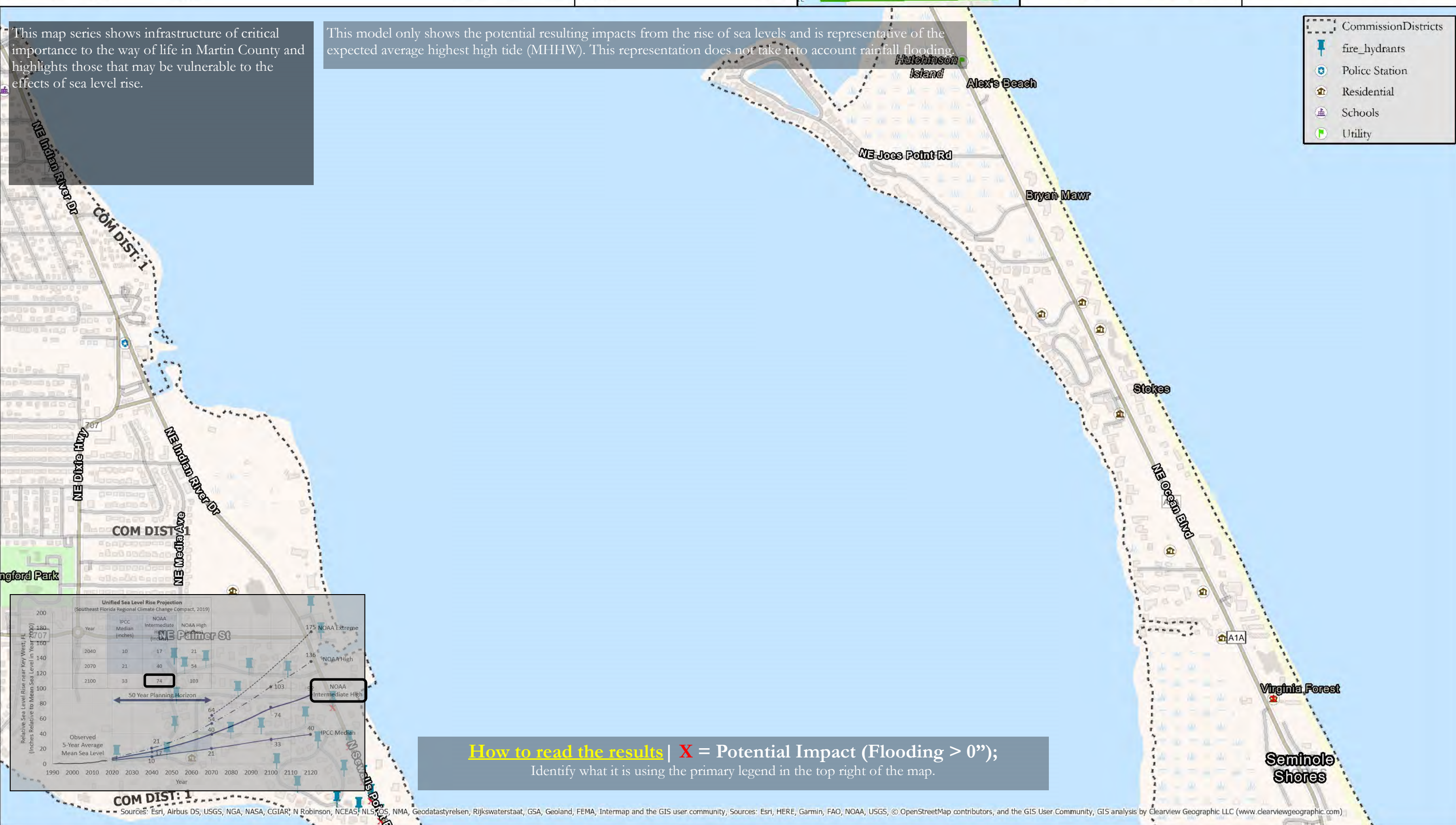

How to read the results | X = Potential Impact (Flooding > 0");
Identify what it is using the primary legend in the top right of the map.

Sources: Esri, Airbus DS, USGS, NGA, NASA, CGIAR, N Robinson, NCEAS, NLS, OS, NMA, Geodatastyrelsen, Rijkswaterstaat, GSA, Geoland, FEMA, Intermap and the GIS user community, Sources: Esri, HERE, Garmin, FAO, NOAA, USGS, © OpenStreetMap contributors, and the GIS User Community, GIS analysis by Clearview Geographic LLC (www.clearviewgeographic.com)

Critical Infrastructure Vulnerability

R1911 Resiliency Planning Grant
Martin County, Florida

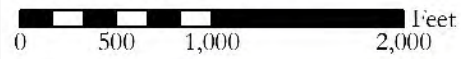

AClark 06/23/2020 2:1836B



Projection: NOAA Intermediate High
Year: 2070
Water Rise (Inches): Approx. 40
Scenario: MIIHW
Page: 7 of 24

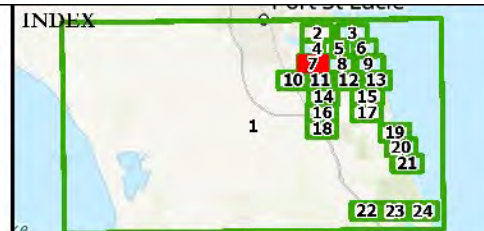

PROJECT PARTNERS



Environmental & Technical Systems
344 S. Woodland Blvd.
DeLand, Florida 32720
(386) 957-2314
www.clearviewgeographic.com

This map series shows infrastructure of critical importance to the way of life in Martin County and highlights those that may be vulnerable to the effects of sea level rise.

This model only shows the potential resulting impacts from the rise of sea levels and is representative of the expected average highest high tide (MHHW). This representation does not take into account rainfall flooding.

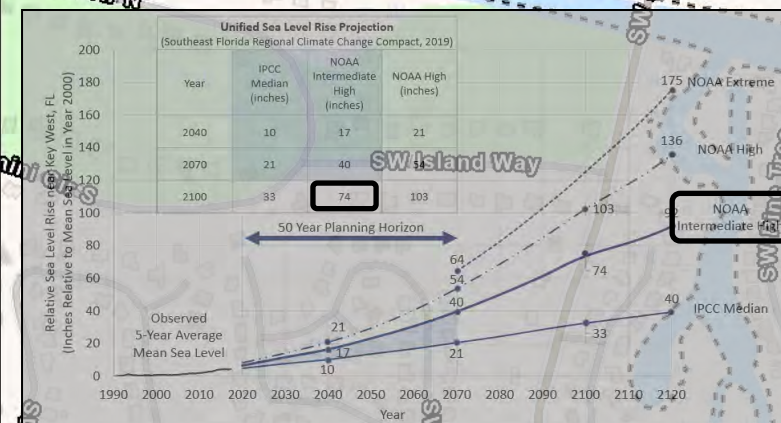
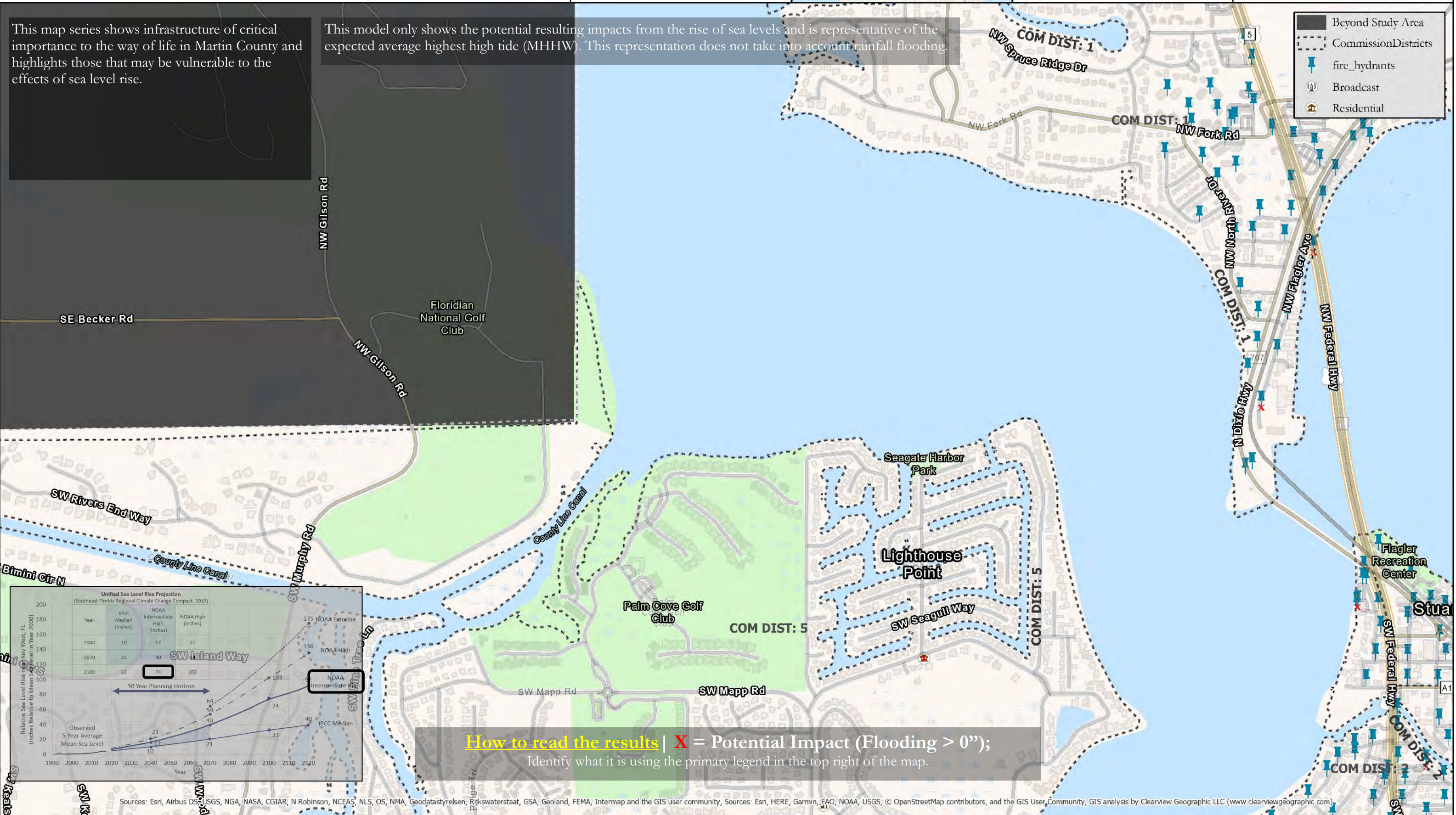

How to read the results | X = Potential Impact (Flooding > 0");
Identify what it is using the primary legend in the top right of the map.

Sources: Esri, Airbus DS, USGS, NGA, NASA, CGIAR, N Robinson, NCEAS, NLS, OS, NMA, Geodatastyrelsen, Rijkswaterstaat, GSA, Geoland, FEMA, Intermap and the GIS user community, Sources: Esri, HERE, Garmin, FAO, NOAA, USGS, © OpenStreetMap contributors, and the GIS User Community, GIS analysis by Clearview Geographic LLC (www.clearviewgeographic.com)

Critical Infrastructure Vulnerability

R1911 Resiliency Planning Grant
Martin County, Florida

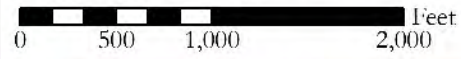

AClark 06/23/2020 Z:/1836B



Projection: NOAA Intermediate High
Year: 2070
Water Rise (Inches): Approx. 40
Scenario: MIIHW
Page: 8 of 24

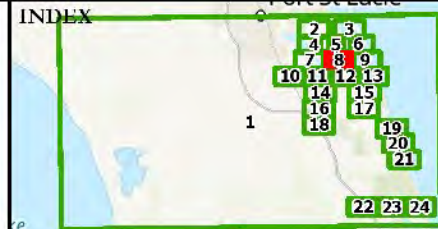

PROJECT PARTNERS



Environmental & Technical Systems
344 S. Woodland Blvd.
DeLand, Florida 32720
(386) 957-2314
www.clearviewgeographic.com

This map series shows infrastructure of critical importance to the way of life in Martin County and highlights those that may be vulnerable to the effects of sea level rise.

This model only shows the potential resulting impacts from the rise of sea levels and is representative of the expected average highest high tide (MHHW). This representation does not take into account rainfall flooding.

- Commission Districts
- fire_hydrants
- Broadcast
- Courthouse
- Firestation
- Health
- Library
- Schools
- Utility

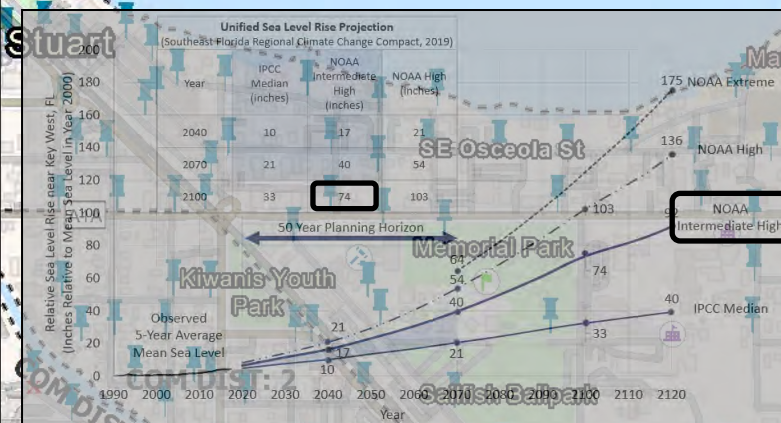
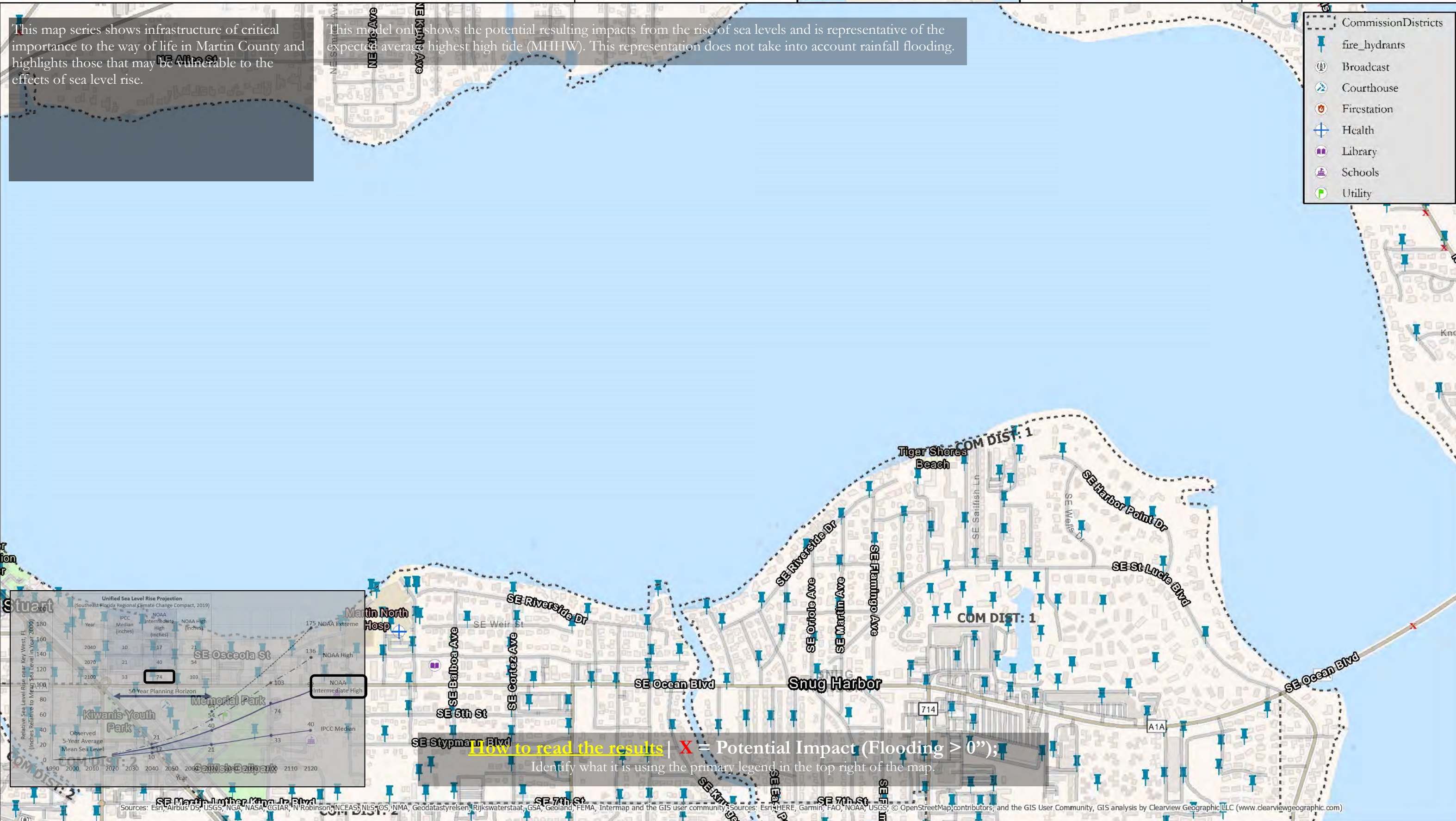

How to read the results | X = Potential Impact (Flooding > 0");
Identify what it is using the primary legend in the top right of the map.

Sources: Esri, Airbus DS, USGS, NGA, NASA, GGTAR, N Robinson, NCEAS, NLS, OS, NMA, Geodatastyrelsen, Rijkswaterstaat, GSA, Geoland, FEMA, Intermap and the GIS user community; Sources: Esri, HERE, Garmin, FAO, NOAA, USGS, © OpenStreetMap contributors, and the GIS User Community, GIS analysis by Clearview Geographic LLC (www.clearviewgeographic.com)

Critical Infrastructure Vulnerability

R1911 Resiliency Planning Grant
Martin County, Florida

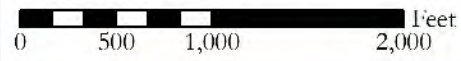

AClark 06/23/2020 Z:/1836B



Projection: NOAA Intermediate High
Year: 2070
Water Rise (Inches): Approx. 40
Scenario: MIIHW
Page: 9 of 24

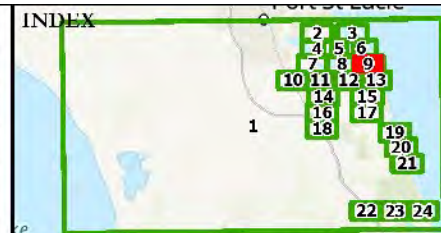

PROJECT PARTNERS



Environmental & Technical Systems
344 S. Woodland Blvd.
DeLand, Florida 32720
(386) 957-2314
www.clearviewgeographic.com

This map series shows infrastructure of critical importance to the way of life in Martin County and highlights those that may be vulnerable to the effects of sea level rise.

This model only shows the potential resulting impacts from the rise of sea levels and is representative of the expected average highest high tide (MHHW). This representation does not take into account rainfall flooding.

- Commission Districts
- fire_hydrants
- Firestation
- Police Station
- Recreational
- Residential

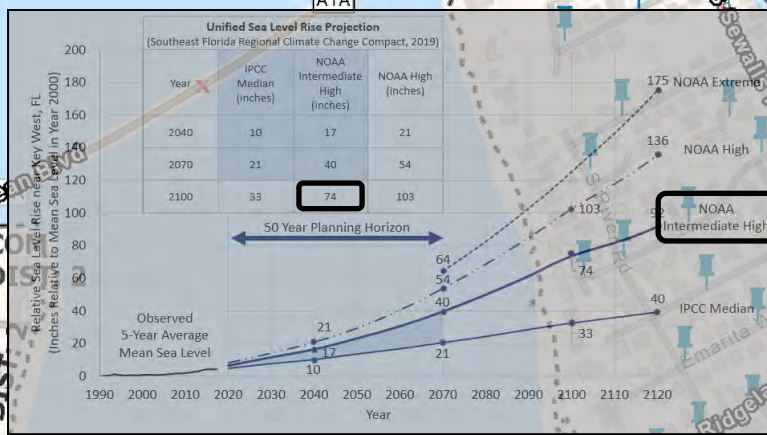
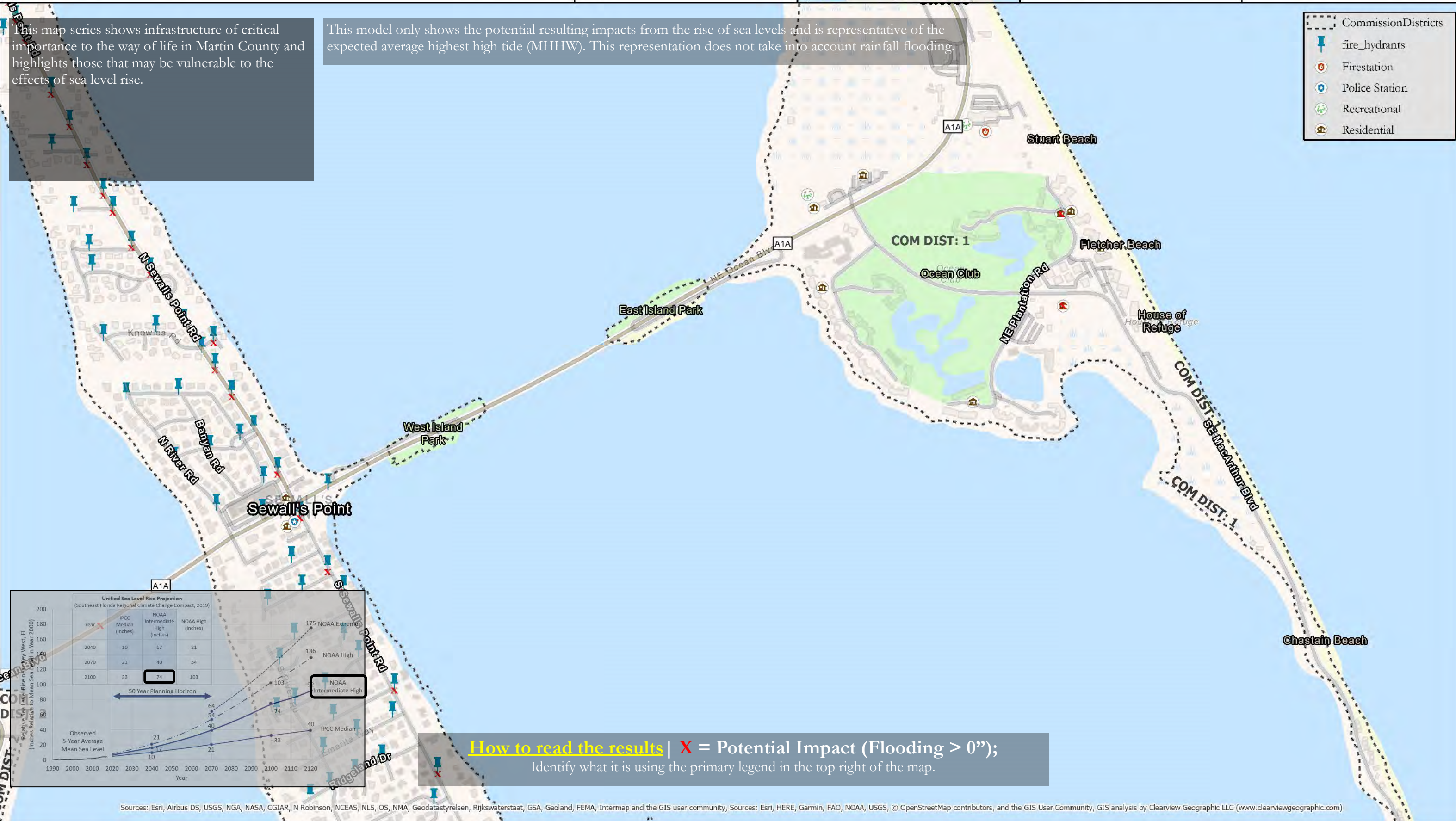

How to read the results | X = Potential Impact (Flooding > 0");
Identify what it is using the primary legend in the top right of the map.

Sources: Esri, Airbus DS, USGS, NGA, NASA, CGIAR, N Robinson, NCEAS, NLS, OS, NMA, Geodatastyrelsen, Rijkswaterstaat, GSA, Geoland, FEMA, Intermap and the GIS user community, Sources: Esri, HERE, Garmin, FAO, NOAA, USGS, © OpenStreetMap contributors, and the GIS User Community, GIS analysis by Clearview Geographic LLC (www.clearviewgeographic.com)

Critical Infrastructure Vulnerability

R1911 Resiliency Planning Grant
Martin County, Florida

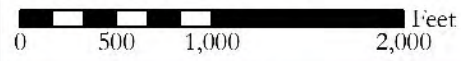

AClark 06/23/2020 Z:/1836B



Projection: NOAA Intermediate High
Year: 2070
Water Rise (Inches): Approx. 40
Scenario: MHHW
Page: 10 of 24

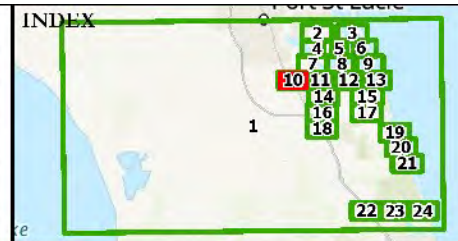

PROJECT PARTNERS



Environmental & Technical Systems
344 S. Woodland Blvd.
DeLand, Florida 32720
(386) 957-2314
www.clearviewgeographic.com

This map series shows infrastructure of critical importance to the way of life in Martin County and highlights those that may be vulnerable to the effects of sea level rise.

This model only shows the potential resulting impacts from the rise of sea levels and is representative of the expected average highest high tide (MHHW). This representation does not take into account rainfall flooding.

- Commission Districts
- Residential
- Schools
- Utility

NO DETECTABLE IMPACTS

How to read the results | **X** = Potential Impact (Flooding > 0)
Identify what it is using the primary legend in the top right of the map.

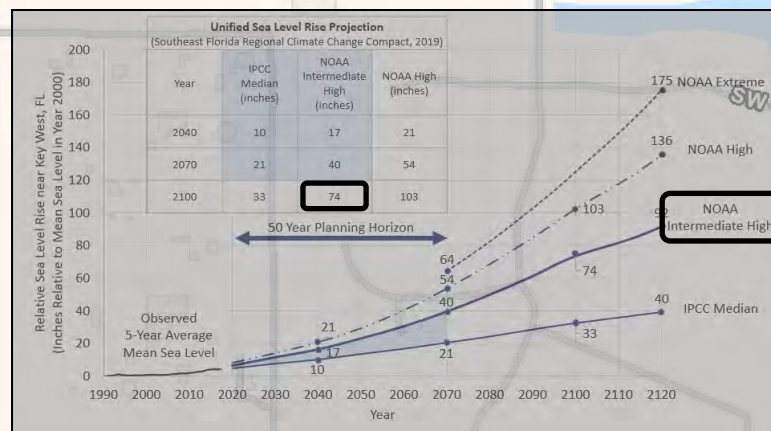

Sources: Esri, Airbus DS, USGS, NGA, NASA, CGIAR, N Robinson, NCEAS, NLS, OS, NMA, Geodatastyrelsen, Rijkswaterstaat, GSA, Geoland, FEMA, Intermap and the GIS user community, Sources: Esri, HERE, Garmin, FAO, NOAA, USGS, © OpenStreetMap contributors, and the GIS User Community, GIS analysis by Clearview Geographic LLC (www.clearviewgeographic.com)

Critical Infrastructure Vulnerability

R1911 Resiliency Planning Grant
Martin County, Florida

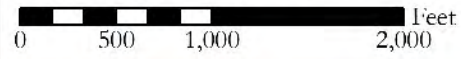

AClark 06/23/2020 Z:/1836B



Projection: NOAA Intermediate High
Year: 2070
Water Rise (Inches): Approx. 40
Scenario: MIIHW
Page: 11 of 24

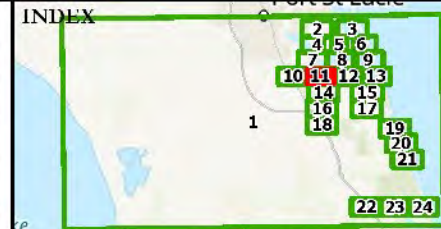

PROJECT PARTNERS



Environmental & Technical Systems
344 S. Woodland Blvd.
DeLand, Florida 32720
(386) 957-2314
www.clearviewgeographic.com

This map series shows infrastructure of critical importance to the way of life in Martin County and highlights those that may be vulnerable to the effects of sea level rise.

This model only shows the potential resulting impacts from the rise of sea levels and is representative of the expected average highest high tide (MHHW). This representation does not take into account rainfall flooding.

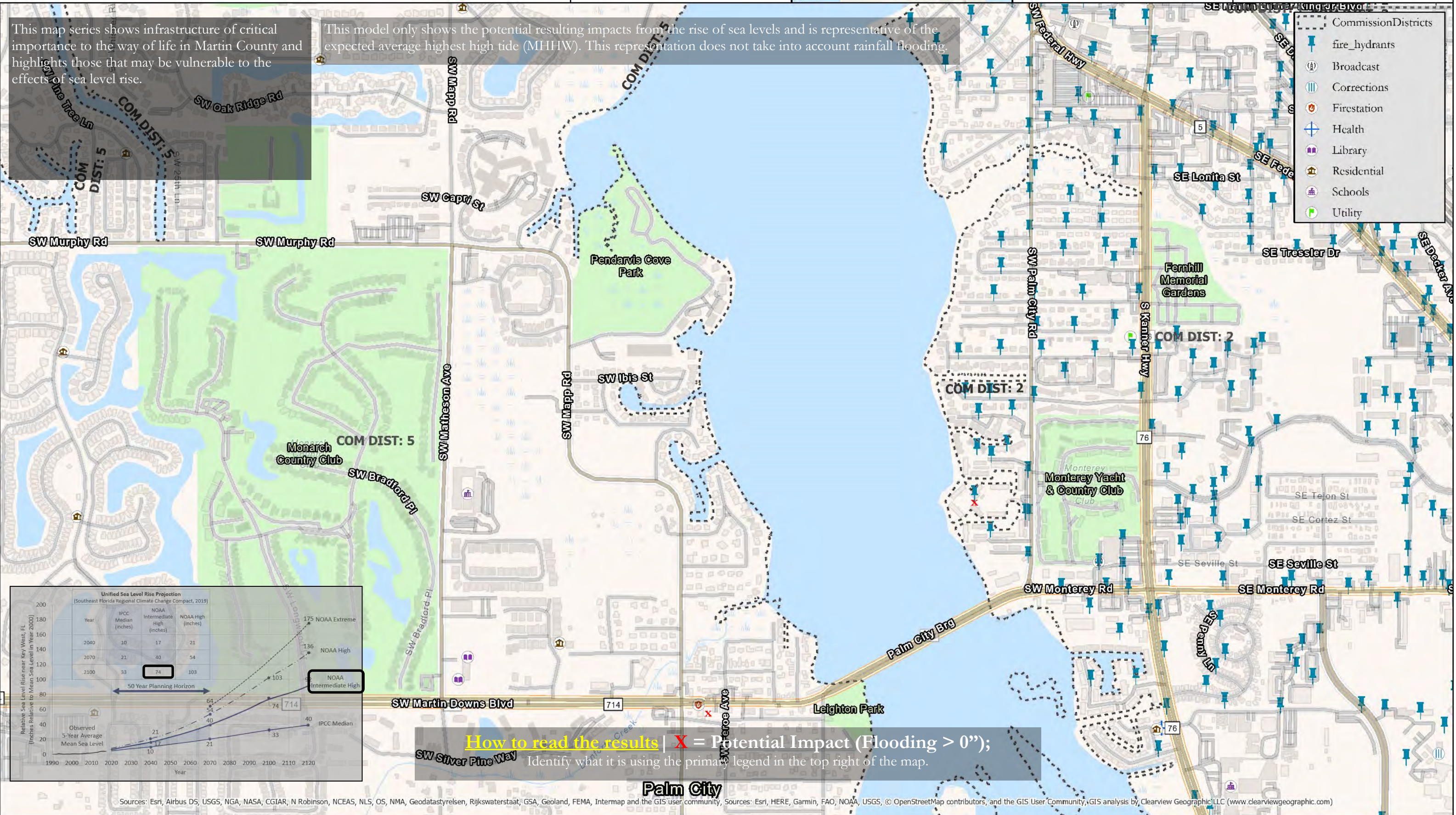

- Commission Districts
- fire hydrants
- Broadcast
- Corrections
- Firestation
- Health
- Library
- Residential
- Schools
- Utility

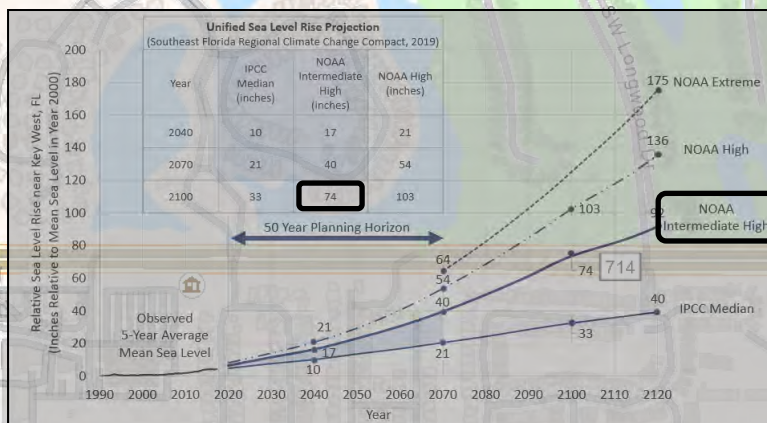

How to read the results | X = Potential Impact (Flooding > 0"); Identify what it is using the primary legend in the top right of the map.

Sources: Esri, Airbus DS, USGS, NGA, NASA, CGIAR, N Robinson, NCEAS, NLS, OS, NMA, Geodatastyrelsen, Rijkswaterstaat, GSA, Geoland, FEMA, Intermap and the GIS user community, Sources: Esri, HERE, Garmin, FAO, NOAA, USGS, © OpenStreetMap contributors, and the GIS User Community; GIS analysis by Clearview Geographic LLC (www.clearviewgeographic.com)

Critical Infrastructure Vulnerability

R1911 Resiliency Planning Grant
Martin County, Florida

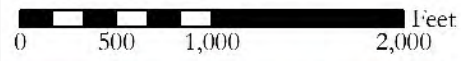

AClark 06/23/2020 7:1836B



Projection: NOAA Intermediate High
Year: 2070
Water Rise (Inches): Approx. 40
Scenario: MIH1W
Page: 12 of 24

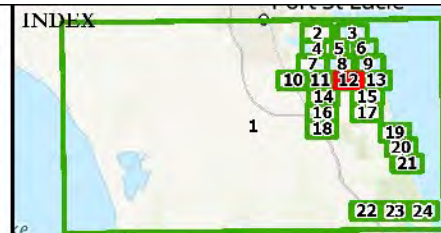

PROJECT PARTNERS



Environmental & Technical Systems
344 S. Woodland Blvd.
DeLand, Florida 32720
(386) 957-2314
www.clearviewgeographic.com

This map series shows infrastructure of critical importance to the way of life in Martin County and highlights those that may be vulnerable to the effects of sea level rise.

This model only shows the potential resulting impacts from the rise of sea levels and is representative of the expected average highest high tide (MIH1W). This representation does not take into account rainfall flooding.

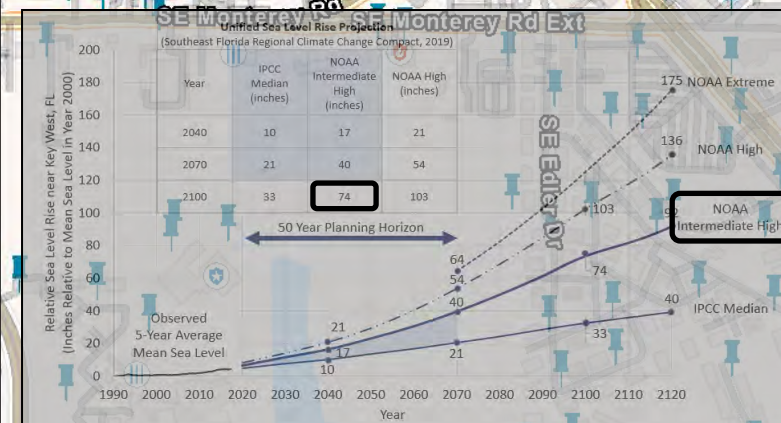
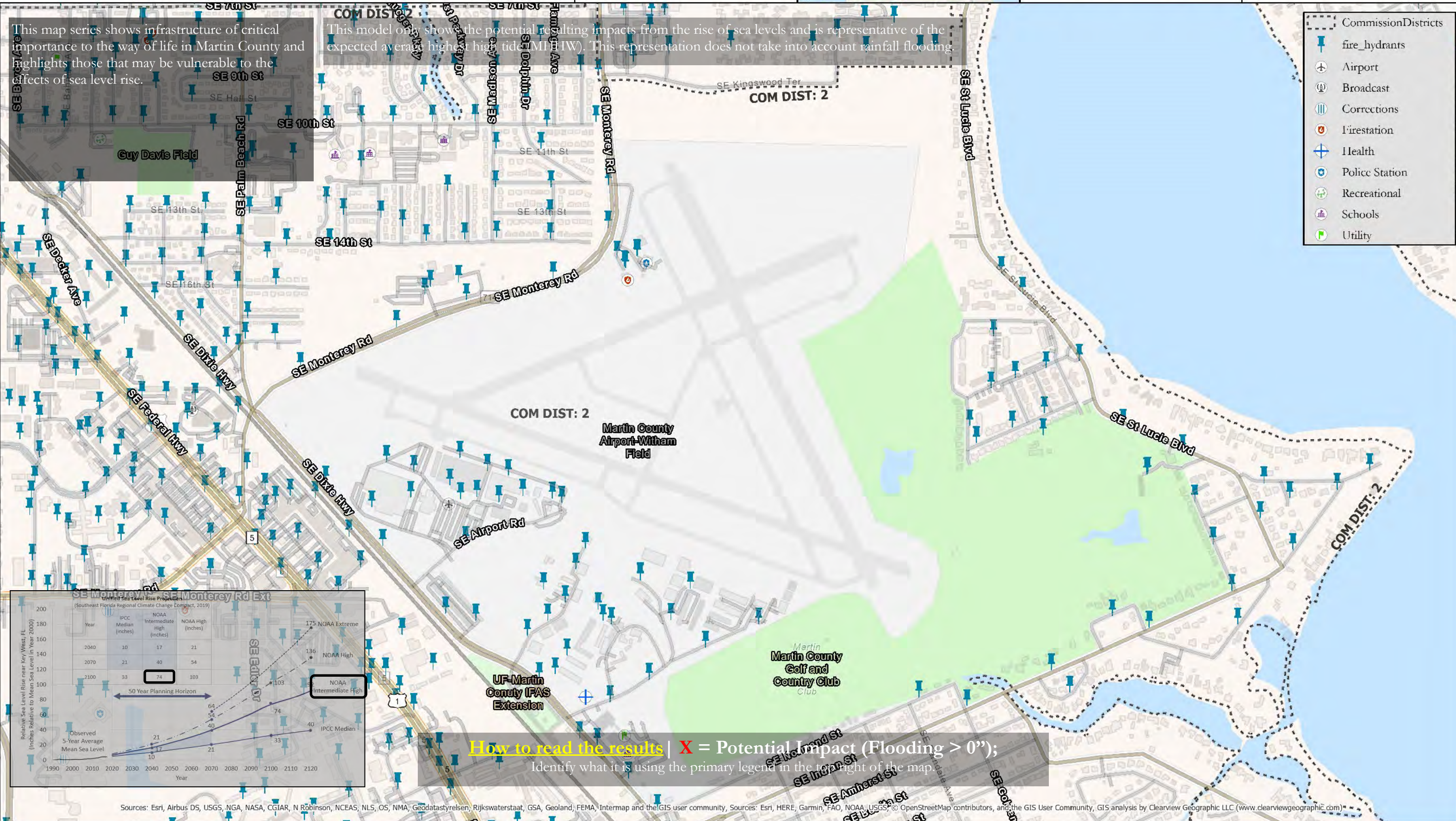

How to read the results | X = Potential Impact (Flooding > 0");
Identify what it is using the primary legend in the top right of the map.

Sources: Esri, Airbus DS, USGS, NGA, NASA, CGIAR, N Robinson, NCEAS, NLS, OS, NMA, Geodastyrelsen, Rijkswaterstaat, GSA, Geoland, FEMA, Intermap and the GIS user community, Sources: Esri, HERE, Garmin, FAO, NOAA, USGS, © OpenStreetMap contributors, and the GIS User Community, GIS analysis by Clearview Geographic LLC (www.clearviewgeographic.com)

Critical Infrastructure Vulnerability

R1911 Resiliency Planning Grant
Martin County, Florida

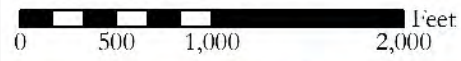

AClark 06/23/2020 7:1836B



Projection: NOAA Intermediate High
Year: 2070
Water Rise (Inches): Approx. 40
Scenario: MIIHW
Page: 13 of 24

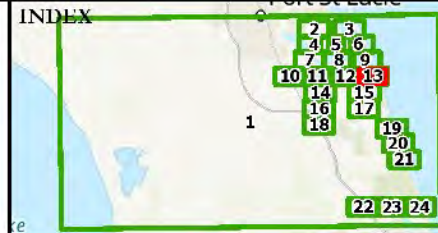

PROJECT PARTNERS



Environmental & Technical Systems
344 S. Woodland Blvd.
DeLand, Florida 32720
(386) 957-2314
www.clearviewgeographic.com

This map series shows infrastructure of critical importance to the way of life in Martin County and highlights those that may be vulnerable to the effects of sea level rise.

This model only shows the potential resulting impacts from the rise of sea levels and is representative of the expected average highest high tide (MHHW). This representation does not take into account rainfall flooding.

- Commission Districts
- fire_hydrants
- Residential

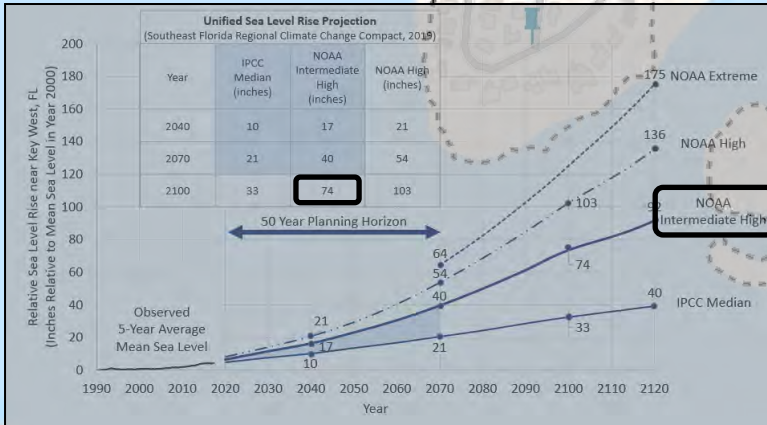
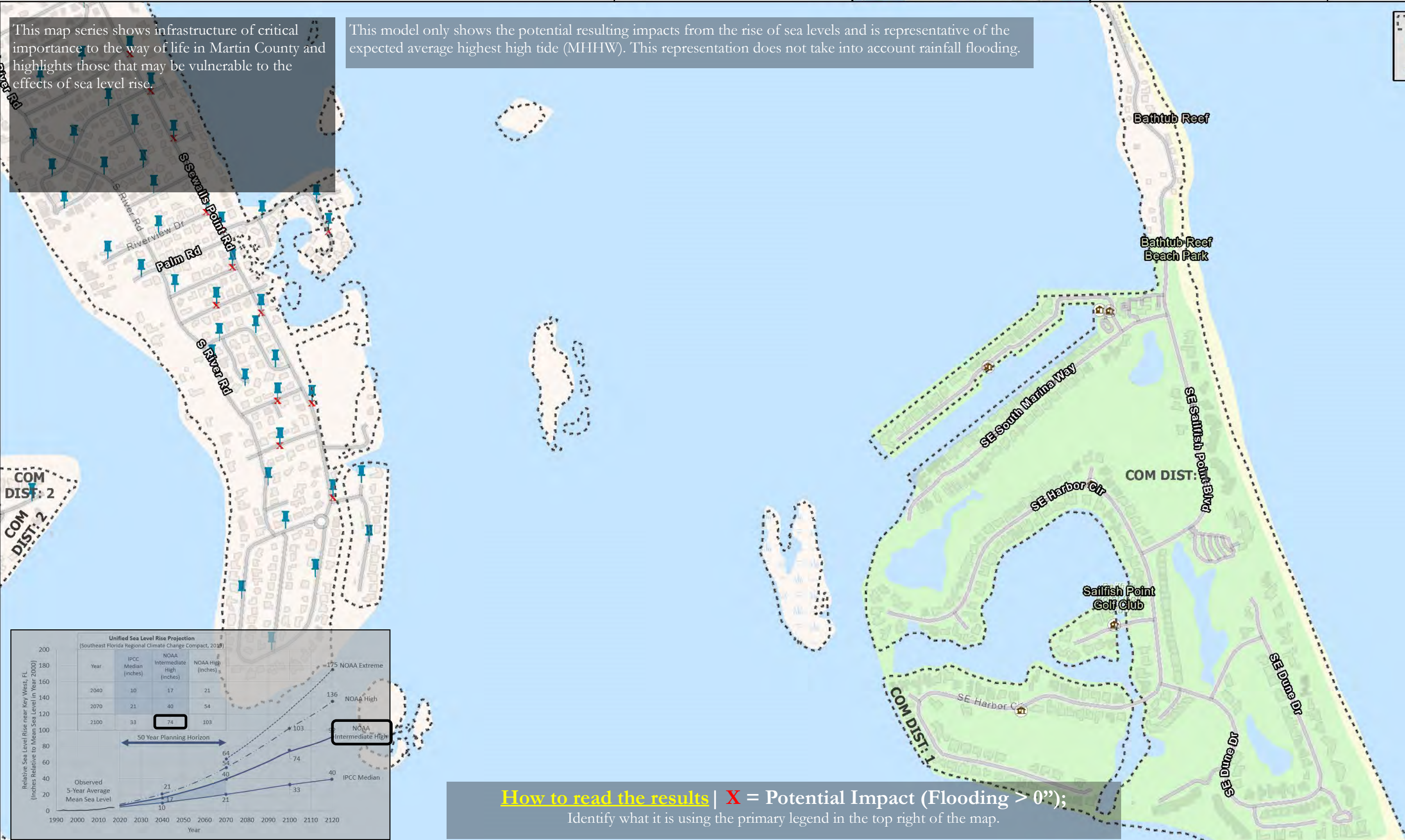

How to read the results | **X** = Potential Impact (Flooding > 0"); Identify what it is using the primary legend in the top right of the map.

Sources: Esri, Airbus DS, USGS, NGA, NASA, CGIAR, N Robinson, NCEAS, NLS, OS, NMA, Geodatastyrelsen, Rijkswaterstaat, GSA, Geoland, FEMA, Intermap and the GIS user community, Sources: Esri, HERE, Garmin, FAO, NOAA, USGS, © OpenStreetMap contributors, and the GIS User Community, GIS analysis by Clearview Geographic LLC (www.clearviewgeographic.com)

Critical Infrastructure Vulnerability

R1911 Resiliency Planning Grant
Martin County, Florida

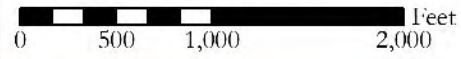

AClark 06/23/2020 7:1836B

Projection: NOAA Intermediate High
Year: 2070
Water Rise (Inches): Approx. 40
Scenario: MIIH
Page: 14 of 24

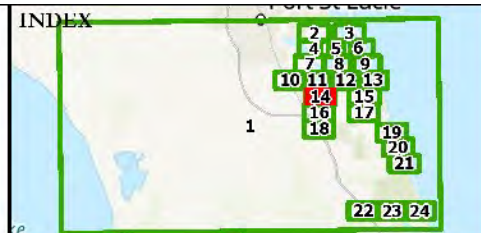

PROJECT PARTNERS



Environmental & Technical Systems
344 S. Woodland Blvd.
DeLand, Florida 32720
(386) 957-2314
www.clearviewgeographic.com

This map series shows infrastructure of critical importance to the way of life in Martin County and highlights those that may be vulnerable to the effects of sea level rise.

This model only shows the potential resulting impacts from the rise of sea levels and is representative of the expected average highest high tide (MHHW). This representation does not take into account rainfall flooding.

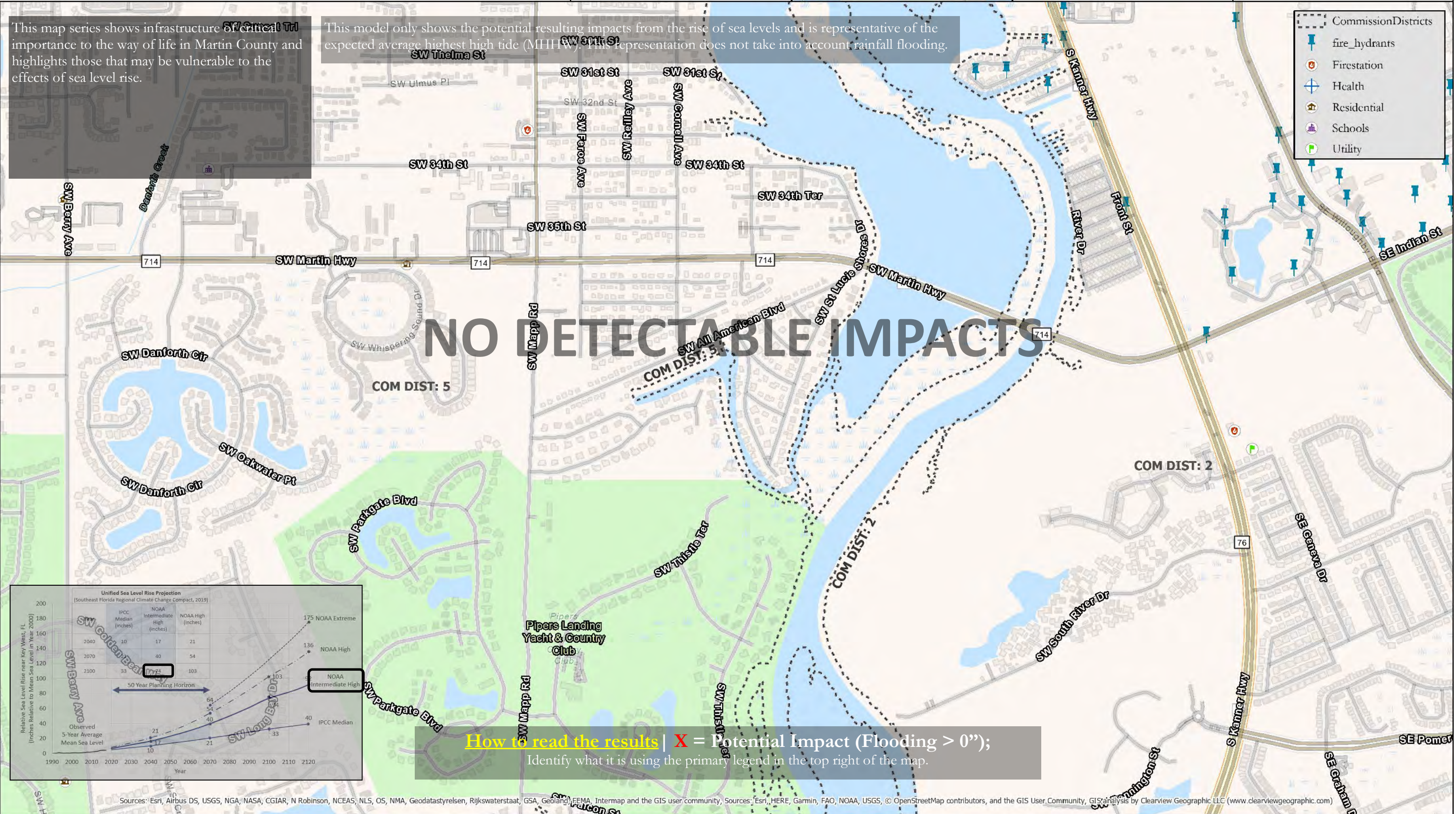

- Commission Districts
- fire_hydrants
- Firestation
- Health
- Residential
- Schools
- Utility

NO DETECTABLE IMPACTS

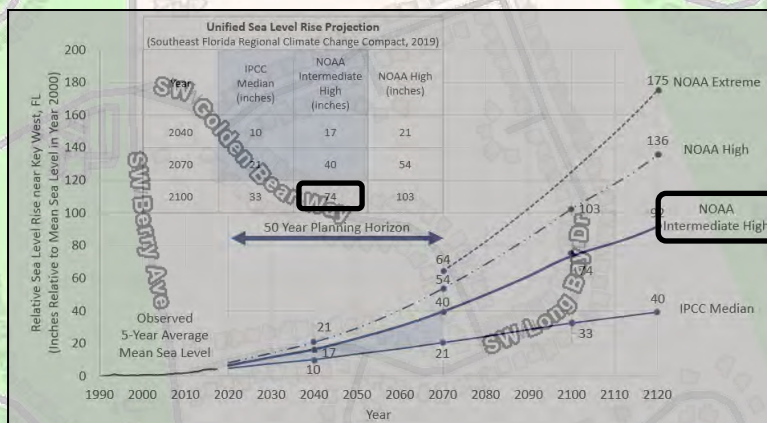

How to read the results | X = Potential Impact (Flooding > 0");
Identify what it is using the primary legend in the top right of the map.

Sources: Esri, Airbus DS, USGS, NGA, NASA, CGIAR, N Robinson, NCEAS, NLS, OS, NMA, Geodatastyrelsen, Rijkswaterstaat, GSA, Geoland, FEMA, Intermap and the GIS user community, Sources: Esri, HERE, Garmin, FAO, NOAA, USGS, © OpenStreetMap contributors, and the GIS User Community, GIS analysis by Clearview Geographic LLC (www.clearviewgeographic.com)

Critical Infrastructure Vulnerability

R1911 Resiliency Planning Grant
Martin County, Florida

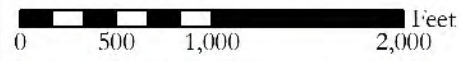

AClark 06/23/2020 Z:/1836B



Projection: NOAA Intermediate High
Year: 2070
Water Rise (Inches): Approx. 40
Scenario: MIIHW
Page: 15 of 24

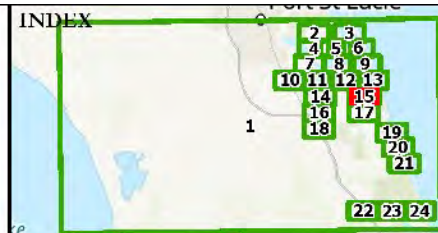

PROJECT PARTNERS



Environmental & Technical Systems
344 S. Woodland Blvd.
DeLand, Florida 32720
(386) 957-2314
www.clearviewgeographic.com

This map series shows infrastructure of critical importance to the way of life in Martin County and highlights those that may be vulnerable to the effects of sea level rise.

This model only shows the potential resulting impacts from the rise of sea levels and is representative of the expected average highest high tide (MHHW). This representation does not take into account rainfall flooding.

- Commission Districts
- fire_hydrants
- Firestation
- Residential
- Schools

NO DETECTABLE IMPACTS

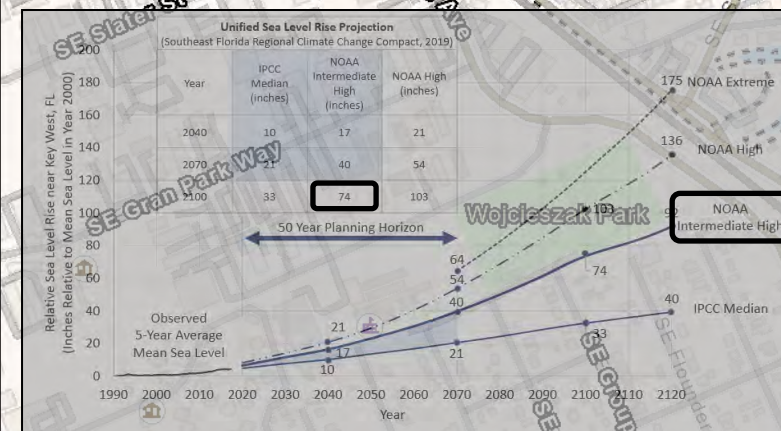

How to read the results X = Potential Impact (Flooding > 0");
Identify what it is using the primary legend in the top right of the map.

Sources: Esri, Airbus DS, USGS, NGA, NASA, CGIAR, NRobinson, NCEAS, NLS, OS, NMA, Geodatastyrelsen, Rijkswaterstaat, GSA, Geoland, FEMA, Intermap and the GIS user community, Sources: Esri, HERE, Garmin, FAO, NOAA, USGS, © OpenStreetMap contributors, and the GIS User Community, GIS analysis by Clearview Geographic LLC (www.clearviewgeographic.com)

Critical Infrastructure Vulnerability

R1911 Resiliency Planning Grant
Martin County, Florida

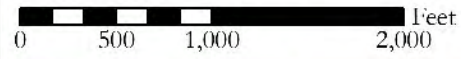

AClark 06/23/2020 Z:/1836B



Projection: NOAA Intermediate High
Year: 2070
Water Rise (Inches): Approx. 40
Scenario: MHHW
Page: 16 of 24

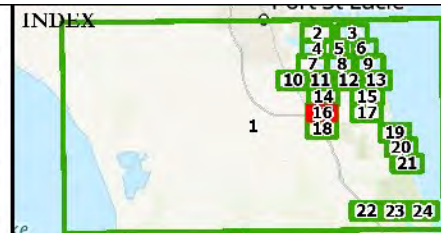

PROJECT PARTNERS



Environmental & Technical Systems
344 S. Woodland Blvd.
DeLand, Florida 32720
(386) 957-2314
www.clearviewgeographic.com

This map series shows infrastructure of critical importance to the way of life in Martin County and highlights those that may be vulnerable to the effects of sea level rise.

This model only shows the potential resulting impacts from the rise of sea levels and is representative of the expected average highest high tide (MHHW). This representation does not take into account rainfall flooding.

- Commission Districts
- Schools

NO DETECTABLE IMPACTS

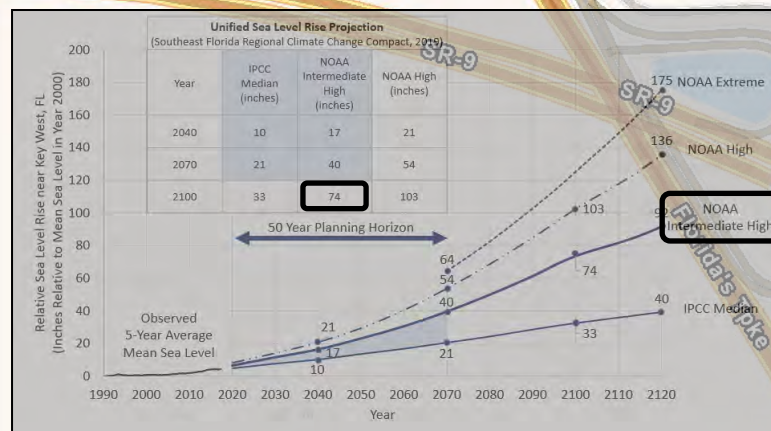

How to read the results | X = Potential Impact (Flooding > 0");
Identify what it is using the primary legend in the top right of the map.

Sources: Esri, Airbus DS, USGS, NGA, NASA, CGIAR, N Robinson, NCEAS, NLS, OS, NMA, Geodatastyrelsen, Rijkswaterstaat, GSA, Geoland, FEMA, Intermap and the GIS user community; Sources: Esri, HERE, Garmin, FAO, NOAA, USGS, © OpenStreetMap contributors; and the GIS User Community, GIS analysis by Clearview Geographic LLC (www.clearviewgeographic.com)

Critical Infrastructure Vulnerability

R1911 Resiliency Planning Grant
Martin County, Florida

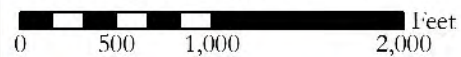

AClark 06/23/2020 7:1836B



Projection: NOAA Intermediate High
Year: 2070
Water Rise (Inches): Approx. 40
Scenario: MIIHW
Page: 17 of 24

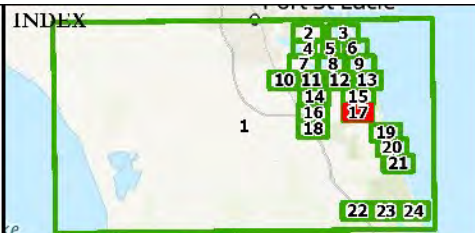

PROJECT PARTNERS



Environmental & Technical Systems
344 S. Woodland Blvd.
DeLand, Florida 32720
(386) 957-2314
www.clearviewgeographic.com

This map series shows infrastructure of critical importance to the way of life in Martin County and highlights those that may be vulnerable to the effects of sea level rise.

This model only shows the potential resulting impacts from the rise of sea levels and is representative of expected average highest high tide (MIIHW). This representation does not take into account rainfall or flooding.

- Commission Districts
- Residential
- Schools
- Utility



NO DETECTABLE IMPACTS

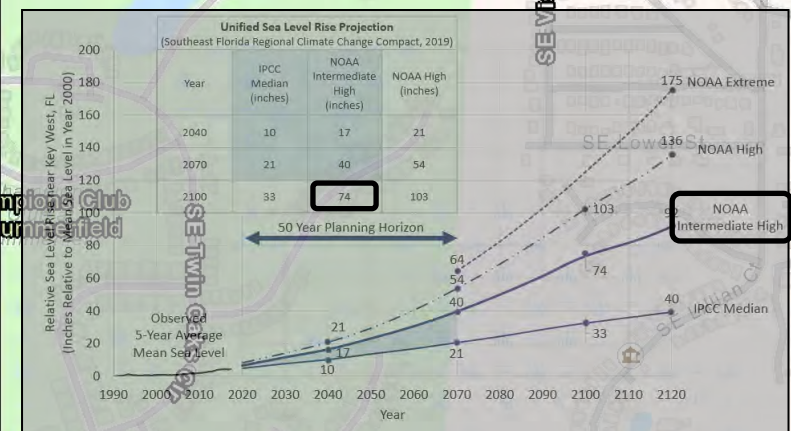

How to read the results | **X** = Potential Impact (Flooding > 0");
Identify what it is using the primary legend in the top right of the map.

Sources: Esri, Airbus DS, USGS, NGA, NASA, CGIAR, N Robinson, NCEAS, NLS, OS, NMA, Geodatastyrelsen, Rijkswaterstaat, GSA, Geoland, FEMA, Intermap and the GIS user community, Sources: Esri, HERE, Garmin, FAO, NOAA, USGS, © OpenStreetMap contributors, and the GIS User Community, GIS analysis by Clearview Geographic LLC (www.clearviewgeographic.com)

Critical Infrastructure Vulnerability

R1911 Resiliency Planning Grant
Martin County, Florida

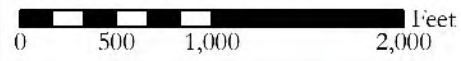

AClark 06/23/2020 Z./1836B

Projection: NOAA Intermediate High
Year: 2070
Water Rise (Inches): Approx. 40
Scenario: MIIHW
Page: 18 of 24

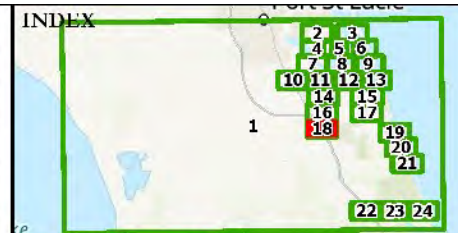

PROJECT PARTNERS



Environmental & Technical Systems
344 S. Woodland Blvd.
DeLand, Florida 32720
(386) 957-2314
www.clearviewgeographic.com

This map series shows infrastructure of critical importance to the way of life in Martin County and highlights those that may be vulnerable to the effects of sea level rise.

This model only shows the potential resulting impacts from the rise of sea levels and is representative of the expected average highest high tide (MIIHW). This representation does not take into account rainfall flooding.

- Commission Districts
- Firestation
- Residential
- Schools
- Utility

NO DETECTABLE IMPACTS

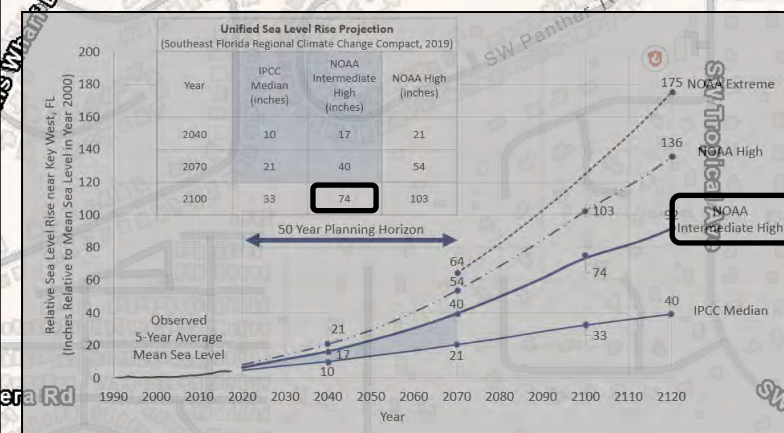

How to read the results | **X** = Potential Impact (Flooding > 0");
Identify what it is using the primary legend in the top right of the map.

Sources: Esri, Airbus DS, USGS, NGA, NASA, CGIAR, N Robinson, NCEAS, NLS, OS, NMA, Geodastyrrelsen, Rijkswaterstaat, GSA, Geoland, FEMA, Intermap and the GIS user community, Sources: Esri, HERE, Garmin, FAO, NOAA, USGS, © OpenStreetMap contributors, and the GIS User Community, GIS analysis by Clearview Geographic LLC (www.clearviewgeographic.com)

Critical Infrastructure Vulnerability

R1911 Resiliency Planning Grant
Martin County, Florida

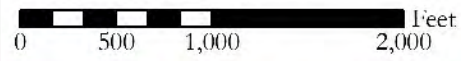

AClark 06/23/2020 7:1836B



Projection: NOAA Intermediate High
Year: 2070
Water Rise (Inches): Approx. 40
Scenario: MIIHW
Page: 19 of 24

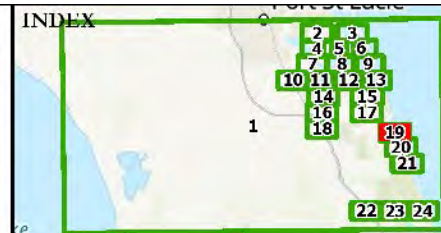

PROJECT PARTNERS



Environmental & Technical Systems
344 S. Woodland Blvd.
DeLand, Florida 32720
(386) 957-2314
www.clearviewgeographic.com

This map series shows infrastructure of critical importance to the way of life in Martin County and highlights those that may be vulnerable to the effects of sea level rise.

This model only shows the potential resulting impacts from the rise of sea levels and is representative of the expected average highest high tide (MHHW). This representation does not take into account rainfall flooding.

- Commission Districts
- Firestation
- Utility

NO DETECTABLE IMPACTS

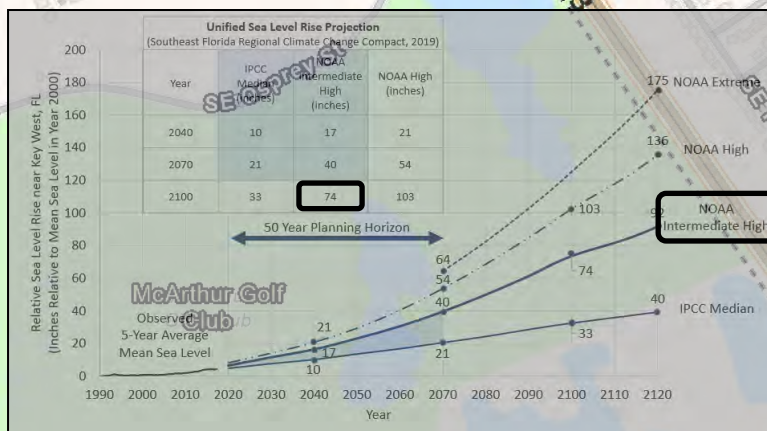

How to read the results | **X** = Potential Impact (Flooding > 0"); Identify what it is using the primary legend in the top right of the map.

Sources: Esri, Airbus DS, USGS, NGA, NASA, CGIAR, N Robinson, NCEAS, NLS, OS, NMA, Geodastyrrelsen, Rijkswaterstaat, GSA, Geoland, FEMA, Intermap and the GIS user community, Sources: Esri, HERE, Garmin, FAO, NOAA, USGS, © OpenStreetMap contributors, and the GIS User Community, GIS analysis by Clearview Geographic LLC (www.clearviewgeographic.com)

Critical Infrastructure Vulnerability

R1911 Resiliency Planning Grant
Martin County, Florida

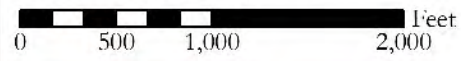

ACLark 06/23/2020 7:1836B



Projection: NOAA Intermediate High
Year: 2070
Water Rise (Inches): Approx. 40
Scenario: MIIHW
Page: 20 of 24

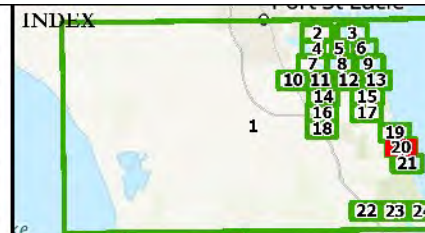

PROJECT PARTNERS



Environmental & Technical Systems
344 S. Woodland Blvd.
DeLand, Florida 32720
(386) 957-2314
www.clearviewgeographic.com

This map series shows infrastructure of critical importance to the way of life in Martin County and highlights those that may be vulnerable to the effects of sea level rise.

This model only shows the potential resulting impacts from the rise of sea levels and is representative of the expected average highest high tide (MHHW). This representation does not take into account rainfall flooding.

Commission Districts



NO DATA TO DISPLAY

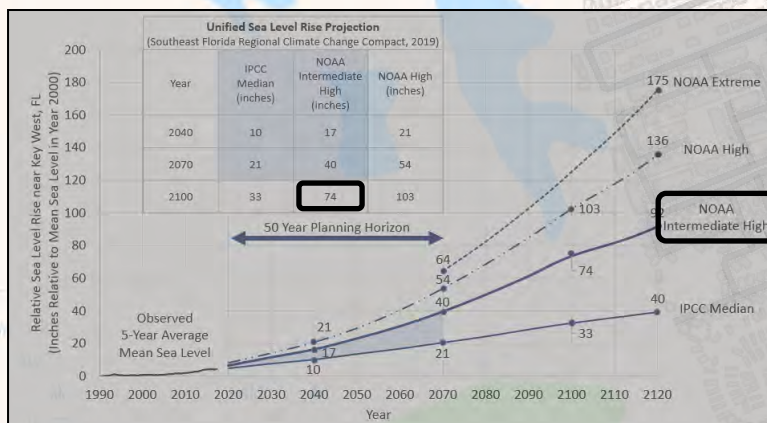

How to read the results | X = Potential Impact (Flooding > 0");
Identify what it is using the primary legend in the top right of the map.

Sources: Esri, Airbus DS, USGS, NGA, NASA, CGIAR, N Robinson, NCEAS, NLS, OS, NMA, Geodatastyrelsen, Rijkswaterstaat, GSA, Geoland, FEMA, Intermap and the GIS user community, Sources: Esri, HERE, Garmin, FAO, NOAA, USGS, ©OpenStreetMap contributors, and the GIS User Community, GIS analysis by Clearview Geographic LLC (www.clearviewgeographic.com)

Critical Infrastructure Vulnerability

R1911 Resiliency Planning Grant
Martin County, Florida

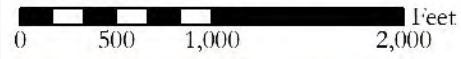

AClark 06/23/2020 7:1836B



Projection: NOAA Intermediate High
Year: 2070
Water Rise (Inches): Approx. 40
Scenario: MIIHW
Page: 21 of 24

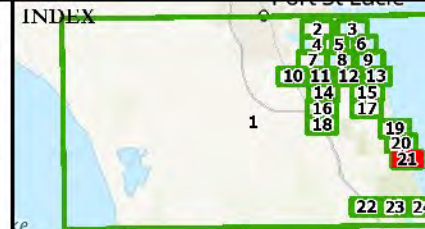

PROJECT PARTNERS



Environmental & Technical Systems
344 S. Woodland Blvd.
DeLand, Florida 32720
(386) 957-2314
www.clearviewgeographic.com

This map series shows infrastructure of critical importance to the way of life in Martin County and highlights those that may be vulnerable to the effects of sea level rise.

This model only shows the potential resulting impacts from the rise of sea levels and is representative of the expected average highest high tide (MIIHW). This representation does not take into account rainfall flooding.

- Commission Districts
- Firestation
- Library
- Police Station
- Schools

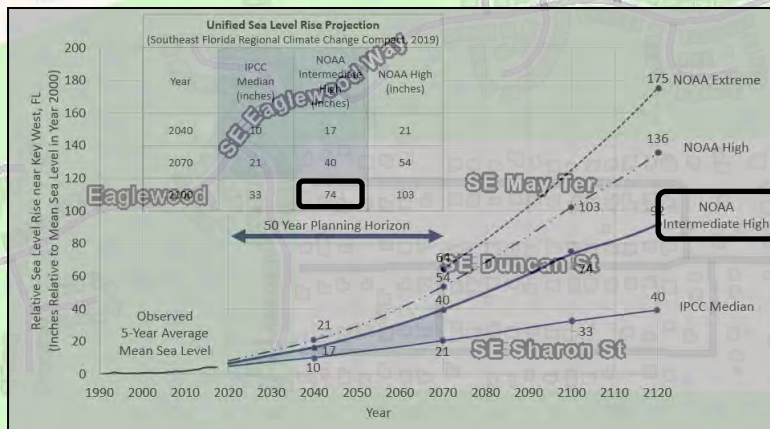
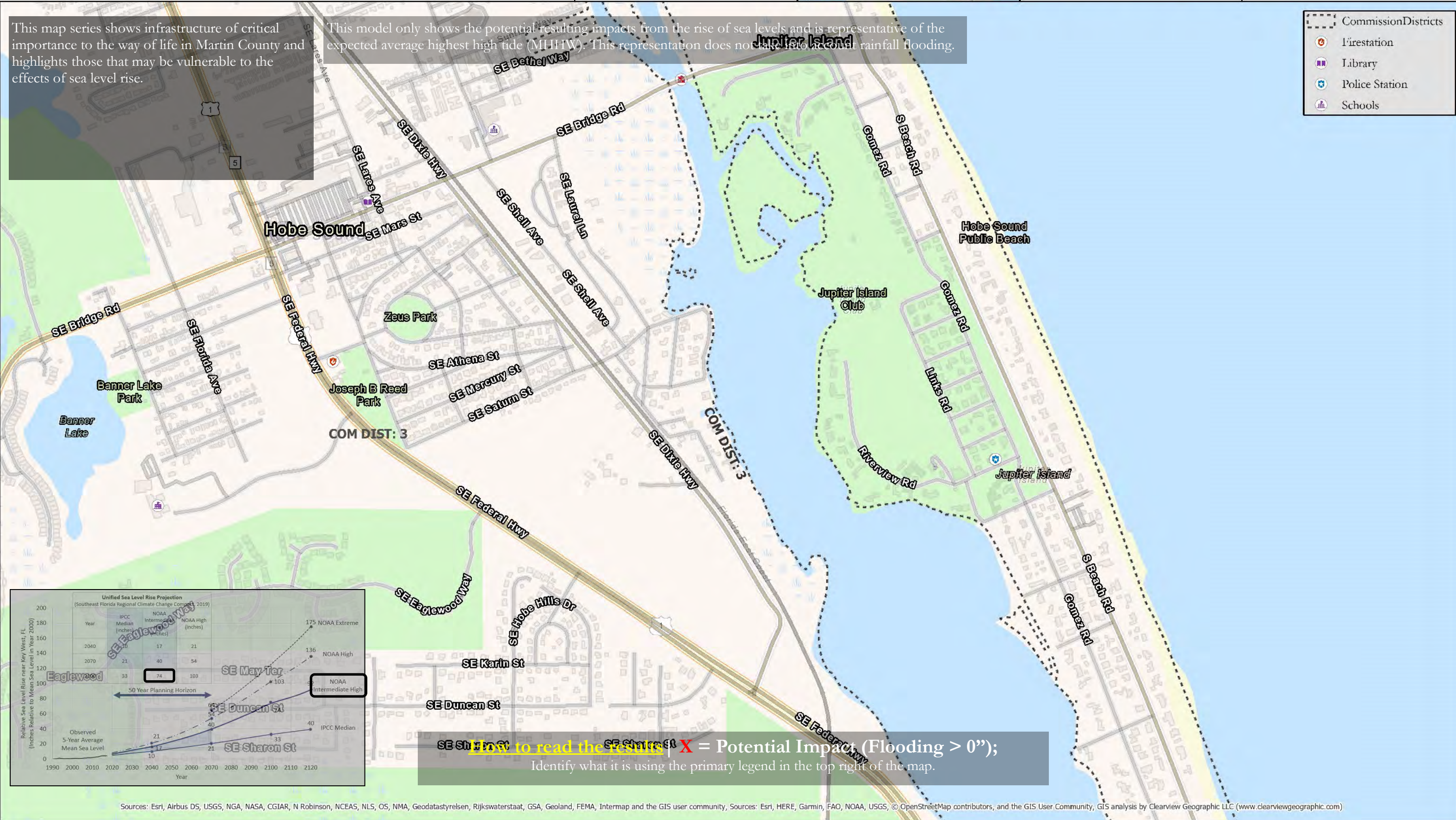

How to read the results: X = Potential Impact (Flooding > 0"); Identify what it is using the primary legend in the top right of the map.

Sources: Esri, Airbus DS, USGS, NGA, NASA, CGIAR, N Robinson, NCEAS, NLS, OS, NMA, Geodatastyrelsen, Rijkswaterstaat, GSA, Geoland, FEMA, Intermap and the GIS user community, Sources: Esri, HERE, Garmin, FAO, NOAA, USGS, © OpenStreetMap contributors, and the GIS User Community, GIS analysis by Clearview Geographic LLC (www.clearviewgeographic.com)

Critical Infrastructure Vulnerability

R1911 Resiliency Planning Grant
Martin County, Florida

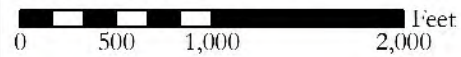

AClark 06/23/2020 7:1836B



Projection: NOAA Intermediate High
Year: 2070
Water Rise (Inches): Approx. 40
Scenario: MIIHW
Page: 22 of 24

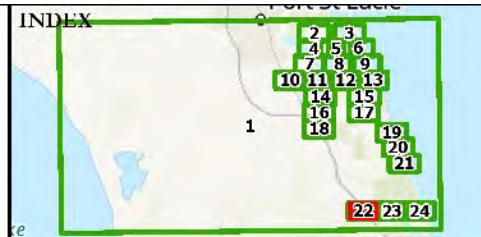

PROJECT PARTNERS



Environmental & Technical Systems
344 S. Woodland Blvd.
DeLand, Florida 32720
(386) 957-2314
www.clearviewgeographic.com

This map series shows infrastructure of critical importance to the way of life in Martin County and highlights those that may be vulnerable to the effects of sea level rise.

This model only shows the potential resulting impacts from the rise of sea levels and is representative of the expected average highest high tide (MHHW). This representation does not take into account rainfall flooding.

Commission Districts

NO DATA TO DISPLAY

COM DIST: 3

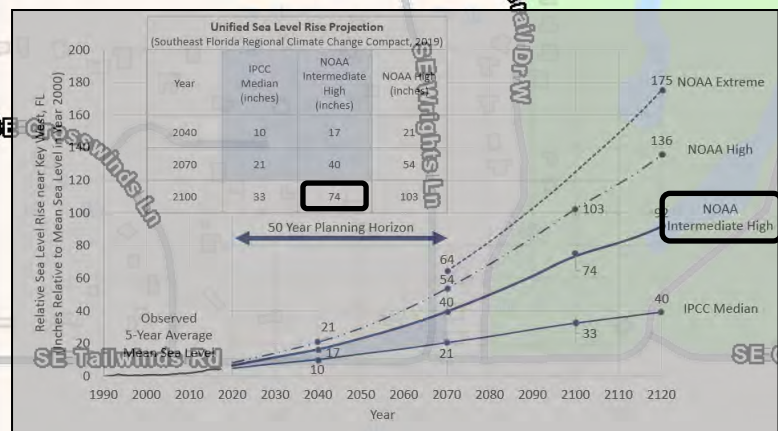
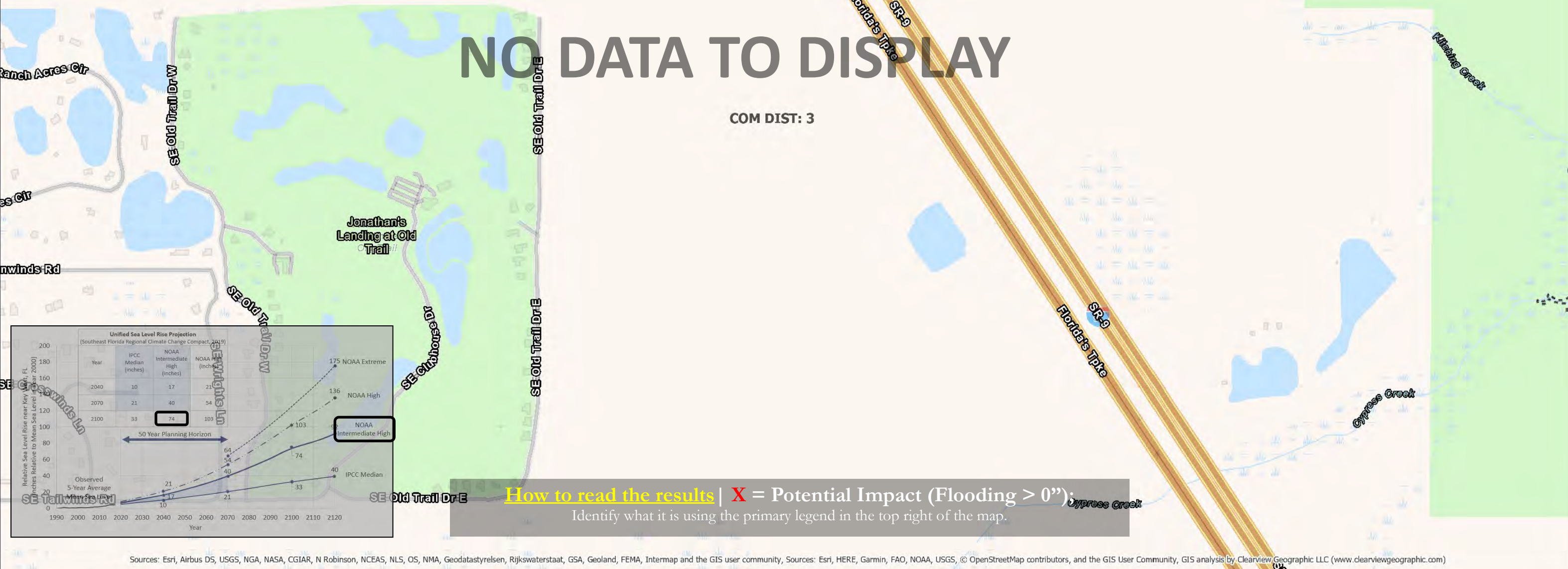

How to read the results | X = Potential Impact (Flooding > 0");
Identify what it is using the primary legend in the top right of the map.

Sources: Esri, Airbus DS, USGS, NGA, NASA, CGIAR, N Robinson, NCEAS, NLS, OS, NMA, Geodatastyrelsen, Rijkswaterstaat, GSA, Geoland, FEMA, Intermap and the GIS user community, Sources: Esri, HERE, Garmin, FAO, NOAA, USGS, © OpenStreetMap contributors, and the GIS User Community, GIS analysis by Clearview Geographic LLC (www.clearviewgeographic.com)

Critical Infrastructure Vulnerability

R1911 Resiliency Planning Grant
Martin County, Florida

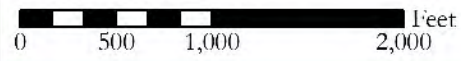

AClark 06/23/2020 Z:/1836B



Projection: NOAA Intermediate High
Year: 2070
Water Rise (Inches): Approx. 40
Scenario: MIIHW
Page: 23 of 24

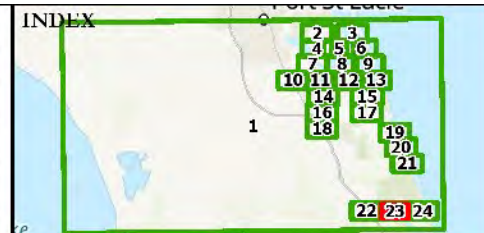

PROJECT PARTNERS



Environmental & Technical Systems
344 S. Woodland Blvd.
DeLand, Florida 32720
(386) 957-2314
www.clearviewgeographic.com

This map series shows infrastructure of critical importance to the way of life in Martin County and highlights those that may be vulnerable to the effects of sea level rise.

This model only shows the potential resulting impacts from the rise of sea levels and is representative of the expected average highest high tide (MHHW). This representation does not take into account rainfall flooding.

■ Beyond Study Area
- - - Commission Districts

NO DATA TO DISPLAY

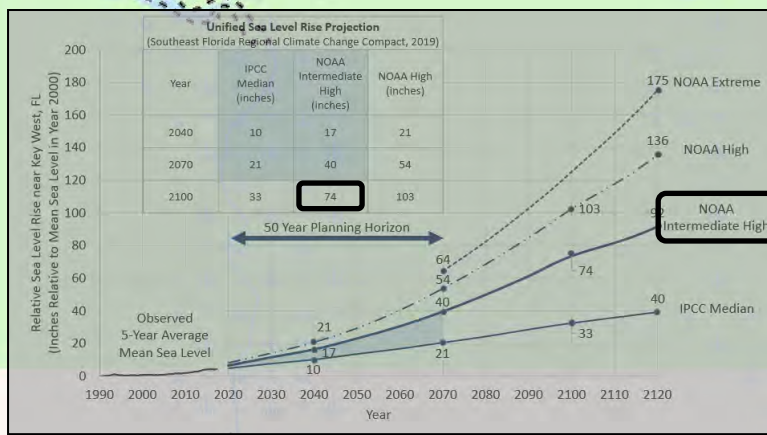

How to read the results | **X** = Potential Impact (Flooding > 0"); Identify what it is using the primary legend in the top right of the map.

Sources: Esri, Airbus DS, USGS, NGA, NASA, CGIAR, N Robinson, NCEAS, NLS, OS, NMA, Geodatastyrelsen, Rijkswaterstaat, GSA, Geoland, FEMA, Intermap and the GIS user community, Sources: Esri, HERE, Garmin, FAO, NOAA, USGS, © OpenStreetMap contributors, and the GIS User Community, GIS analysis by Clearview Geographic LLC (www.clearviewgeographic.com)

Critical Infrastructure Vulnerability

R1911 Resiliency Planning Grant
Martin County, Florida

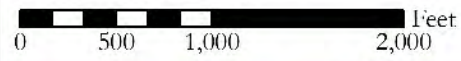

AClark 06/23/2020 7:1836B



Projection: NOAA Intermediate High
Year: 2070
Water Rise (Inches): Approx. 40
Scenario: MIIHW
Page: 24 of 24

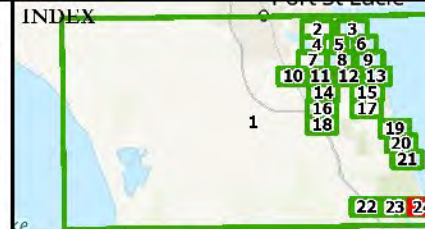

PROJECT PARTNERS



Environmental & Technical Systems
344 S. Woodland Blvd.
DeLand, Florida 32720
(386) 957-2314
www.clearviewgeographic.com

This map series shows infrastructure of critical importance to the way of life in Martin County and highlights those that may be vulnerable to the effects of sea level rise.

This model only shows the potential resulting impacts from the rise of sea levels and is representative of the expected average highest high tide (MHHW). This representation does not take into account rainfall flooding.

- Beyond Study Area
- Commission Districts
- Firestation
- Health
- Trainstation

NO DETECTABLE IMPACTS

COM DIST: 3

Jupiter Hills Club

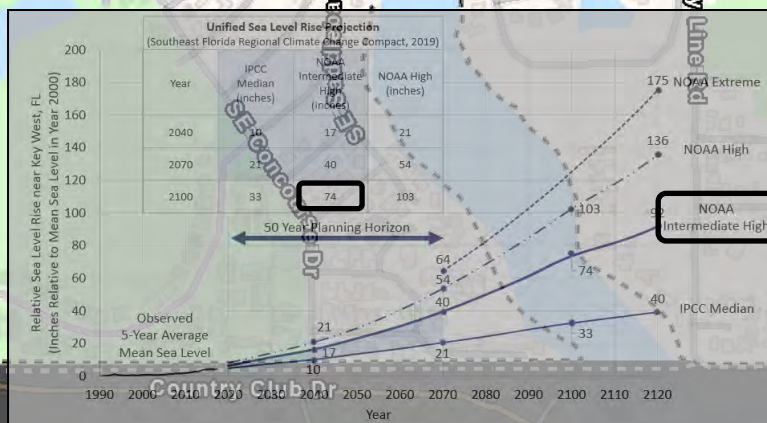

How to read the results: **COM DIST: X** = Potential Impact (Flooding > 0");

Identify what it is using the primary legend in the top right of the map.

Sources: Esri, Airbus DS, USGS, NGA, NASA, CGIAR, N Robinson, NCEAS, NLS, OS, NMA, Geodatastyrelsen, Rijkswaterstaat, GSA, Geoland, FEMA, Intermap and the GIS user community, Sources: Esri, HERE, Garmin, FAO, NOAA, USGS, © OpenStreetMap contributors, and the GIS User Community, GIS analysis by Clearview Geographic LLC (www.clearviewgeographic.com)

Transportation Vulnerability

R1911 Resiliency Planning Grant
Martin County, Florida

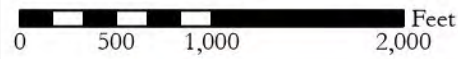

AClark 06/03/2020 Z /1836B



Projection: NOAA Intermediate High
Year: 2070
Water Rise (Inches): Approx. 40
Scenario: MHHW
Page: 3 of 24

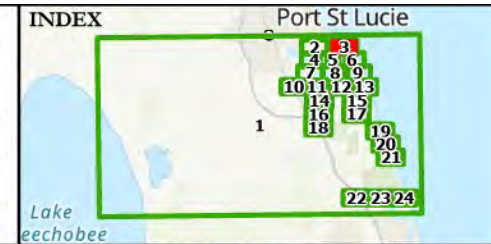

PROJECT PARTNERS



Environmental & Technical Systems
344 S. Woodland Blvd.
DeLand, Florida 32720
(386) 957-2314
www.clearviewgeographic.com

This map series highlights transportation networks that may be facing new water encroachment during the average of the highest high tides (MHHW) in 2070 based on LiDAR sourced estimated ground elevation. Inaccuracy resulting from LiDAR processing may cause minor discrepancies near the landward extend of bridges and causeways.

This model only shows the potential resulting impacts from the rise of sea levels and is representative of the expected highest high tide (MHHW). This representation does not take into account rainfall flooding.

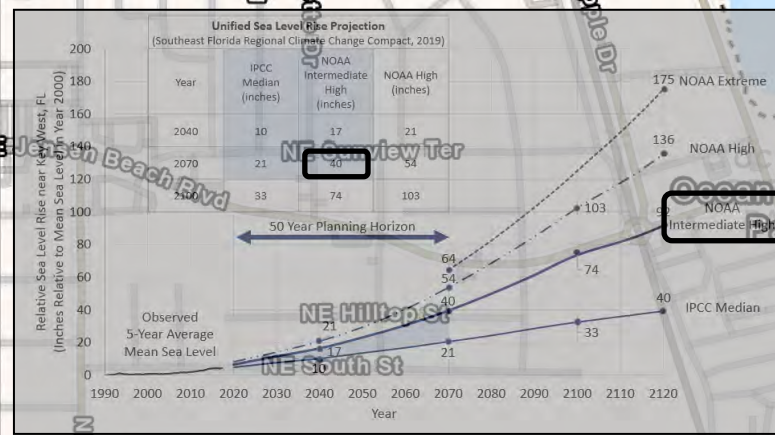
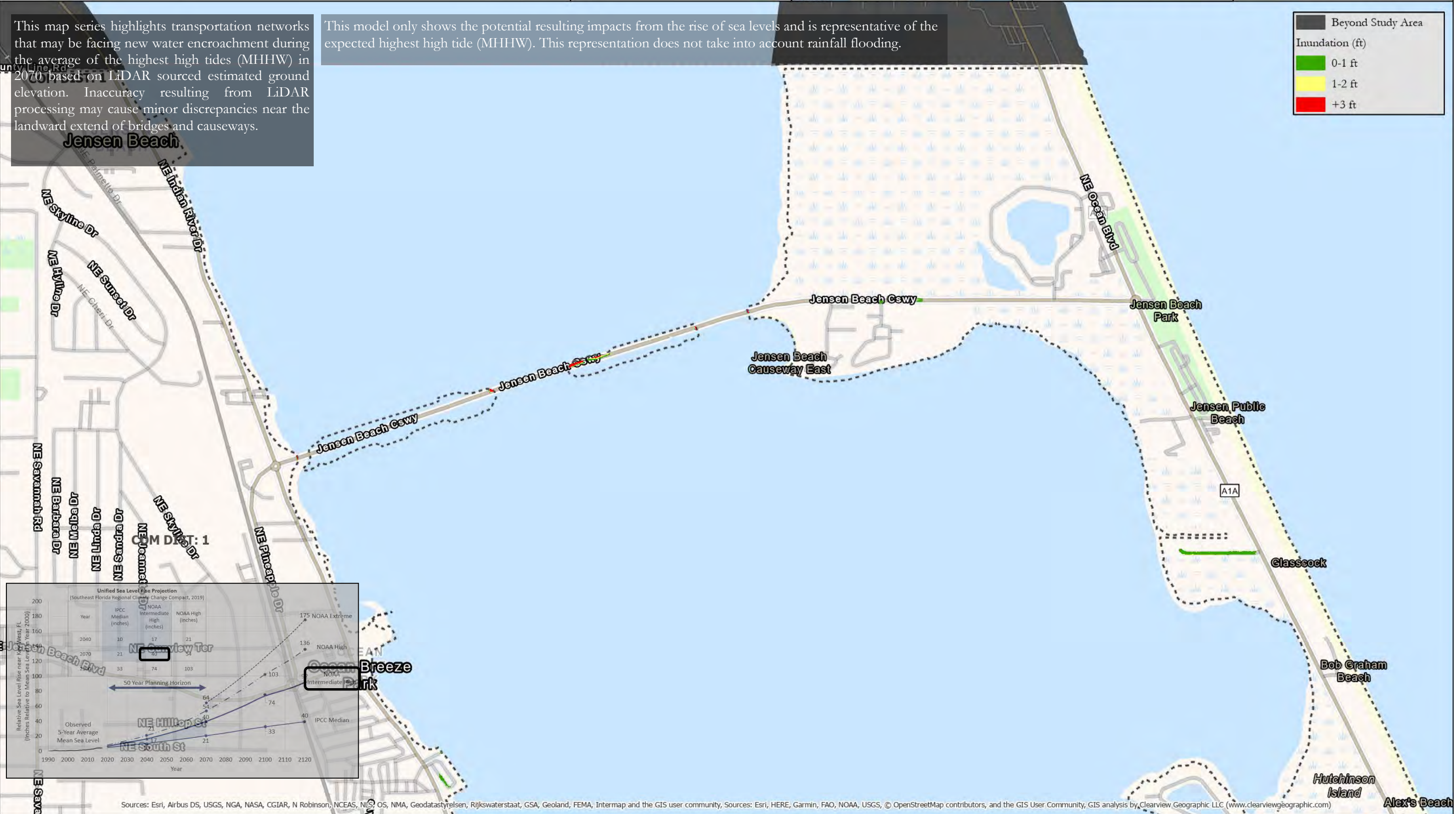
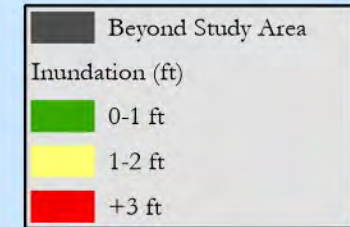

Sources: Esri, Airbus DS, USGS, NGA, NASA, CGIAR, N Robinson, NCEAS, NLS, OS, NMA, Geodatastyrelsen, Rijkswaterstaat, GSA, Geoland, FEMA, Intermap and the GIS user community, Sources: Esri, HERE, Garmin, FAO, NOAA, USGS, © OpenStreetMap contributors, and the GIS User Community, GIS analysis by Clearview Geographic LLC (www.clearviewgeographic.com)

Transportation Vulnerability

R1911 Resiliency Planning Grant
Martin County, Florida

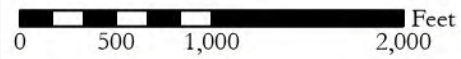

AClark 06/03/2020 Z:/1836B



Projection: NOAA Intermediate High
Year: 2070
Water Rise (Inches): Approx. 40
Scenario: MHHW
Page: 4 of 24

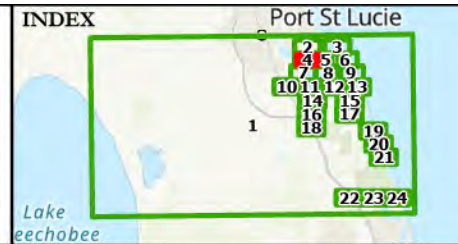

PROJECT PARTNERS



Environmental & Technical Systems
344 S. Woodland Blvd.
DeLand, Florida 32720
(386) 957-2314
www.clearviewgeographic.com

This map series highlights transportation networks that may be facing new water encroachment during the average of the highest high tides (MHHW) in 2070 based on LiDAR sourced estimated ground elevation. Inaccuracy resulting from LiDAR processing may cause minor discrepancies near the landward extend of bridges and causeways.

This model only shows the potential resulting impacts from the rise of sea levels and is representative of the expected highest high tide (MHHW). This representation does not take into account rainfall flooding.

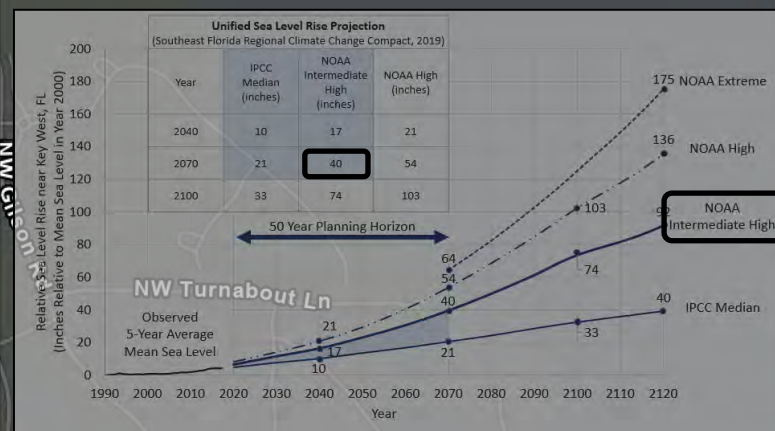
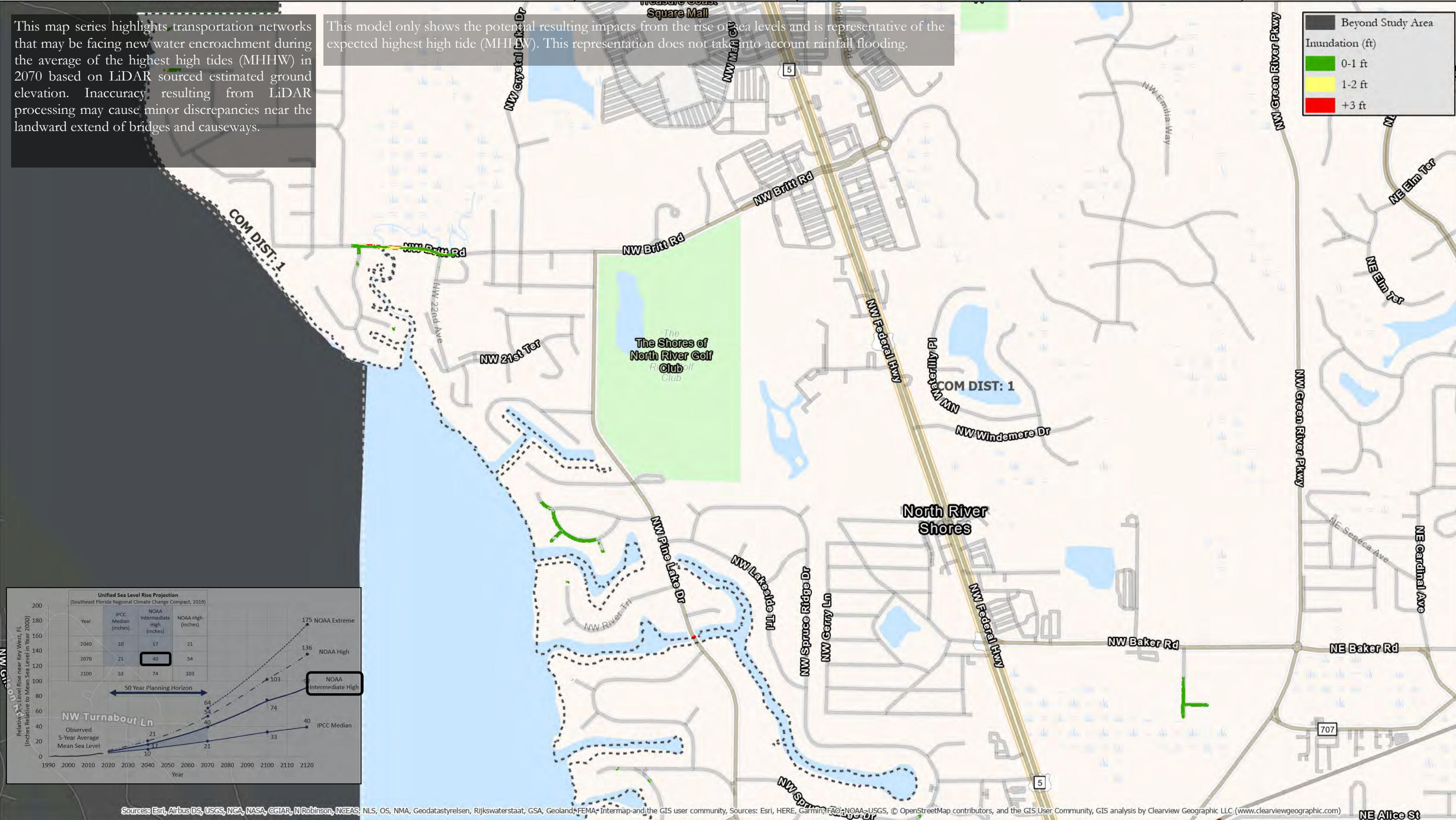
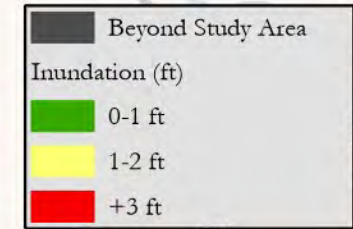

Sources: Esri, Airbus DS, USGS, NGA, NASA, CGIAR, N Robinson, NCEAS, NLS, OS, NMA, Geodastyrelsen, Rijkswaterstaat, GSA, Geoland, FEMA, Intermap and the GIS user community, Sources: Esri, HERE, Garmin, FAO, NOAA, USGS, © OpenStreetMap contributors, and the GIS User Community, GIS analysis by Clearview Geographic LLC (www.clearviewgeographic.com)

Transportation Vulnerability

R1911 Resiliency Planning Grant
Martin County, Florida

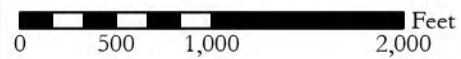

AClark 06/03/2020 Z /1836B



Projection: NOAA Intermediate High
Year: 2070
Water Rise (Inches): Approx. 40
Scenario: MHHW
Page: 5 of 24

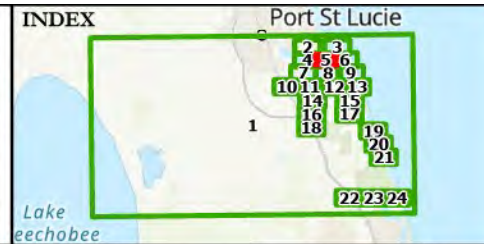

PROJECT PARTNERS



Environmental & Technical Systems
344 S. Woodland Blvd.
DeLand, Florida 32720
(386) 957-2314
www.clearviewgeographic.com

This map series highlights transportation networks that may be facing new water encroachment during the average of the highest high tides (MHHW) in 2070 based on LiDAR sourced estimated ground elevation. Inaccuracy resulting from LiDAR processing may cause minor discrepancies near the landward extend of bridges and causeways.

This model only shows the potential resulting impacts from the rise of sea levels and is representative of the expected highest high tide (MHHW). This representation does not take into account rainfall flooding.

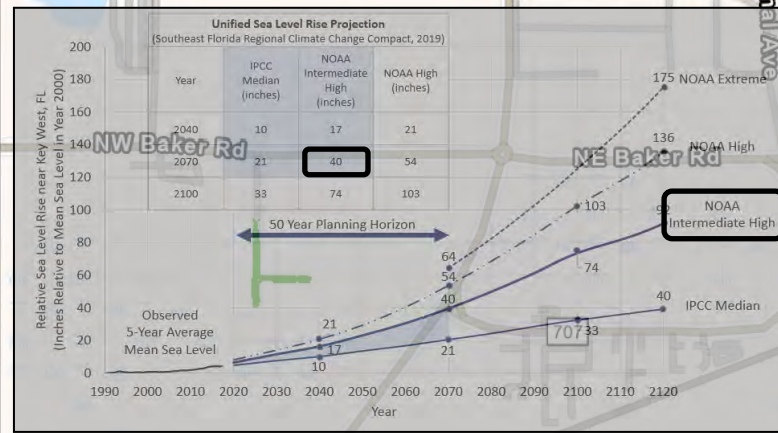
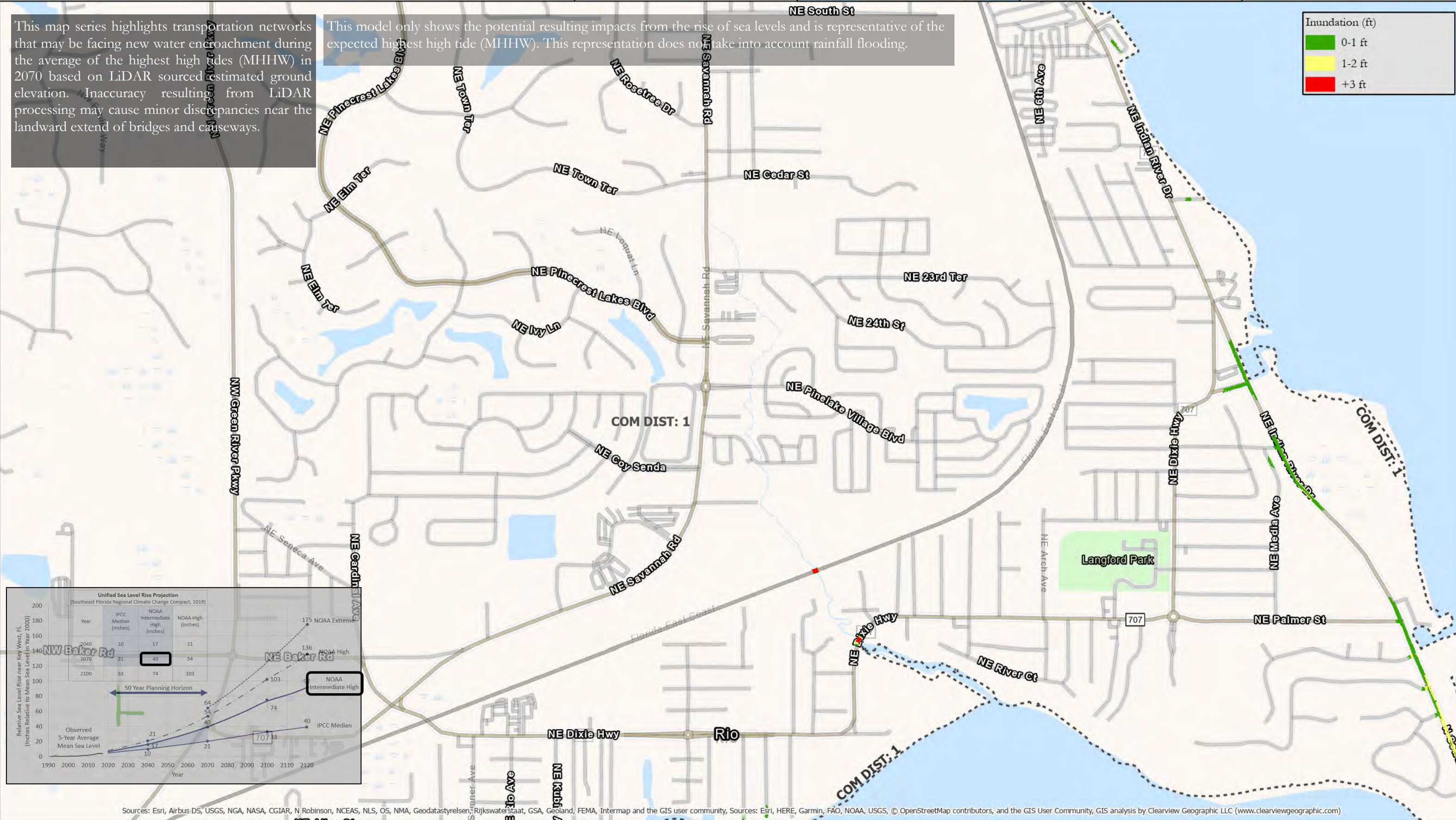
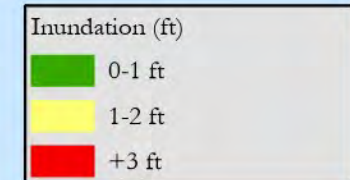

Sources: Esri, Airbus DS, USGS, NGA, NASA, CGIAR, N Robinson, NCEAS, NLS, OS, NMA, Geodatastyrelsen, Rijkswaterstaat, GSA, Geoland, FEMA, Intermap and the GIS user community, Sources: Esri, HERE, Garmin, FAO, NOAA, USGS, © OpenStreetMap contributors, and the GIS User Community, GIS analysis by Clearview Geographic LLC (www.clearviewgeographic.com)

Transportation Vulnerability

R1911 Resiliency Planning Grant
Martin County, Florida

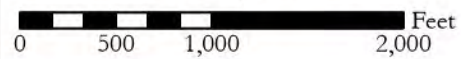

Clark 06/03/2020 Z /1836B



Projection: NOAA Intermediate High
Year: 2070
Water Rise (Inches): Approx. 40
Scenario: MHHW
Page: 6 of 24

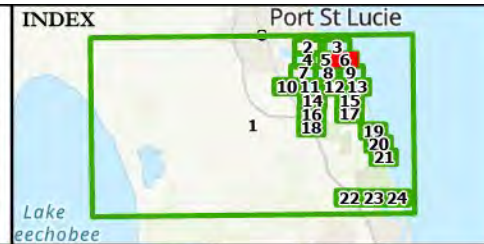

PROJECT PARTNERS



Environmental & Technical Systems
344 S. Woodland Blvd.
DeLand, Florida 32720
(386) 957-2314
www.clearviewgeographic.com

This map series highlights transportation networks that may be facing new water encroachment during the average of the highest high tides (MHHW) in 2070 based on LiDAR sourced estimated ground elevation. Inaccuracy resulting from LiDAR processing may cause minor discrepancies near the landward extend of bridges and causeways.

This model only shows the potential resulting impacts from the rise of sea levels and is representative of the expected highest high tide (MHHW). This representation does not take into account rainfall flooding.

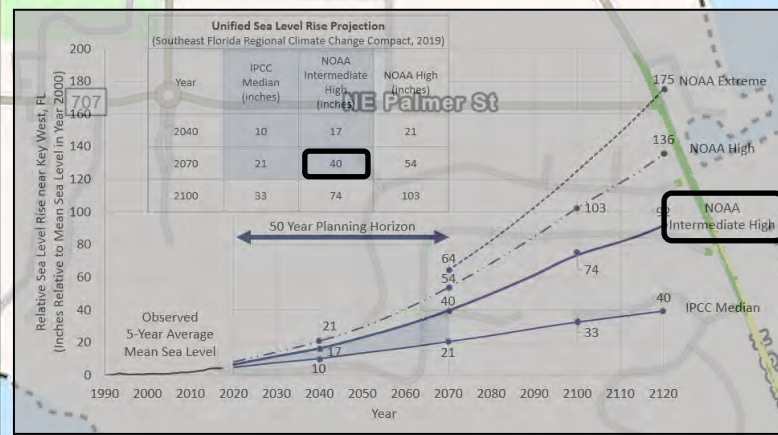
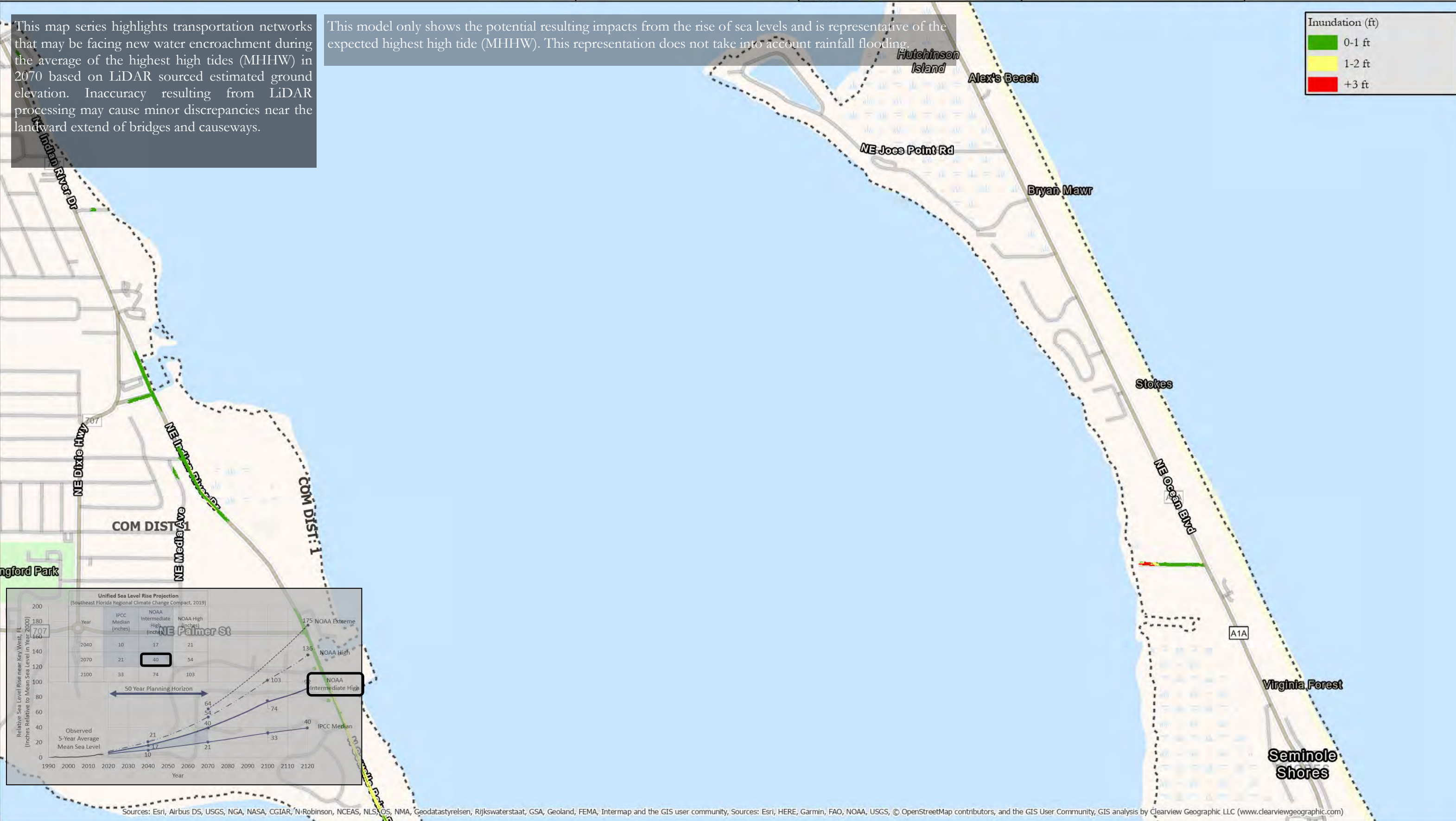
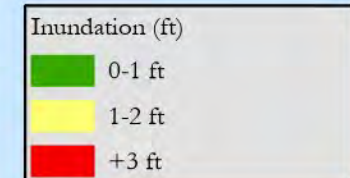

Sources: Esri, Airbus DS, USGS, NGA, NASA, CGIAR, N- Robinson, NCEAS, NLS, OS, NMA, Geodastyrelsen, Rijkswaterstaat, GSA, Geoland, FEMA, Intermap and the GIS user community, Sources: Esri, HERE, Garmin, FAO, NOAA, USGS, © OpenStreetMap contributors, and the GIS User Community, GIS analysis by Clearview Geographic LLC (www.clearviewgeographic.com)

Transportation Vulnerability

R1911 Resiliency Planning Grant
Martin County, Florida



AClark 06/03/2020 Z /1836B



Projection: NOAA Intermediate High
Year: 2070
Water Rise (Inches): Approx. 40
Scenario: MHHW
Page: 7 of 24

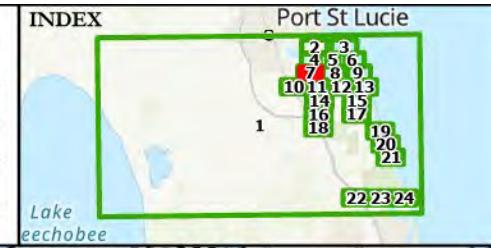

PROJECT PARTNERS



Environmental & Technical Systems
344 S. Woodland Blvd.
DeLand, Florida 32720
(386) 957-2314
www.clearviewgeographic.com

This map series highlights transportation networks that may be facing new water encroachment during the average of the highest high tides (MHHW) in 2070 based on LiDAR sourced estimated ground elevation. Inaccuracy resulting from LiDAR processing may cause minor discrepancies near the landward extend of bridges and causeways.

This model only shows the potential resulting impacts from the rise of sea levels and is representative of the expected highest high tide (MHHW). This representation does not take into account rainfall flooding.

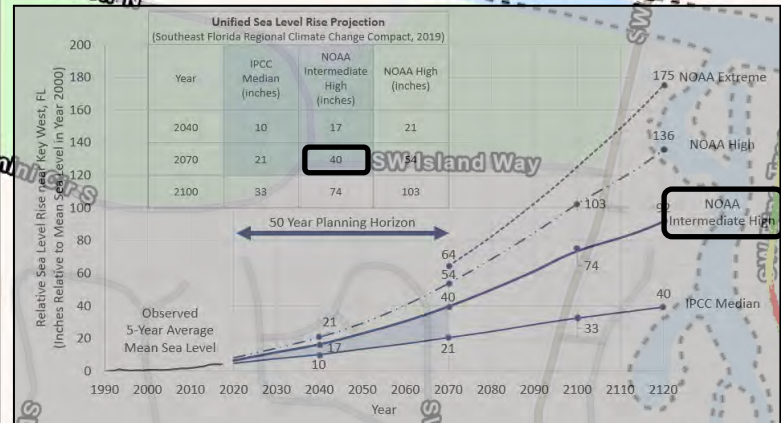
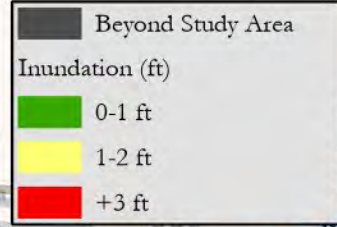
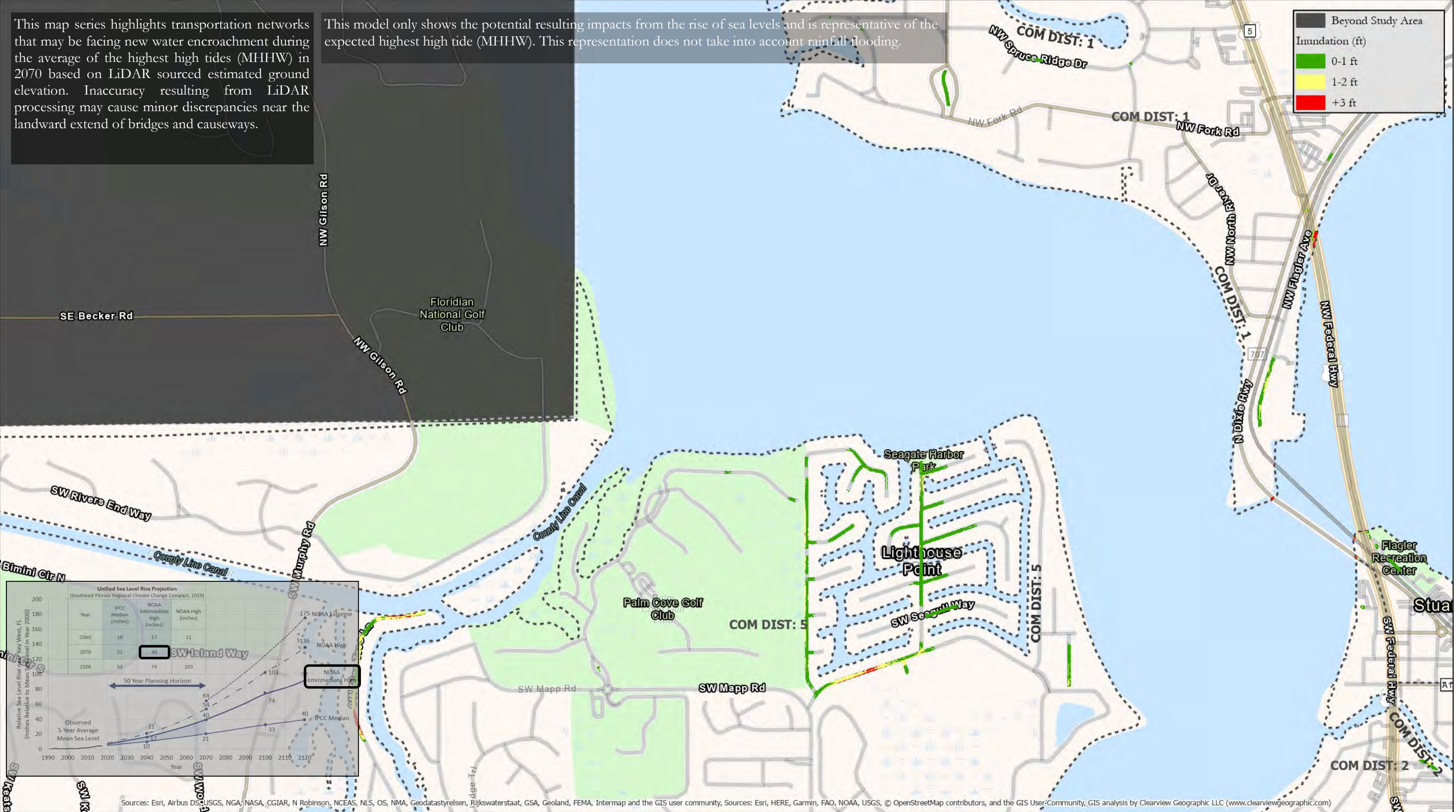

Sources: Esri, Airbus DS, USGS, NGA, NASA, CGIAR, N Robinson, NCEAS, NLS, OS, NMA, Geodatastyrelsen, Rijkswaterstaat, GSA, Geoland, FEMA, Intermap and the GIS user community, Sources: Esri, HERE, Garmin, FAO, NOAA, USGS, © OpenStreetMap contributors, and the GIS User Community, GIS analysis by Clearview Geographic LLC (www.clearviewgeographic.com)

Transportation Vulnerability

R1911 Resiliency Planning Grant
Martin County, Florida



Clark 06/03/2020 Z / 1836B



Projection: NOAA Intermediate High
Year: 2070
Water Rise (Inches): Approx. 40
Scenario: MHHW
Page: 8 of 24

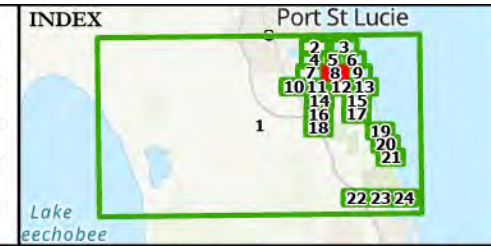

PROJECT PARTNERS



Environmental & Technical Systems
344 S. Woodland Blvd.
DeLand, Florida 32720
(386) 957-2314
www.clearviewgeographic.com

This map series highlights transportation networks that may be facing new water encroachment during the average of the highest high tides (MHHW) in 2070 based on LiDAR sourced estimated ground elevation. Inaccuracy resulting from LiDAR processing may cause minor discrepancies near the landward extend of bridges and causeways.

This model only shows the potential resulting impacts from the rise of sea levels and is representative of the expected higher high tide (MHHW). This representation does not take into account rainfall flooding.

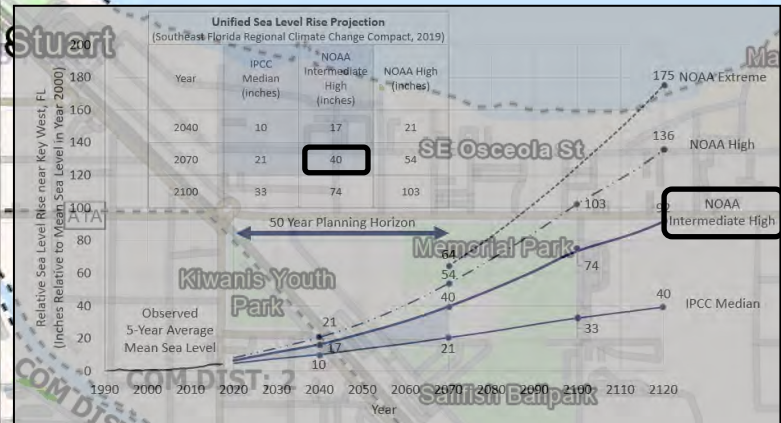
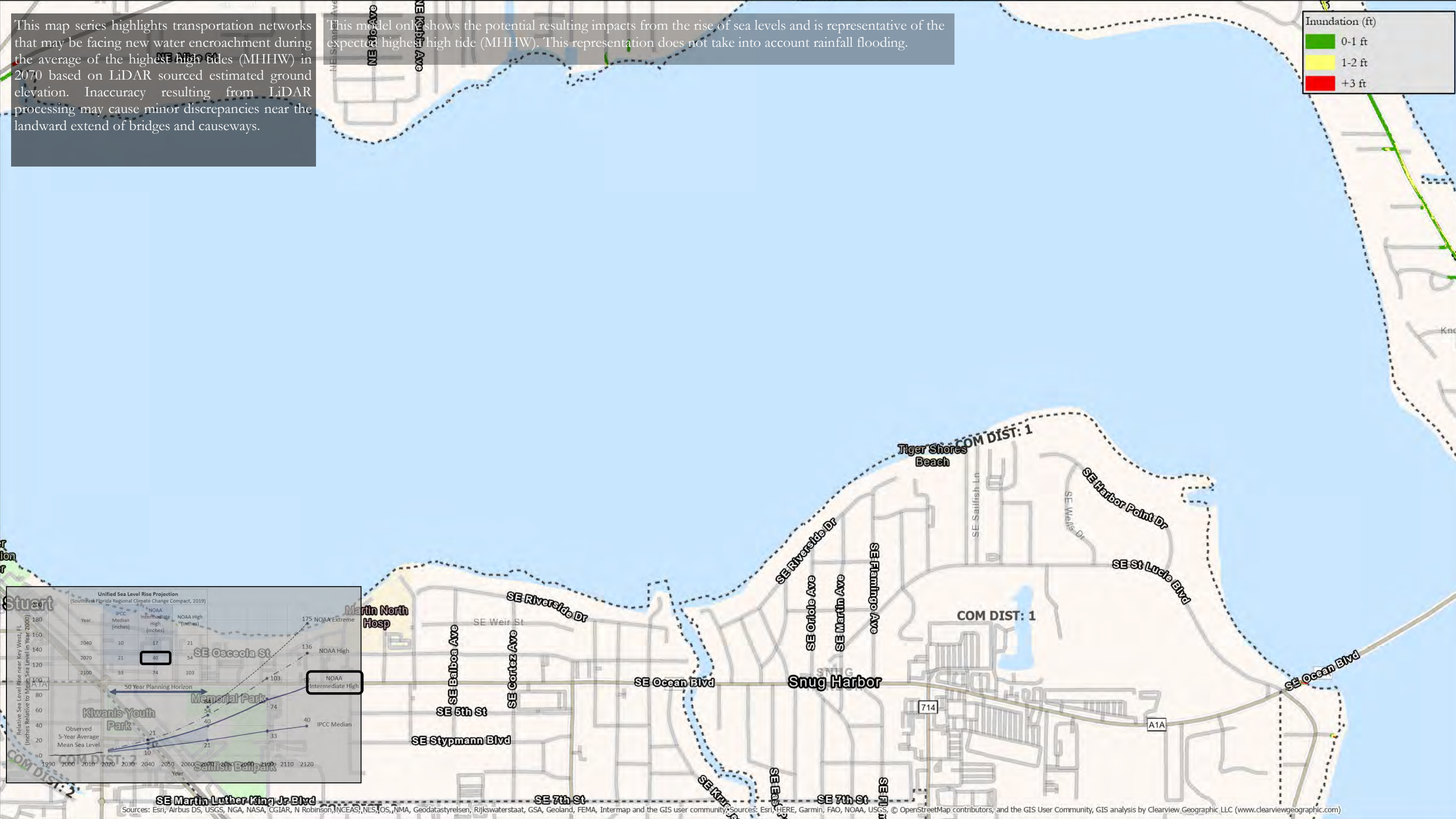

Sources: Esri, Airbus DS, USGS, NGA, NASA, CGIAR, N Robinson, NCEAS, NLS, OS, NMA, Geodatastyrelsen, Rijkswaterstaat, GSA, Geoland, FEMA, Intermap and the GIS user community; Sources: Esri, HERE, Garmin, FAO, NOAA, USGS, © OpenStreetMap contributors, and the GIS User Community, GIS analysis by Clearview Geographic, LLC (www.clearviewgeographic.com)

Transportation Vulnerability

R1911 Resiliency Planning Grant
Martin County, Florida

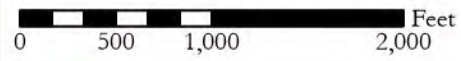

AClark 06/03/2020 Z /1836B



Projection: NOAA Intermediate High
Year: 2070
Water Rise (Inches): Approx. 40
Scenario: MHHW
Page: 9 of 24

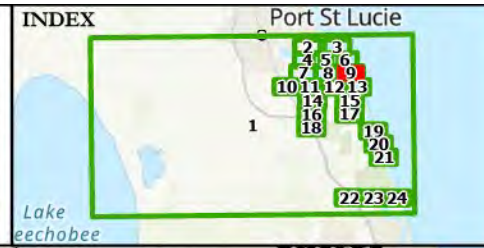

PROJECT PARTNERS



Environmental & Technical Systems
344 S. Woodland Blvd.
DeLand, Florida 32720
(386) 957-2314
www.clearviewgeographic.com

This map series highlights transportation networks that may be facing new water encroachment during the average of the highest high tides (MHHW) in 2070 based on LiDAR sourced estimated ground elevation. Inaccuracy resulting from LiDAR processing may cause minor discrepancies near the landward extend of bridges and causeways.

This model only shows the potential resulting impacts from the rise of sea levels and is representative of the expected highest high tide (MHHW). This representation does not take into account rainfall flooding.

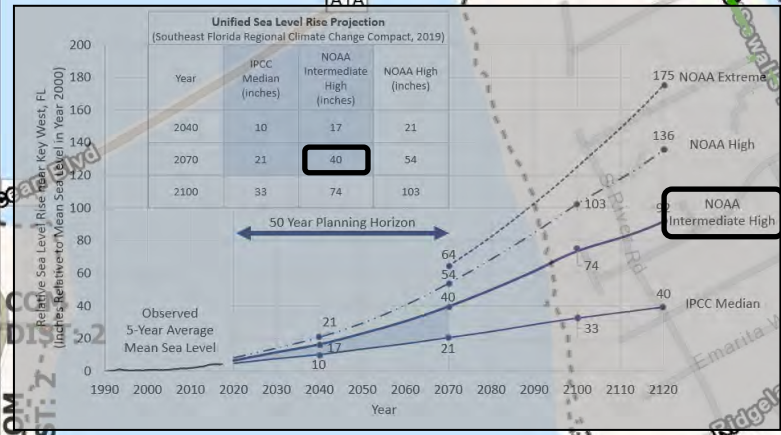
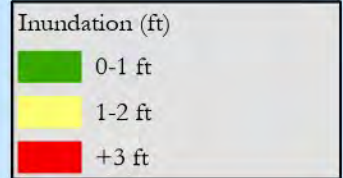

Sources: Esri, Airbus DS, USGS, NGA, NASA, CGIAR, N Robinson, NCEAS, NLS, OS, NMA, Geodatastyrelsen, Rijkswaterstaat, GSA, Geoland, FEMA, Intermap and the GIS user community, Sources: Esri, HERE, Garmin, FAO, NOAA, USGS, © OpenStreetMap contributors, and the GIS User Community, GIS analysis by Clearview Geographic LLC (www.clearviewgeographic.com)

Transportation Vulnerability

R1911 Resiliency Planning Grant
Martin County, Florida

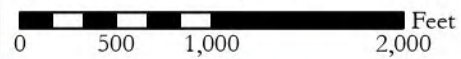

AClark 06/03/2020 Z/1836B



Projection: NOAA Intermediate High
Year: 2070
Water Rise (Inches): Approx. 40
Scenario: MHHW
Page: 10 of 24

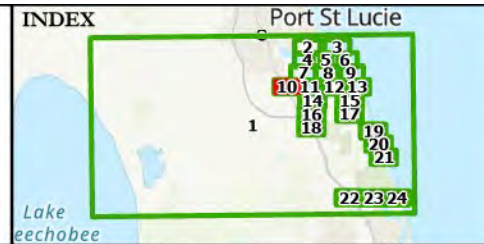

PROJECT PARTNERS



Environmental & Technical Systems
344 S. Woodland Blvd.
DeLand, Florida 32720
(386) 957-2314
www.clearviewgeographic.com

This map series highlights transportation networks that may be facing new water encroachment during the average of the highest high tides (MHHW) in 2070 based on LiDAR sourced estimated ground elevation. Inaccuracy resulting from LiDAR processing may cause minor discrepancies near the landward extend of bridges and causeways.

This model only shows the potential resulting impacts from the rise of sea levels and is representative of the expected highest high tide (MHHW). This representation does not take into account rainfall flooding.

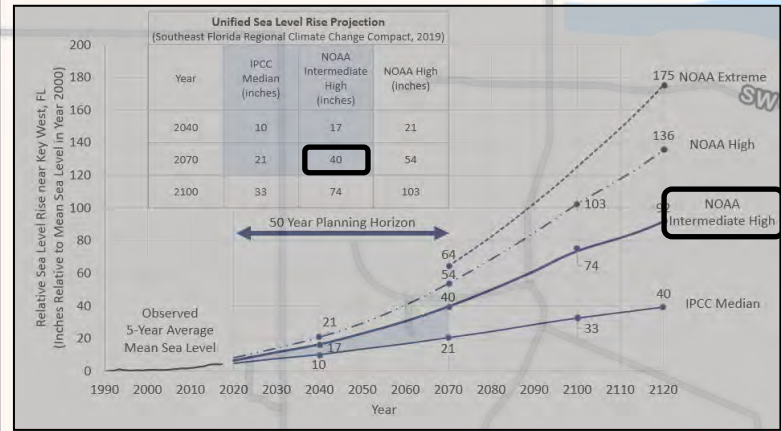
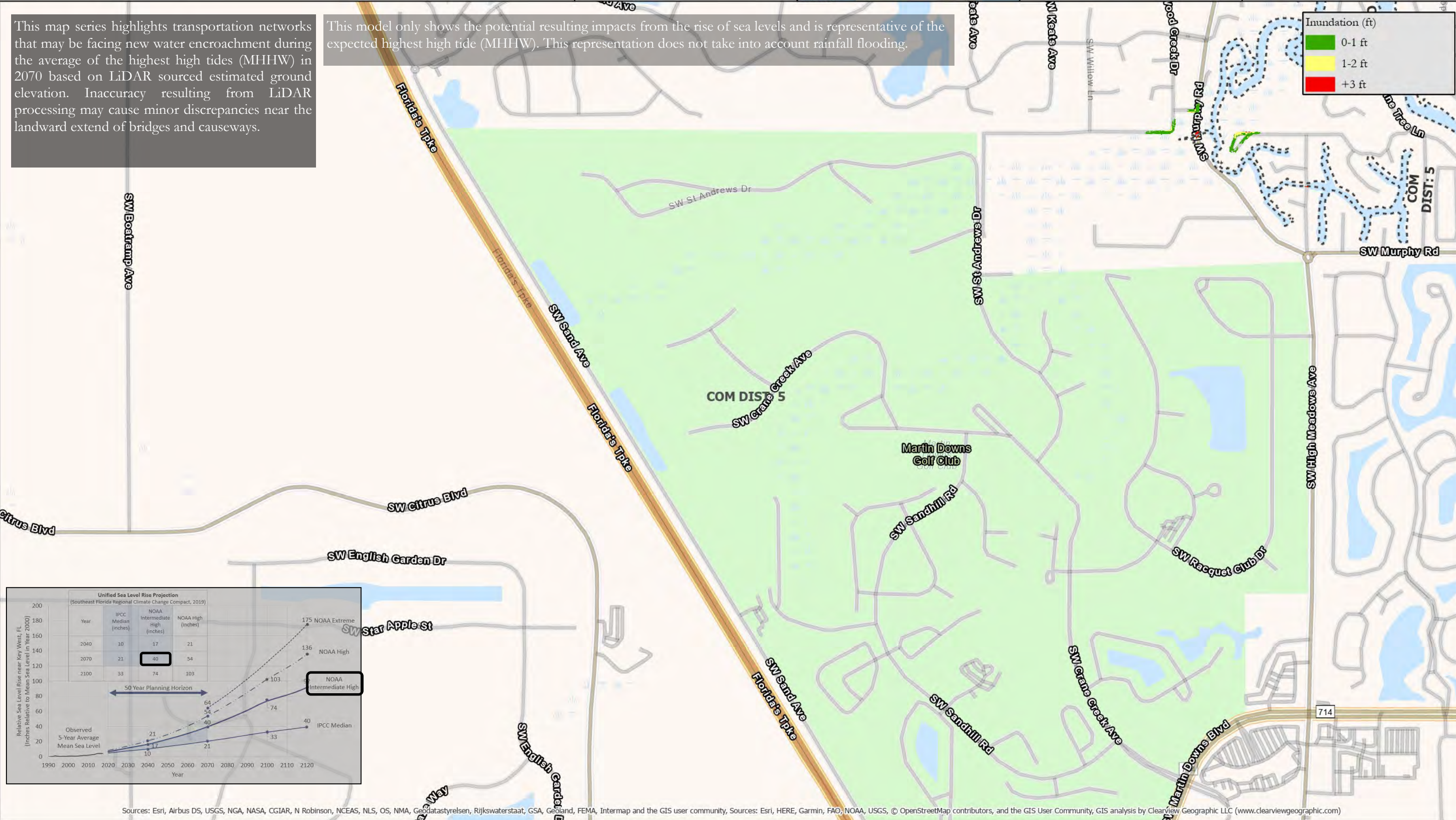
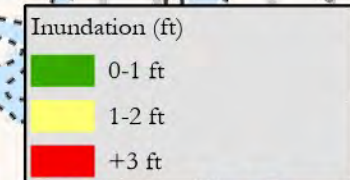

Sources: Esri, Airbus DS, USGS, NGA, NASA, CGIAR, N Robinson, NCEAS, NLS, OS, NMA, Geodatastyrelsen, Rijkswaterstaat, GSA, Geoland, FEMA, Intermap and the GIS user community, Sources: Esri, HERE, Garmin, FAO, NOAA, USGS, © OpenStreetMap contributors, and the GIS User Community, GIS analysis by Clearview Geographic LLC (www.clearviewgeographic.com)

Transportation Vulnerability

R1911 Resiliency Planning Grant
Martin County, Florida

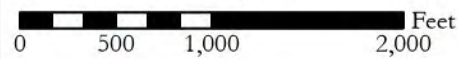

AClark 06/03/2020 Z / 1836B



Projection: NOAA Intermediate High
Year: 2070
Water Rise (Inches): Approx. 40
Scenario: MHHW
Page: 11 of 24

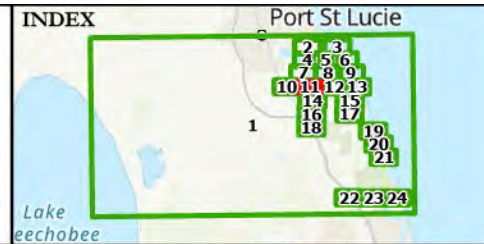

PROJECT PARTNERS



Environmental & Technical Systems
344 S. Woodland Blvd.
DeLand, Florida 32720
(386) 957-2314
www.clearviewgeographic.com

This map series highlights transportation networks that may be facing new water encroachment during the average of the highest high tides (MHHW) in 2070 based on LiDAR sourced estimated ground elevation. Inaccuracy resulting from LiDAR processing may cause minor discrepancies near the landward extend of bridges and causeways.

This model only shows the potential resulting impacts from the rise of sea levels and is representative of the expected highest high tide (MHHW). This representation does not take into account rainfall flooding.

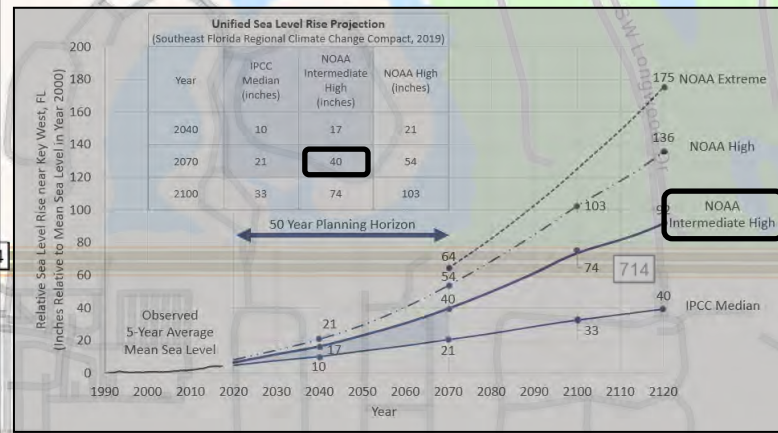
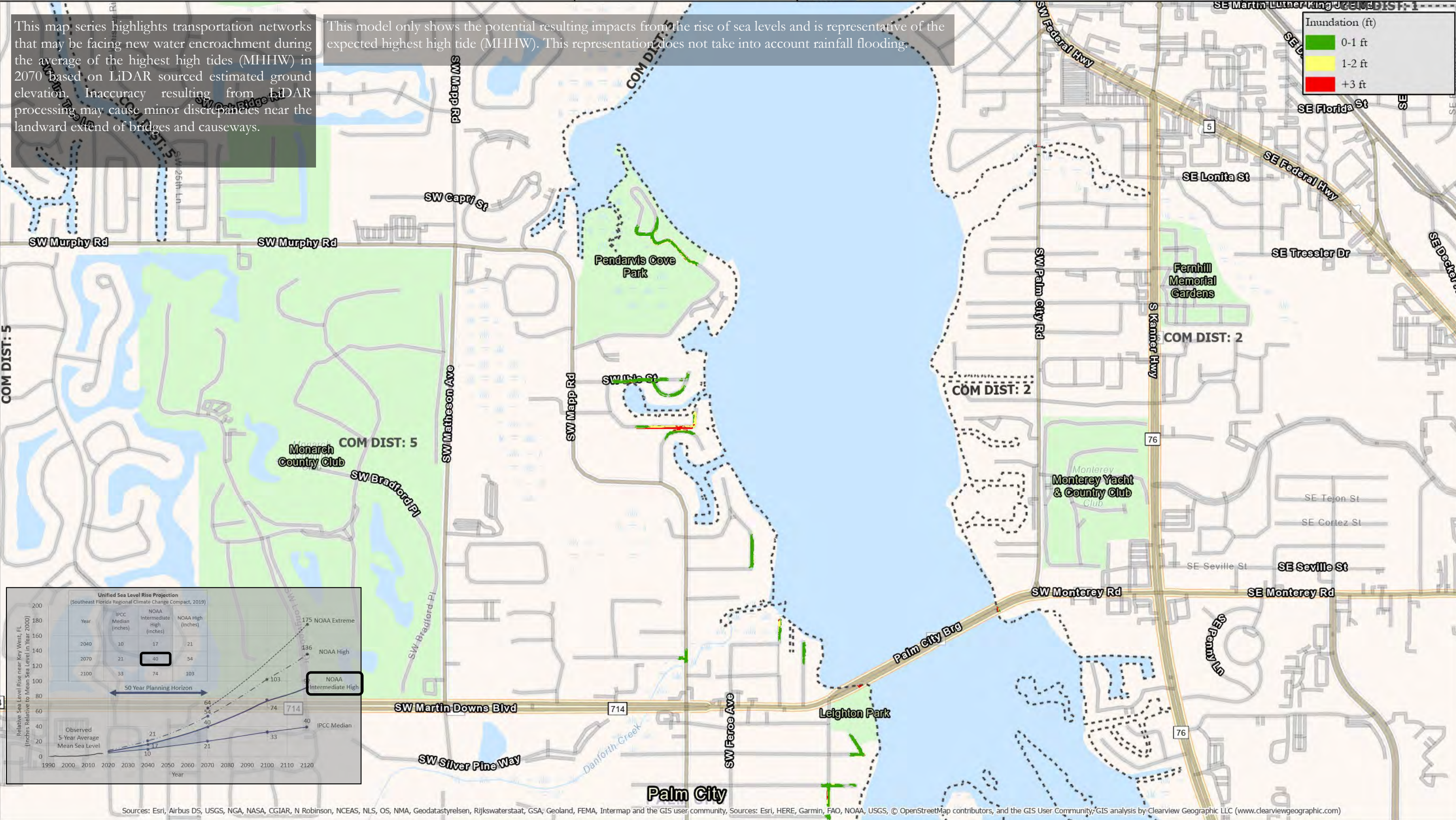
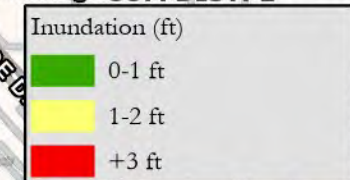

Sources: Esri, Airbus DS, USGS, NGA, NASA, CGIAR, N Robinson, NCEAS, NLS, OS, NMA, Geodatastyrelsen, Rijkswaterstaat, GSA, Geoland, FEMA, Intermap and the GIS user community, Sources: Esri, HERE, Garmin, FAO, NOAA, USGS, © OpenStreetMap contributors, and the GIS User Community; GIS analysis by Clearview Geographic LLC (www.clearviewgeographic.com)

Transportation Vulnerability

R1911 Resiliency Planning Grant
Martin County, Florida

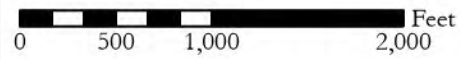

AClark 06/03/2020 Z /1836B



Projection: NOAA Intermediate High
Year: 2070
Water Rise (Inches): Approx. 40
Scenario: MHHW
Page: 12 of 24

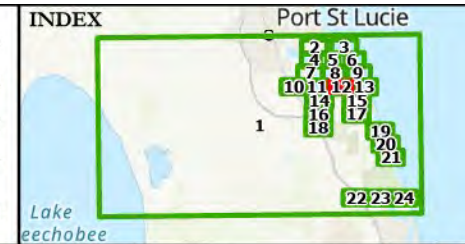

Environmental & Technical Systems
344 S. Woodland Blvd.
DeLand, Florida 32720
(386) 957-2314
www.clearviewgeographic.com

COM DIST: 2
This map series highlights transportation networks that may be facing new water encroachment during the average of the highest high tides (MHHW) in 2070 based on LiDAR sourced estimated ground elevation. Inaccuracy resulting from LiDAR processing may cause minor discrepancies near the landward extend of bridges and causeways.

This model only shows the potential resulting impacts from the rise of sea levels and is representative of the expected highest high tide (MHHW). This representation does not take into account rainfall flooding.

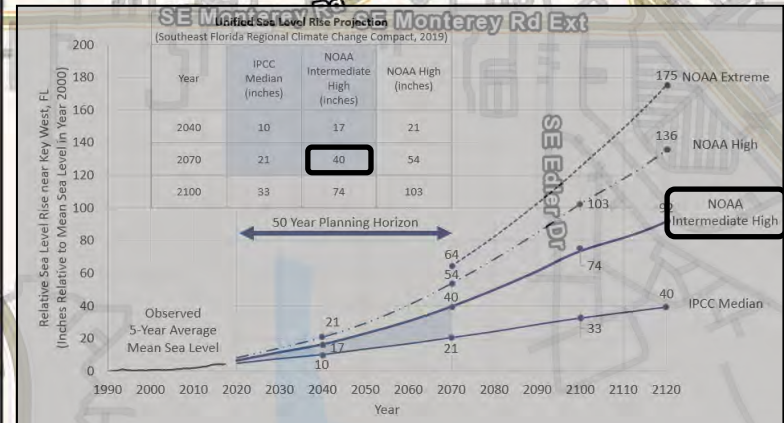
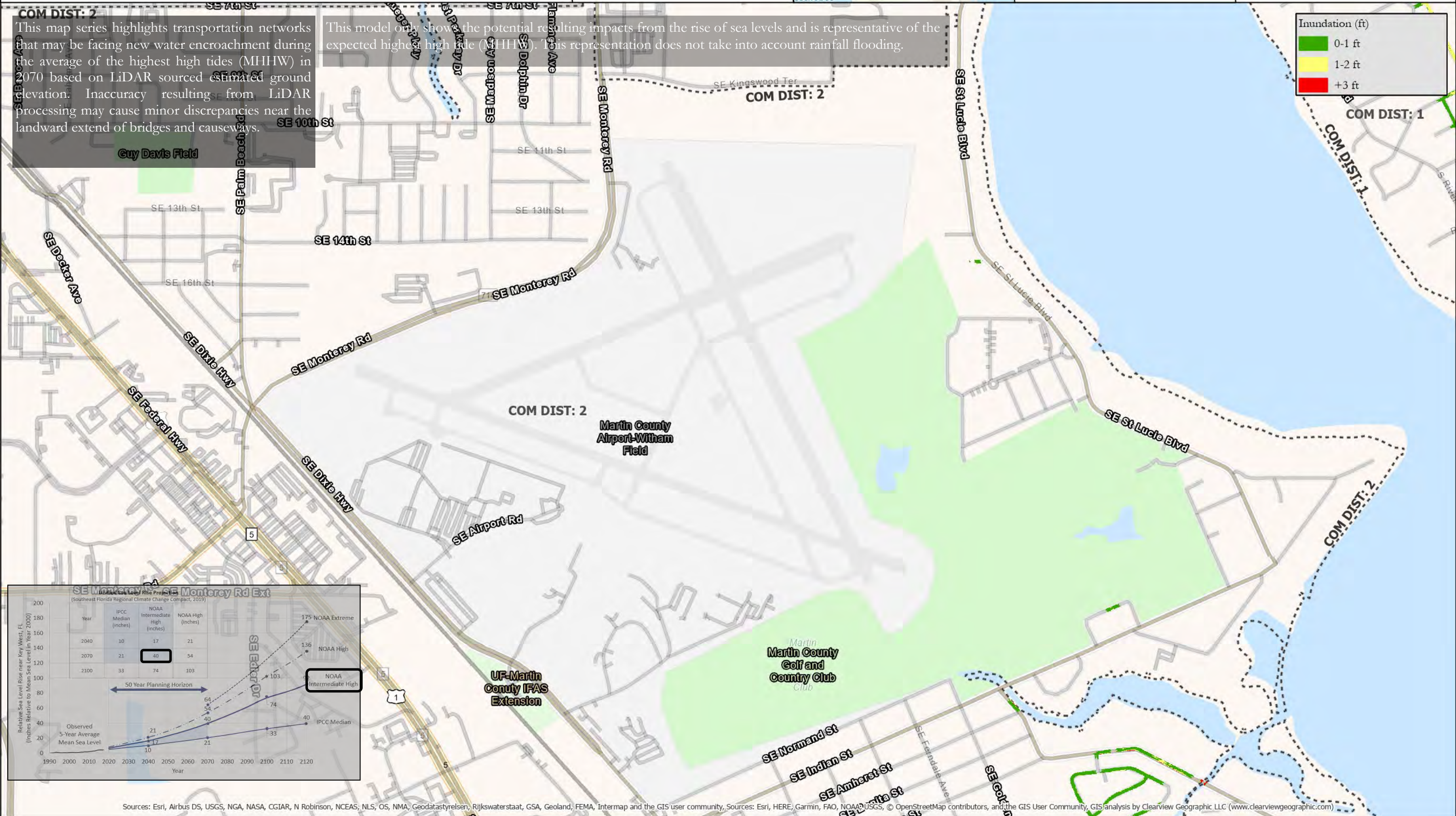
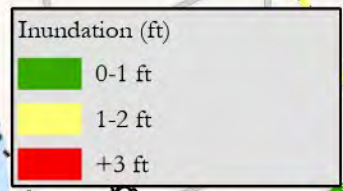

Sources: Esri, Airbus DS, USGS, NGA, NASA, CGIAR, N Robinson, NCEAS, NLS, OS, NMA, Geodatastyrelsen, Rijkswaterstaat, GSA, Geoland, FEMA, Intermap and the GIS user community, Sources: Esri, HERE, Garmin, FAO, NOAA, USGS, © OpenStreetMap contributors, and the GIS User Community, GIS analysis by Clearview Geographic LLC (www.clearviewgeographic.com)

Transportation Vulnerability

R1911 Resiliency Planning Grant
Martin County, Florida

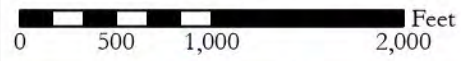

AClark 06/03/2020 Z /1836B



Projection: NOAA Intermediate High
Year: 2070
Water Rise (Inches): Approx. 40
Scenario: MHHW
Page: 13 of 24

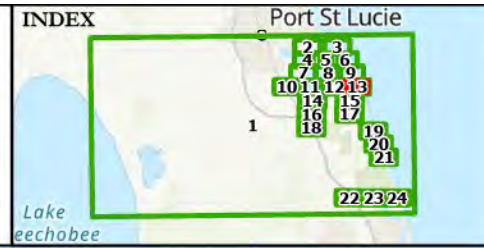

PROJECT PARTNERS



Environmental & Technical Systems
344 S. Woodland Blvd.
DeLand, Florida 32720
(386) 957-2314
www.clearviewgeographic.com

This map series highlights transportation networks that may be facing new water encroachment during the average of the highest high tides (MHHW) in 2070 based on LiDAR sourced estimated ground elevation. Inaccuracy resulting from LiDAR processing may cause minor discrepancies near the landward extend of bridges and causeways.

This model only shows the potential resulting impacts from the rise of sea levels and is representative of the expected highest high tide (MHHW). This representation does not take into account rainfall flooding.

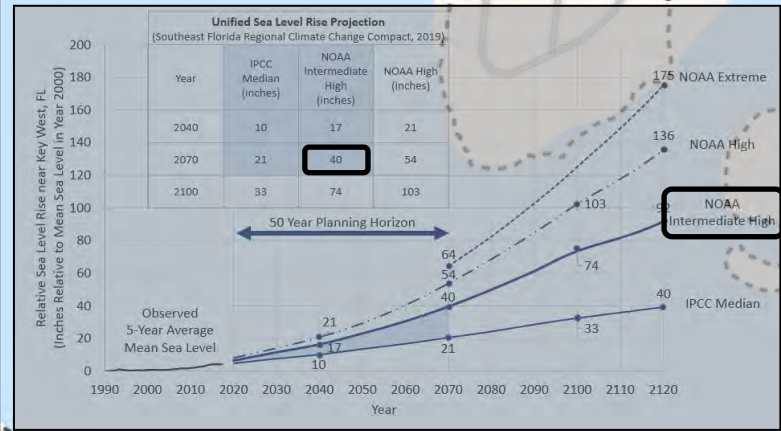
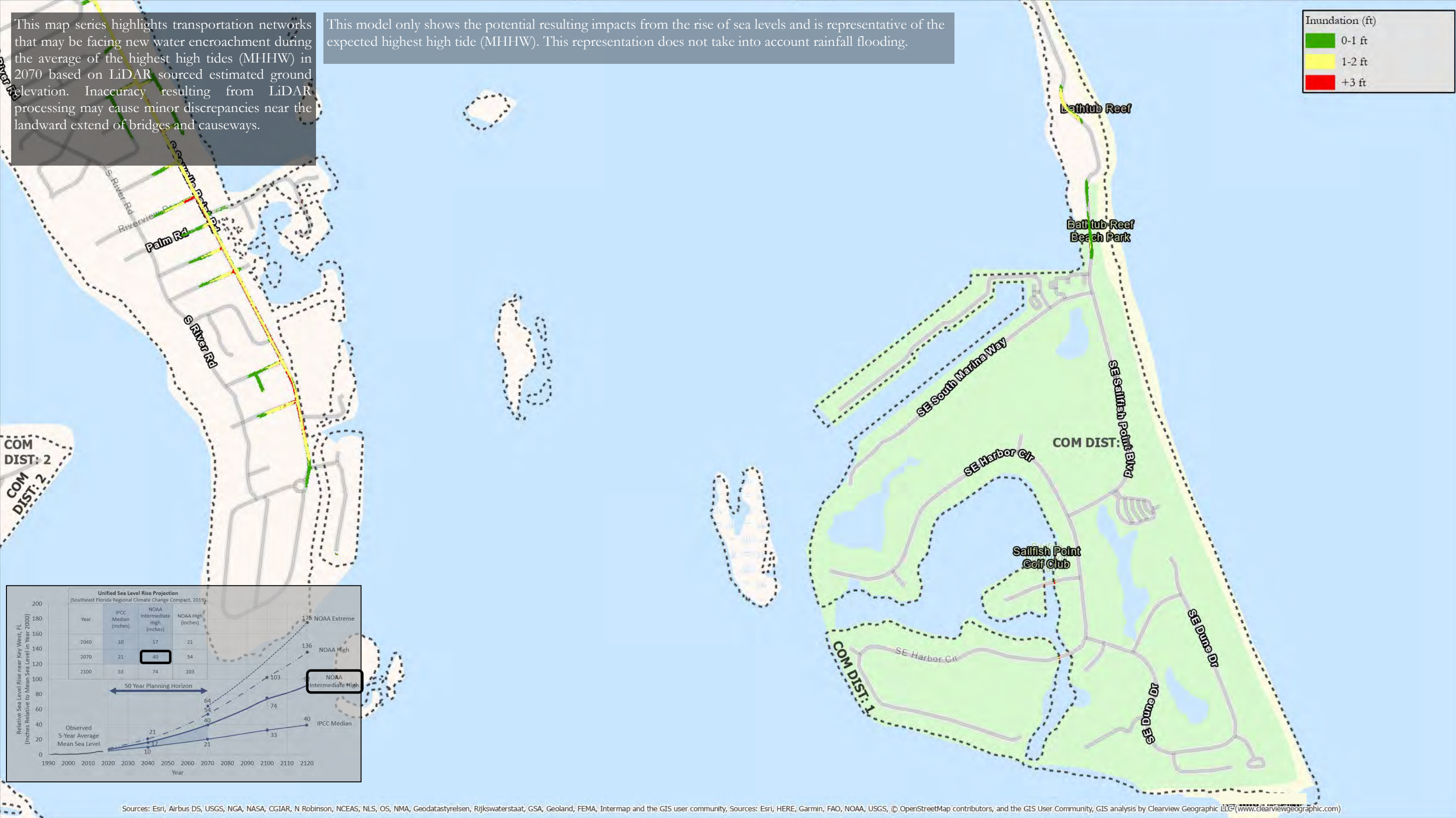
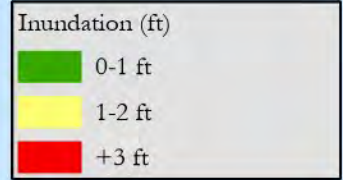

Sources: Esri, Airbus DS, USGS, NGA, NASA, CGIAR, N Robinson, NCEAS, NLS, OS, NMA, Geodatastyrelsen, Rijkswaterstaat, GSA, Geoland, FEMA, Intermap and the GIS user community, Sources: Esri, HERE, Garmin, FAO, NOAA, USGS, © OpenStreetMap contributors, and the GIS User Community, GIS analysis by Clearview Geographic LLC (www.clearviewgeographic.com)

Transportation Vulnerability

R1911 Resiliency Planning Grant
Martin County, Florida

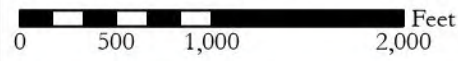

AClark 06/03/2020 Z:/1836B



Projection: NOAA Intermediate High
Year: 2070
Water Rise (Inches): Approx. 40
Scenario: MHHW
Page: 14 of 24

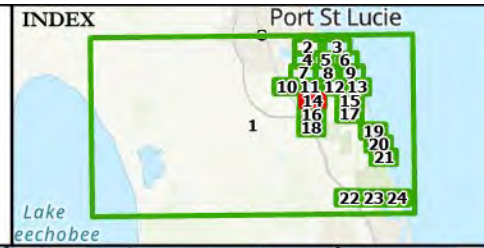

PROJECT PARTNERS



Environmental & Technical Systems
344 S. Woodland Blvd.
DeLand, Florida 32720
(386) 957-2314
www.clearviewgeographic.com

This map series highlights transportation networks that may be facing new water encroachment during the average of the highest high tides (MHHW) in 2070 based on LiDAR sourced estimated ground elevation. Inaccuracy resulting from LiDAR processing may cause minor discrepancies near the landward extend of bridges and causeways.

This model only shows the potential resulting impacts from the rise of sea levels and is representative of the expected highest high tide (MHHW). This representation does not take into account rainfall flooding.

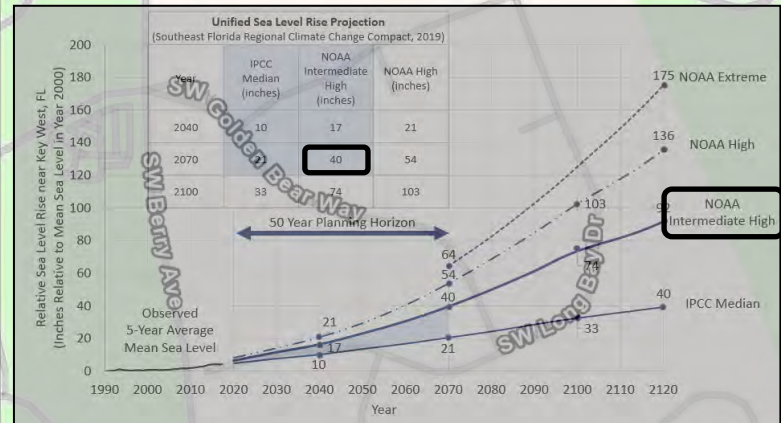
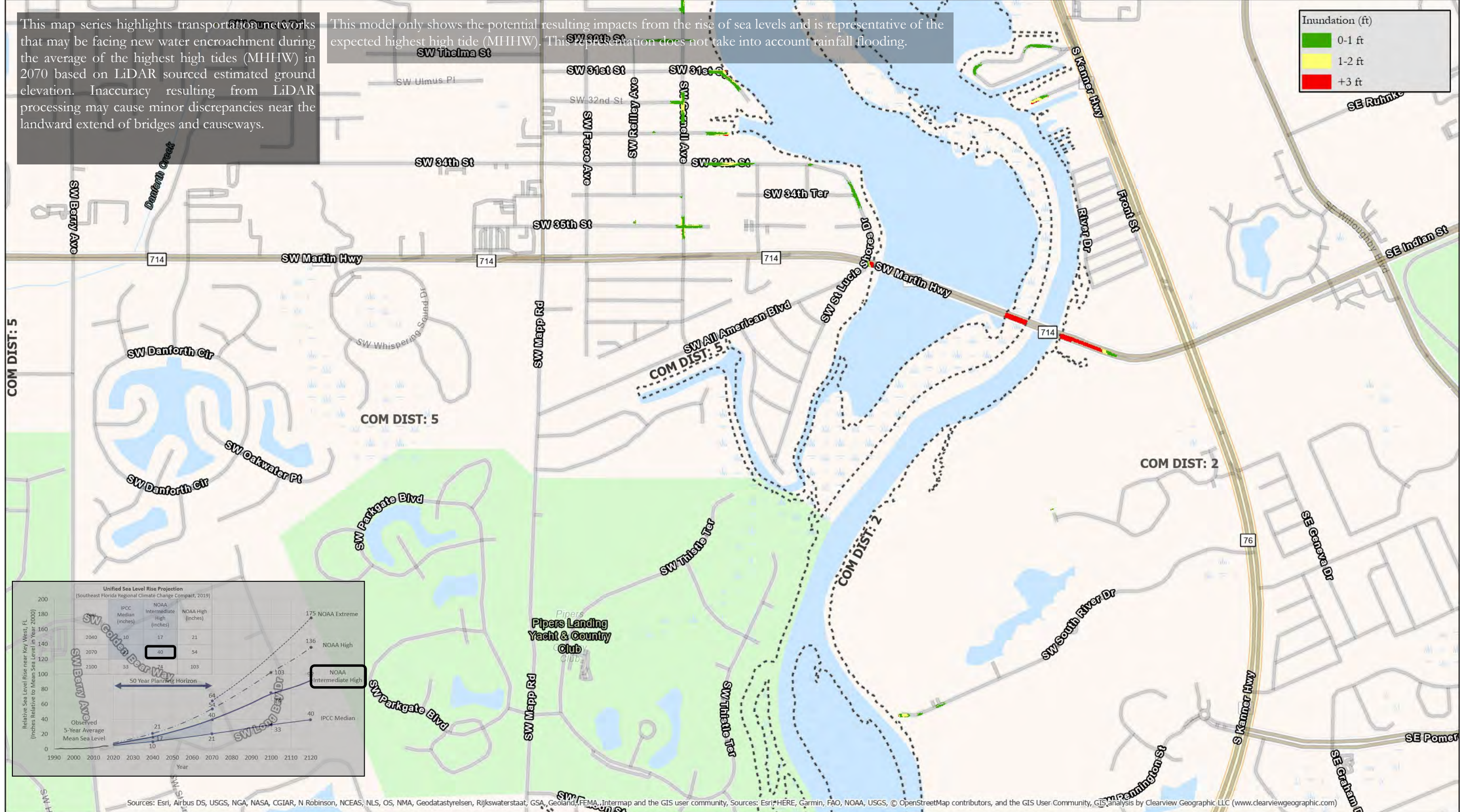
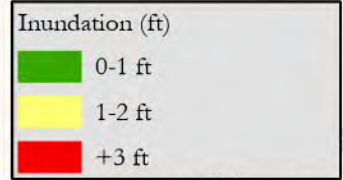

Sources: Esri, Airbus DS, USGS, NGA, NASA, CGIAR, N Robinson, NCEAS, NLS, OS, NMA, Geodastyrelsen, Rijkswaterstaat, GSA, Geoland, FEMA, Intermap and the GIS user community, Sources: Esri, HERE, Garmin, FAO, NOAA, USGS, © OpenStreetMap contributors, and the GIS User Community, GIS analysis by Clearview Geographic, LLC (www.clearviewgeographic.com)

Transportation Vulnerability

R1911 Resiliency Planning Grant
Martin County, Florida

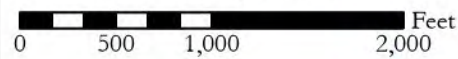

AClark 06/03/2020 Z:/1836B



Projection: NOAA Intermediate High
Year: 2070
Water Rise (Inches): Approx. 40
Scenario: MHHW
Page: 15 of 24

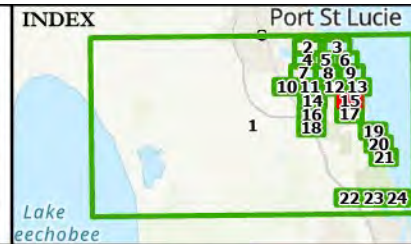

PROJECT PARTNERS



Environmental & Technical Systems
344 S. Woodland Blvd.
DeLand, Florida 32720
(386) 957-2314
www.clearviewgeographic.com

This map series highlights transportation networks that may be facing new water encroachment during the average of the highest high tides (MHHW) in 2070 based on LiDAR sourced estimated ground elevation. Inaccuracy resulting from LiDAR processing may cause minor discrepancies near the landward extend of bridges and causeways.

This model only shows the potential resulting impacts from the rise of sea levels and is representative of the expected highest high tide (MHHW). This representation does not take into account rainfall flooding.

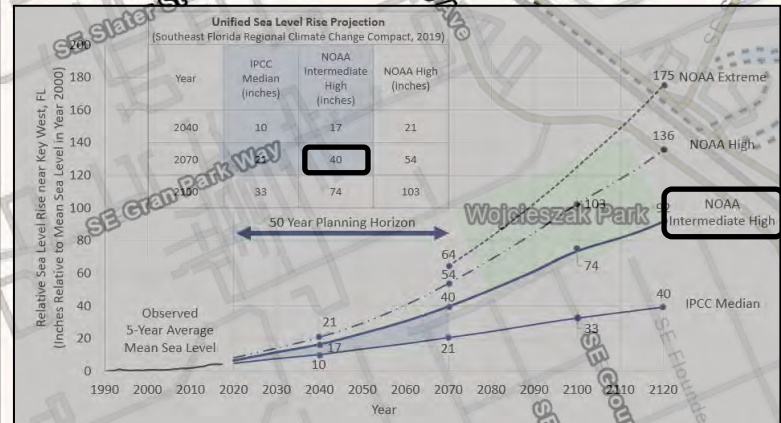
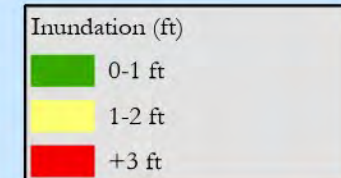

Sources: Esri, Airbus DS, USGS, NGA, NASA, CGIAR, N. Robinson, NCEAS, NLS, OS, NMA, Geodatastyrelsen, Rijkswaterstaat, CSA, Geoland, FEMA, Intermap and the GIS user community, Sources: Esri, HERE, Garmin, FAO, NOAA, USGS, OpenStreetMap contributors, and the GIS User Community, GIS analysis by Clearview Geographic LLC (www.clearviewgeographic.com)

Transportation Vulnerability

R1911 Resiliency Planning Grant
Martin County, Florida

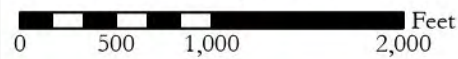

AClark 06/03/2020 Z /1836B



Projection: NOAA Intermediate High
Year: 2070
Water Rise (Inches): Approx. 40
Scenario: MHHW
Page: 16 of 24

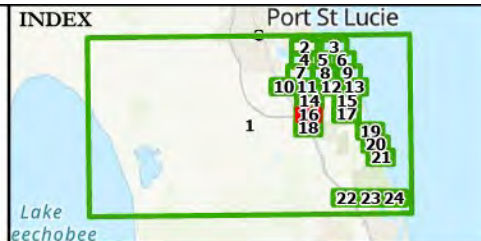

PROJECT PARTNERS



Environmental & Technical Systems
344 S. Woodland Blvd.
DeLand, Florida 32720
(386) 957-2314
www.clearviewgeographic.com

This map series highlights transportation networks that may be facing new water encroachment during the average of the highest high tides (MHHW) in 2070 based on LiDAR sourced estimated ground elevation. Inaccuracy resulting from LiDAR processing may cause minor discrepancies near the landward extend of bridges and causeways.

This model only shows the potential resulting impacts from the rise of sea levels and is representative of the expected highest high tide (MHHW). This representation does not take account rainfall flooding.

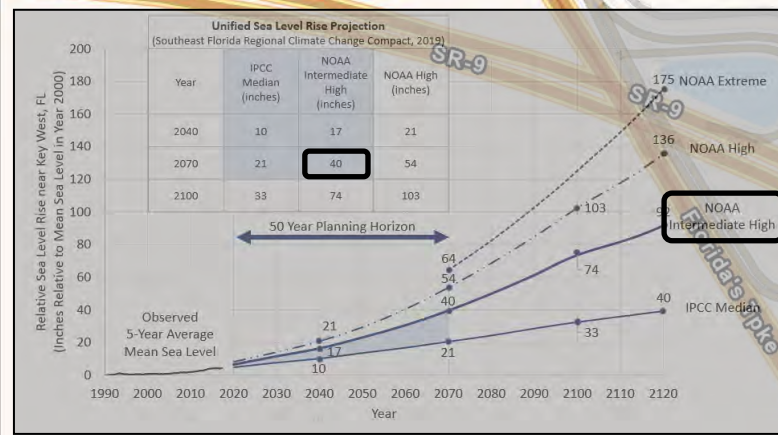
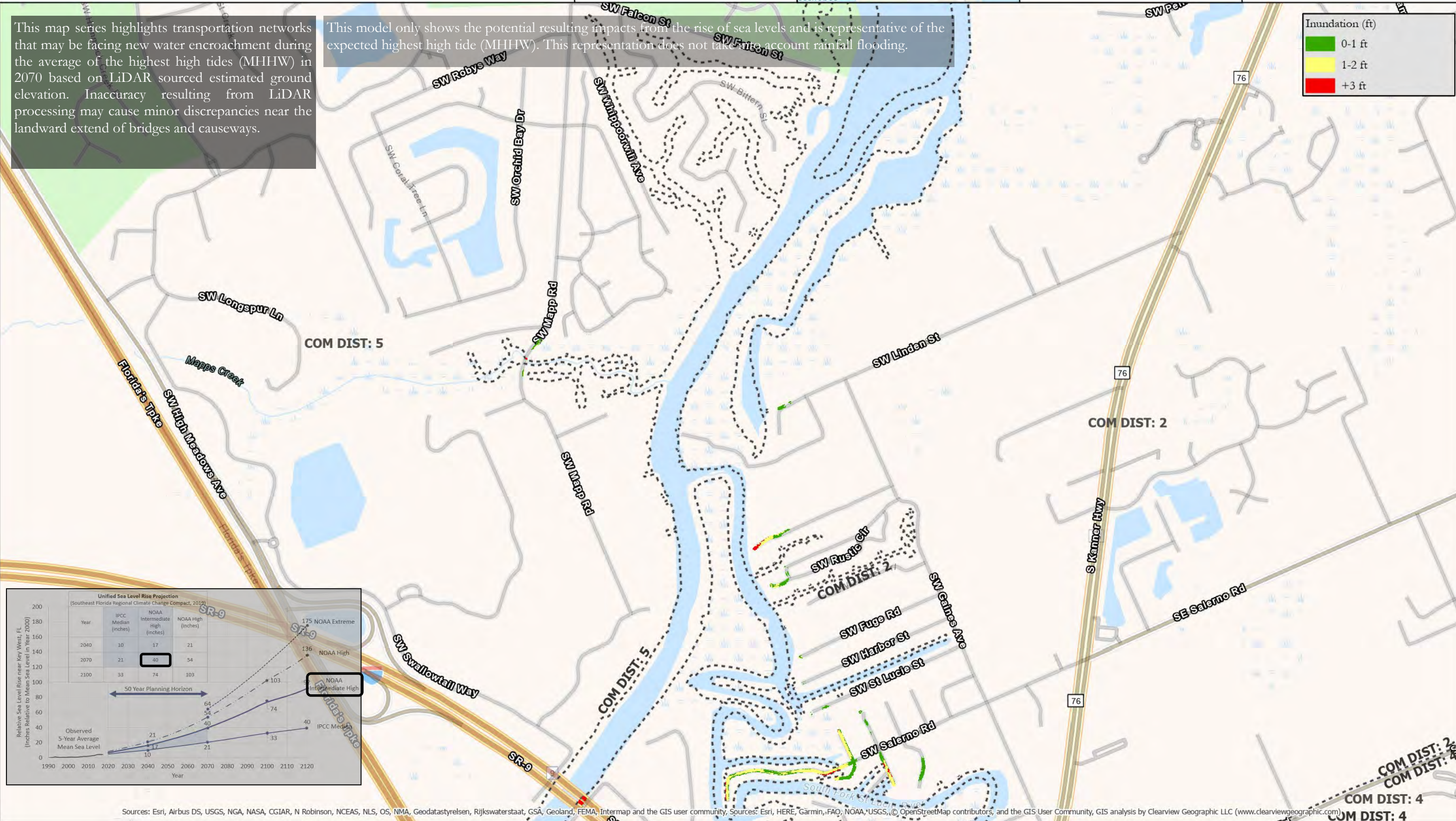
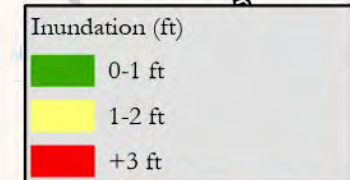

Sources: Esri, Airbus DS, USGS, NGA, NASA, CGIAR, N Robinson, NCEAS, NLS, OS, NMA, Geodatastyrelsen, Rijkswaterstaat, GSA, Geoland, FEMA, Intermap and the GIS user community, Sources: Esri, HERE, Garmin, FAO, NOAA, USGS, OpenStreetMap contributors, and the GIS User Community, GIS analysis by Clearview Geographic LLC (www.clearviewgeographic.com)

Transportation Vulnerability

R1911 Resiliency Planning Grant
Martin County, Florida

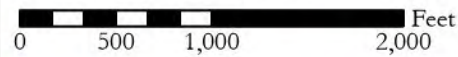

AClark 06/03/2020 Z /1836B



Projection: NOAA Intermediate High
Year: 2070
Water Rise (Inches): Approx. 40
Scenario: MHHW
Page: 17 of 24

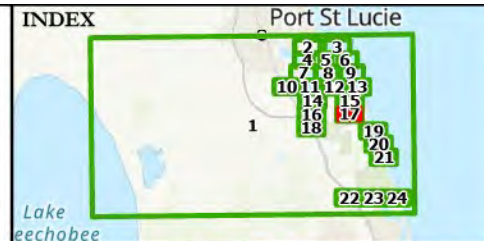

PROJECT PARTNERS



Environmental & Technical Systems
344 S. Woodland Blvd.
DeLand, Florida 32720
(386) 957-2314
www.clearviewgeographic.com

This map series highlights transportation networks that may be facing new water encroachment during the average of the highest high tides (MHHW) in 2070 based on LiDAR sourced estimated ground elevation. Inaccuracy resulting from LiDAR processing may cause minor discrepancies near the landward extend of bridges and causeways.

This model only shows the potential resulting impacts from the rise of sea levels and is representative of the expected highest high tide (MHHW). This representation does not take into account rainfall flooding.

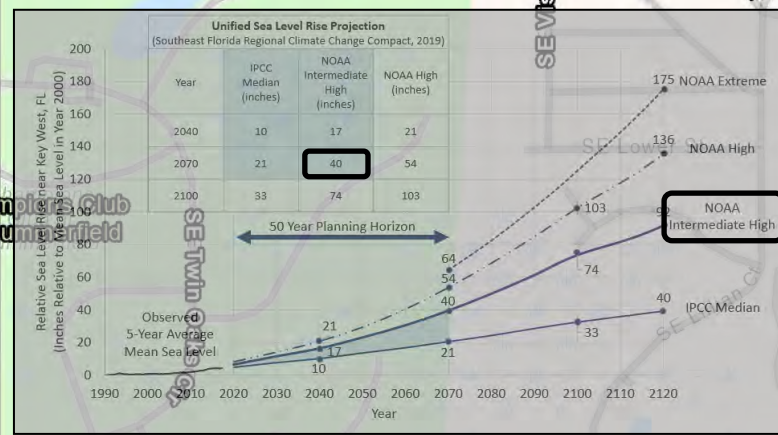
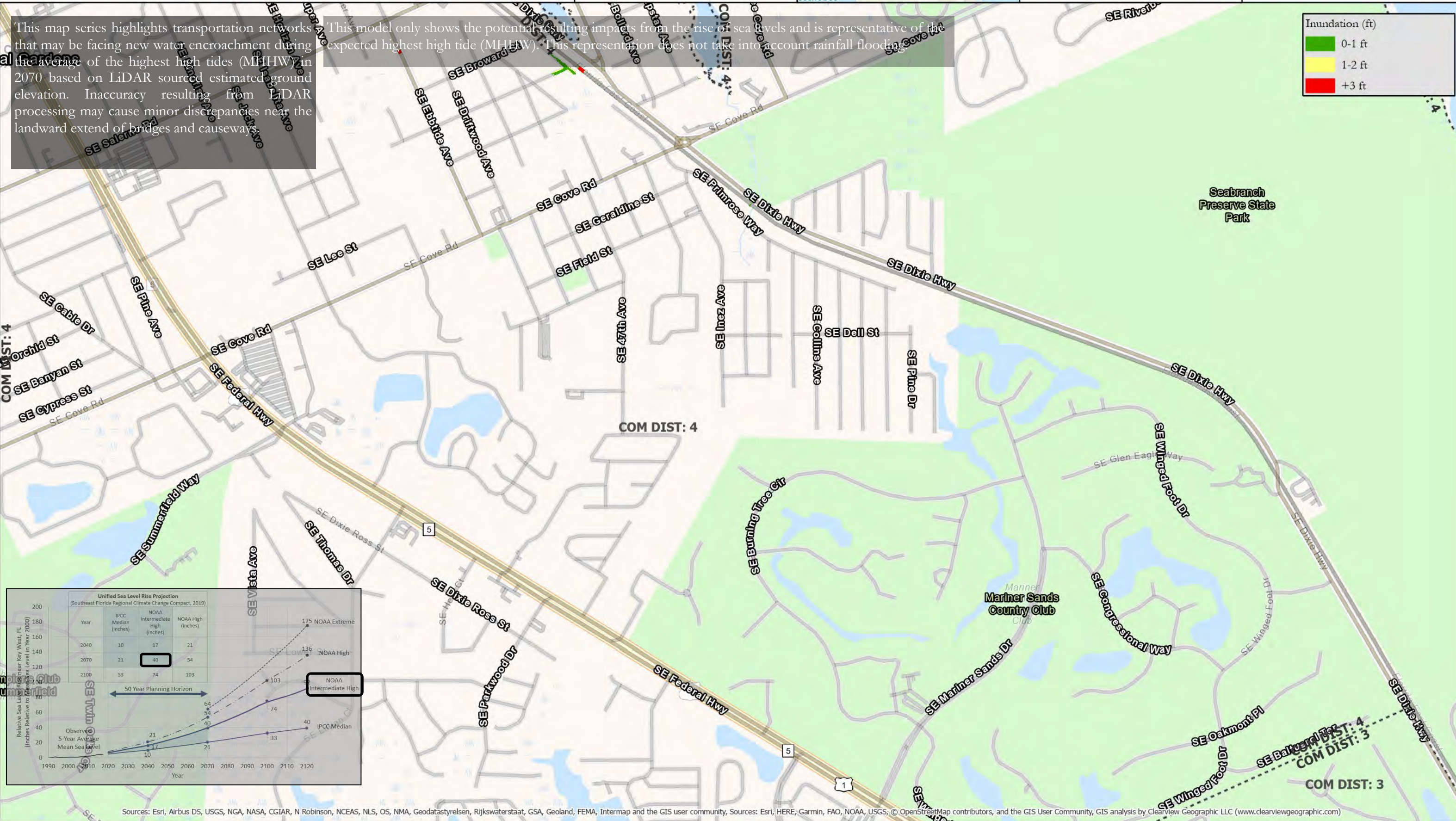
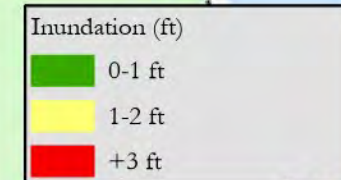

Sources: Esri, Airbus DS, USGS, NGA, NASA, CGIAR, N Robinson, NCEAS, NLS, OS, NMA, Geodastyrrelsen, Rijkswaterstaat, GSA, Geoland, FEMA, Intermap and the GIS user community, Sources: Esri, HERE, Garmin, FAO, NOAA, USGS, © OpenStreetMap contributors, and the GIS User Community, GIS analysis by Clearview Geographic LLC (www.clearviewgeographic.com)

Transportation Vulnerability

R1911 Resiliency Planning Grant
Martin County, Florida

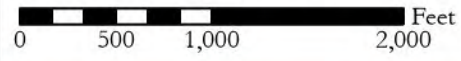

AClark 06/03/2020 Z./1836B



Projection: NOAA Intermediate High
Year: 2070
Water Rise (Inches): Approx. 40
Scenario: MHHW
Page: 18 of 24

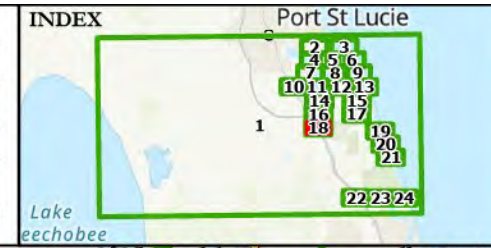

PROJECT PARTNERS



Environmental & Technical Systems
344 S. Woodland Blvd.
DeLand, Florida 32720
(386) 957-2314
www.clearviewgeographic.com

This map series highlights transportation networks that may be facing new water encroachment during the average of the highest high tides (MHHW) in 2070 based on LiDAR sourced estimated ground elevation. Inaccuracy resulting from LiDAR processing may cause minor discrepancies near the landward extend of bridges and causeways.

This model only shows the potential resulting impacts from the rise of sea levels and is representative of the expected highest high tide (MHHW). This representation does not take into account rainfall flooding.

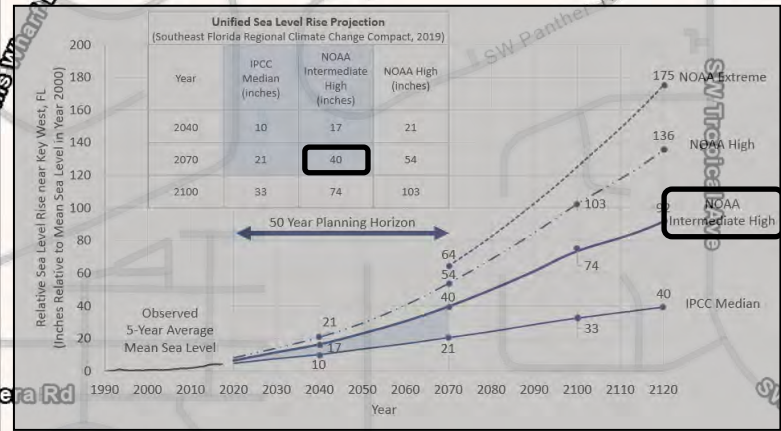
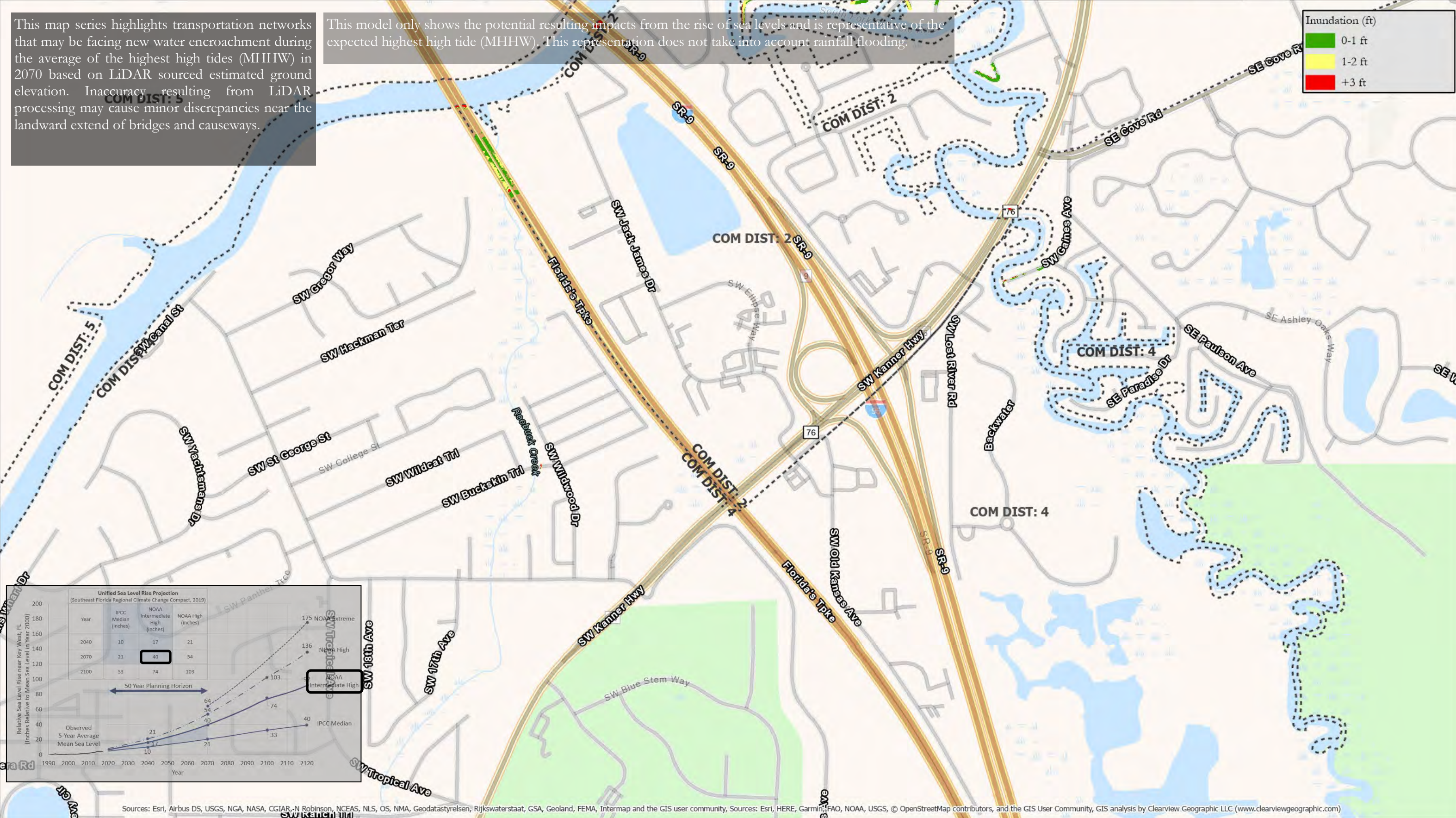
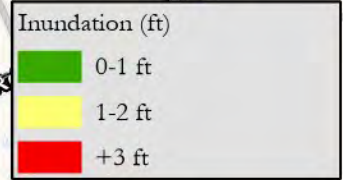

Sources: Esri, Airbus DS, USGS, NGA, NASA, CGIAR, N Robinson, NCEAS, NLS, OS, NMA, Geodatastyrelsen, Rijkswaterstaat, GSA, Geoland, FEMA, Intermap and the GIS user community, Sources: Esri, HERE, Garmin, FAO, NOAA, USGS, © OpenStreetMap contributors, and the GIS User Community, GIS analysis by Clearview Geographic LLC (www.clearviewgeographic.com)

Transportation Vulnerability

R1911 Resiliency Planning Grant
Martin County, Florida

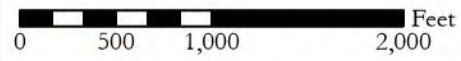

AClark 06/03/2020 Z /1836B



Projection: NOAA Intermediate High
Year: 2070
Water Rise (Inches): Approx. 40
Scenario: MHHW
Page: 20 of 24

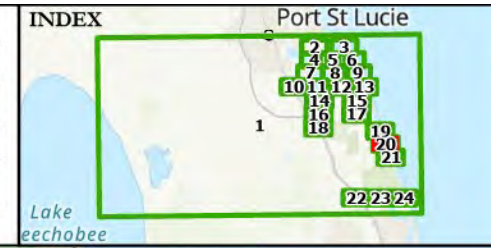

PROJECT PARTNERS



Environmental & Technical Systems
344 S. Woodland Blvd.
DeLand, Florida 32720
(386) 957-2314
www.clearviewgeographic.com

This map series highlights transportation networks that may be facing new water encroachment during the average of the highest high tides (MHHW) in 2070 based on LiDAR sourced estimated ground elevation. Inaccuracy resulting from LiDAR processing may cause minor discrepancies near the landward extend of bridges and causeways.

This model only shows the potential resulting impacts from the rise of sea levels and is representative of the expected highest high tide (MHHW). This representation does not take into account rainfall flooding.

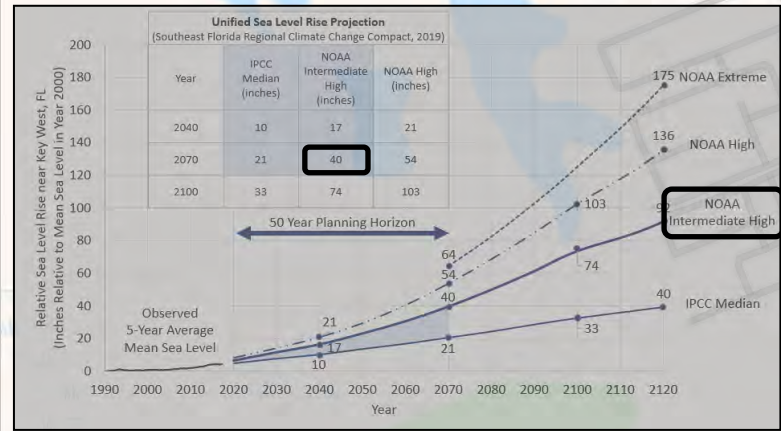
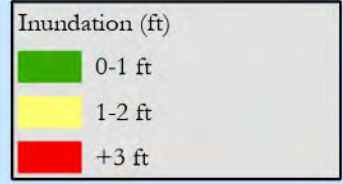

Sources: Esri, Airbus DS, USGS, NGA, NASA, CGIAR, N Robinson, NCEAS, NLS, OS, NMA, Geodatastyrelsen, Rijkswaterstaat, GSA, Geoland, FEMA, Intermap and the GIS user community, Sources: Esri, HERE, Garmin, FAO, NOAA, USGS; © OpenStreetMap contributors, and the GIS User Community, WITERS, Jupiter Island. Analysis by Clearview Geographic LLC (www.clearviewgeographic.com)

Transportation Vulnerability

R1911 Resiliency Planning Grant
Martin County, Florida



AClark 06/03/2020 Z/1836B



Projection: NOAA Intermediate High
Year: 2070
Water Rise (Inches): Approx. 40
Scenario: MHHW
Page: 21 of 24

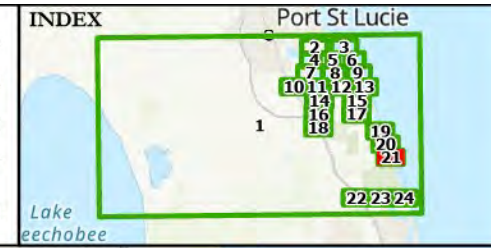

PROJECT PARTNERS



Environmental & Technical Systems
344 S. Woodland Blvd.
DeLand, Florida 32720
(386) 957-2314
www.clearviewgeographic.com

This map series highlights transportation networks that may be facing new water encroachment during the average of the highest high tides (MHHW) in 2070 based on LiDAR sourced estimated ground elevation. Inaccuracy resulting from LiDAR processing may cause minor discrepancies near the landward extend of bridges and causeways.

This model only shows the potential resulting impacts from the rise of sea levels and is representative of the expected highest high tide (MHHW). This representation does not take into account rainfall flooding.

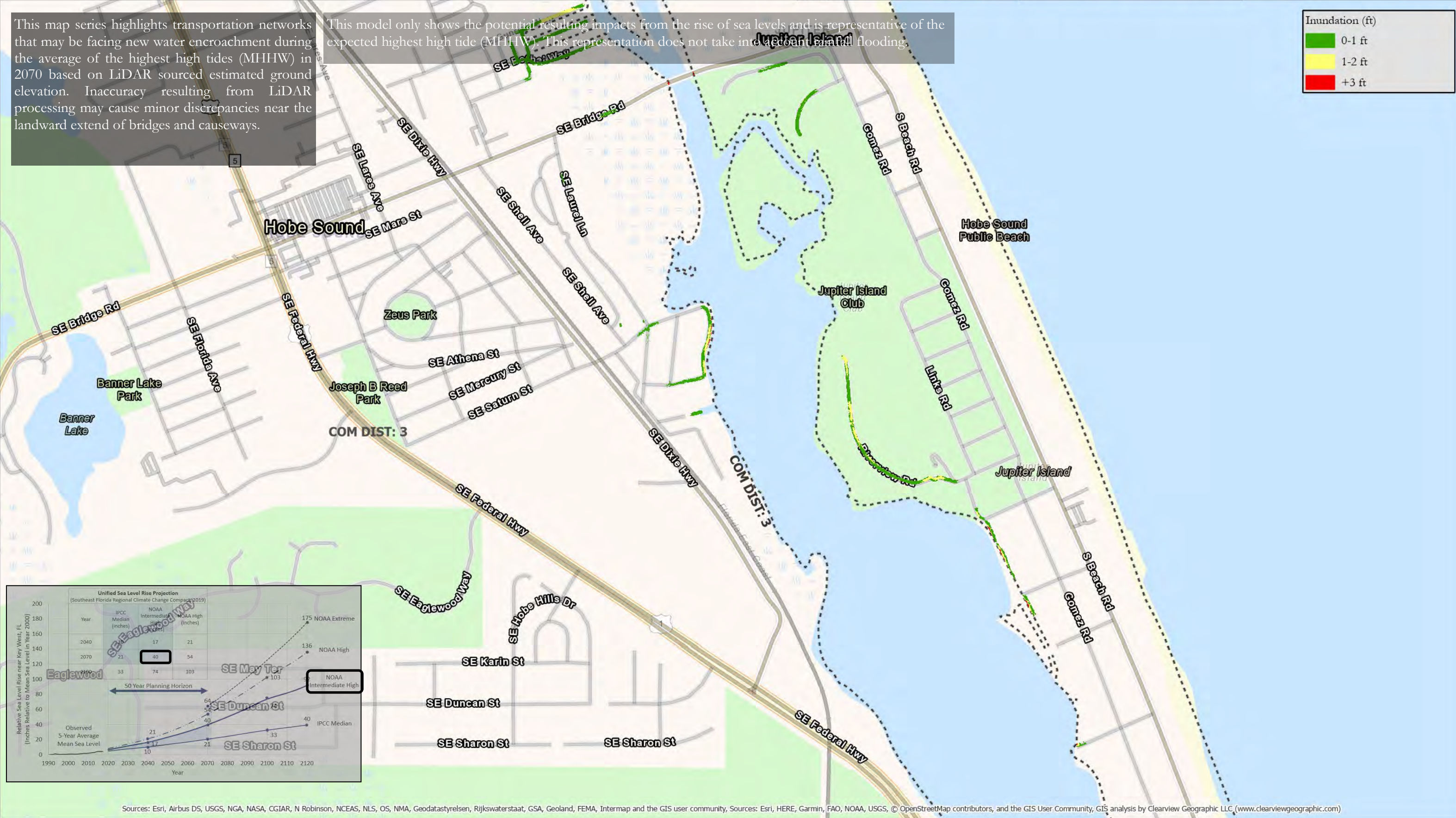
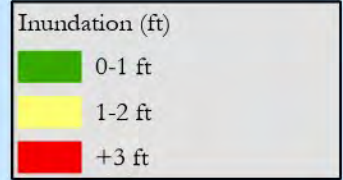

Sources: Esri, Airbus DS, USGS, NGA, NASA, CGIAR, N Robinson, NCEAS, NLS, OS, NMA, Geodastyrelsen, Rijkswaterstaat, GSA, Geoland, FEMA, Intermap and the GIS user community, Sources: Esri, HERE, Garmin, FAO, NOAA, USGS, © OpenStreetMap contributors, and the GIS User Community, GIS analysis by Clearview Geographic LLC (www.clearviewgeographic.com)

Transportation Vulnerability

R1911 Resiliency Planning Grant
Martin County, Florida

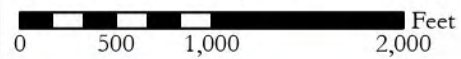

AClark 06/03/2020 Z:/1836B



Projection: NOAA Intermediate High
Year: 2070
Water Rise (Inches): Approx. 40
Scenario: MHHW
Page: 22 of 24

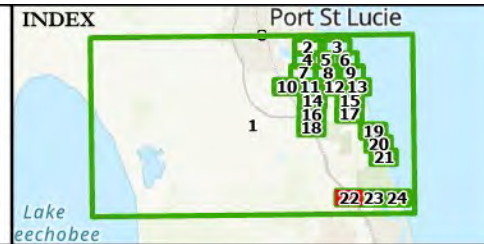

PROJECT PARTNERS



Environmental & Technical Systems
344 S. Woodland Blvd.
DeLand, Florida 32720
(386) 957-2314
www.clearviewgeographic.com

This map series highlights transportation networks that may be facing new water encroachment during the average of the highest high tides (MHHW) in 2070 based on LiDAR sourced estimated ground elevation. Inaccuracy resulting from LiDAR processing may cause minor discrepancies near the landward extend of bridges and causeways.

This model only shows the potential resulting impacts from the rise of sea levels and is representative of the expected highest high tide (MHHW). This representation does not take into account rainfall flooding.

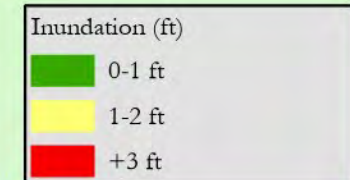

MINIMAL DECTECTABLE IMPACTS

COM DIST: 3

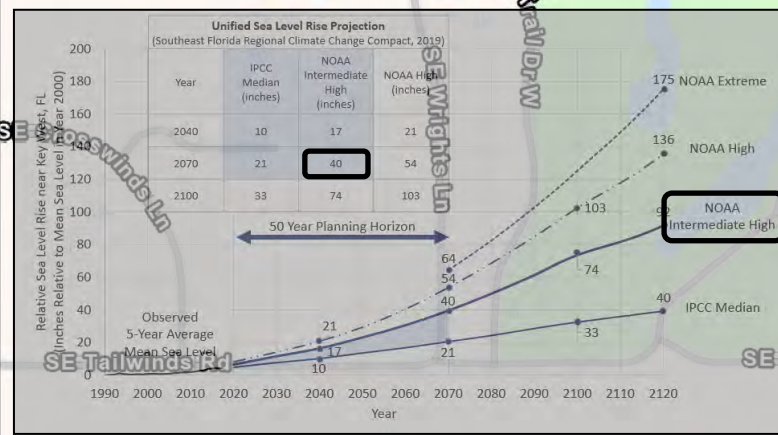

Sources: Esri, Airbus DS, USGS, NGA, NASA, CGIAR, N Robinson, NCEAS, NLS, OS, NMA, Geodatastyrelsen, Rijkswaterstaat, GSA, Geoland, FEMA, Intermap and the GIS user community, Sources: Esri, HERE, Garmin, FAO, NOAA, USGS, © OpenStreetMap contributors, and the GIS User Community, GIS analysis by Clearview Geographic LLC (www.clearviewgeographic.com)

Transportation Vulnerability

R1911 Resiliency Planning Grant
Martin County, Florida



AClark 06/03/2020 Z/1836B



Projection: NOAA Intermediate High
Year: 2070
Water Rise (Inches): Approx. 40
Scenario: MHHW
Page: 23 of 24

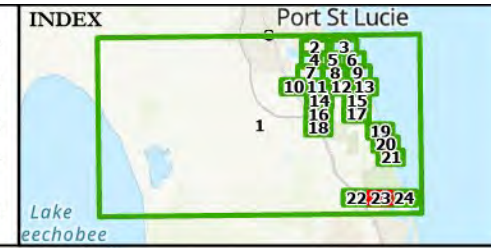

PROJECT PARTNERS



Environmental & Technical Systems
344 S. Woodland Blvd.
DeLand, Florida 32720
(386) 957-2314
www.clearviewgeographic.com

This map series highlights transportation networks that may be facing new water encroachment during the average of the highest high tides (MHHW) in 2070 based on LiDAR sourced estimated ground elevation. Inaccuracy resulting from LiDAR processing may cause minor discrepancies near the landward extend of bridges and causeways.

This model only shows the potential resulting impacts from the rise of sea levels and is representative of the expected highest high tide (MHHW). This representation does not take into account rainfall flooding.

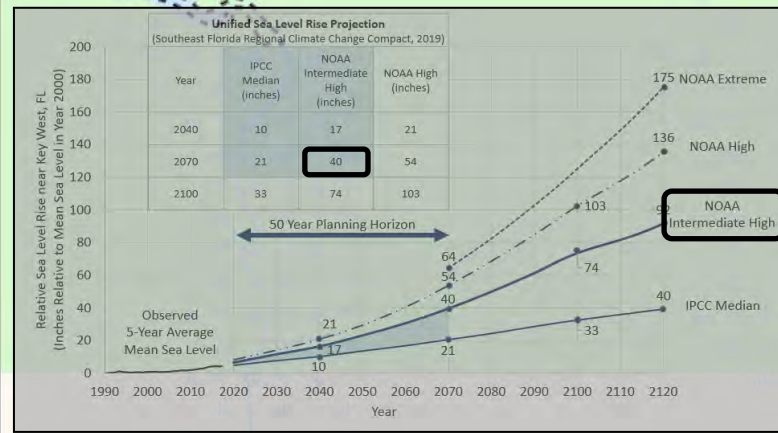
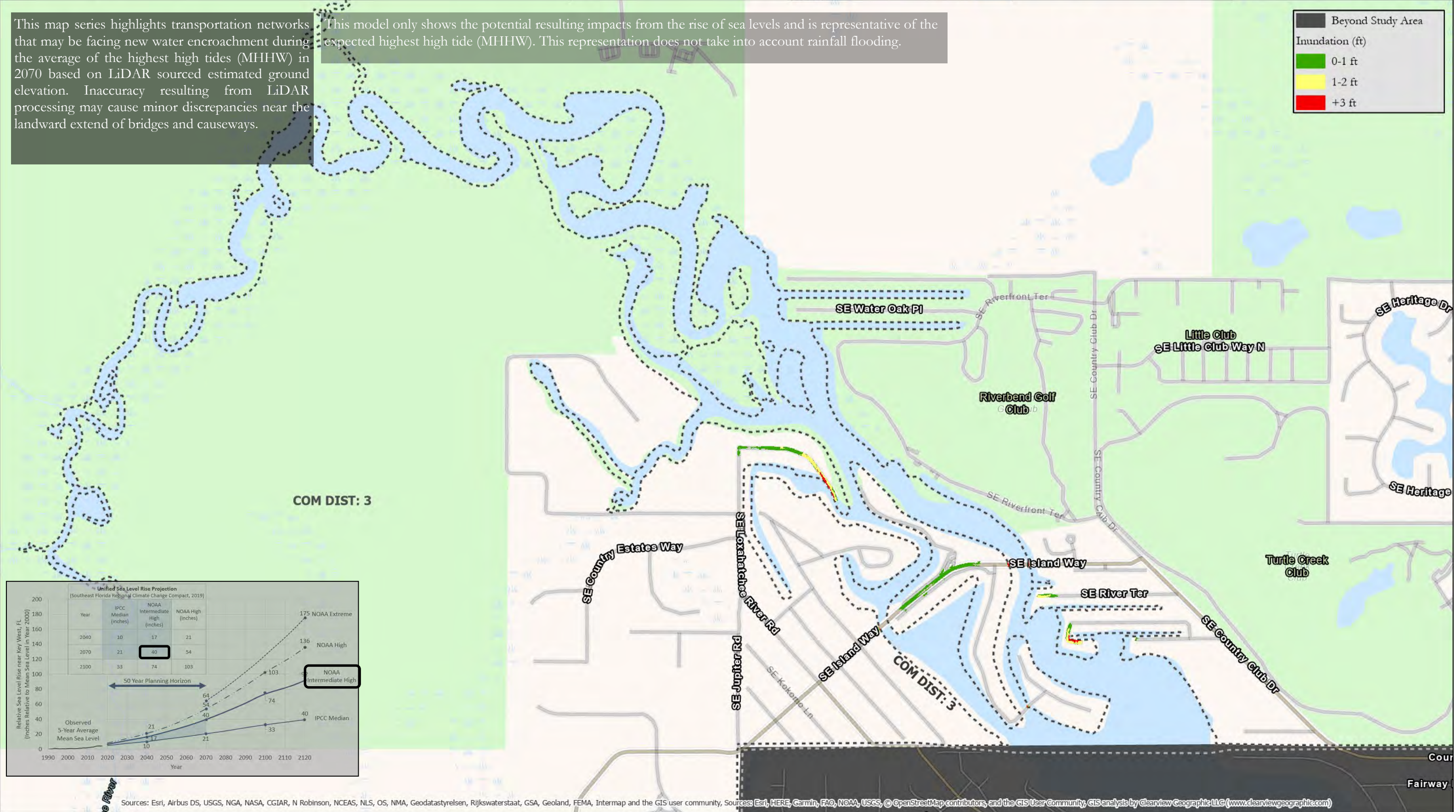
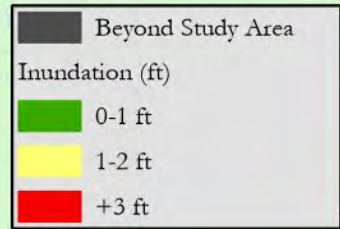

Sources: Esri, Airbus DS, USGS, NGA, NASA, CGIAR, N Robinson, NCEAS, NLS, OS, NMA, Geodatastyrelsen, Rijkswaterstaat, GSA, Geoland, FEMA, Intermap and the GIS user community, Sources: Esri, HERE, Garmin, FAO, NOAA, USGS, © OpenStreetMap contributors, and the GIS User Community, GIS analysis by Clearview Geographic LLC (www.clearviewgeographic.com)

Transportation Vulnerability

R1911 Resiliency Planning Grant
Martin County, Florida

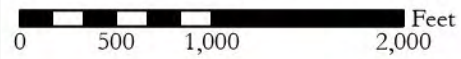

AClark 06/03/2020 Z./1836B



Projection: NOAA Intermediate High
Year: 2070
Water Rise (Inches): Approx. 40
Scenario: MHHW
Page: 24 of 24

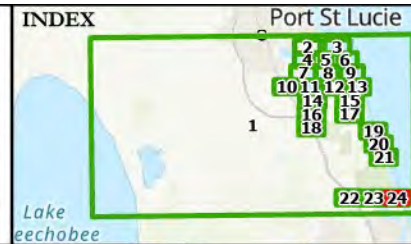

PROJECT PARTNERS



Environmental & Technical Systems
344 S. Woodland Blvd.
DeLand, Florida 32720
(386) 957-2314
www.clearviewgeographic.com

This map series highlights transportation networks that may be facing new water encroachment during the average of the highest high tides (MHHW) in 2070 based on LiDAR sourced estimated ground elevation. Inaccuracy resulting from LiDAR processing may cause minor discrepancies near the landward extend of bridges and causeways.

This model only shows the potential resulting impacts from the rise of sea levels and is representative of the expected highest high tide (MHHW). This representation does not take into account rainfall flooding.

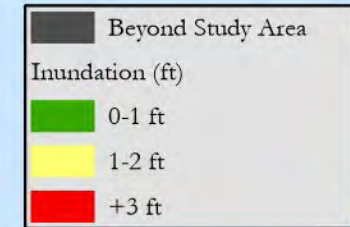

MINIMAL DETECTABLE IMPACTS

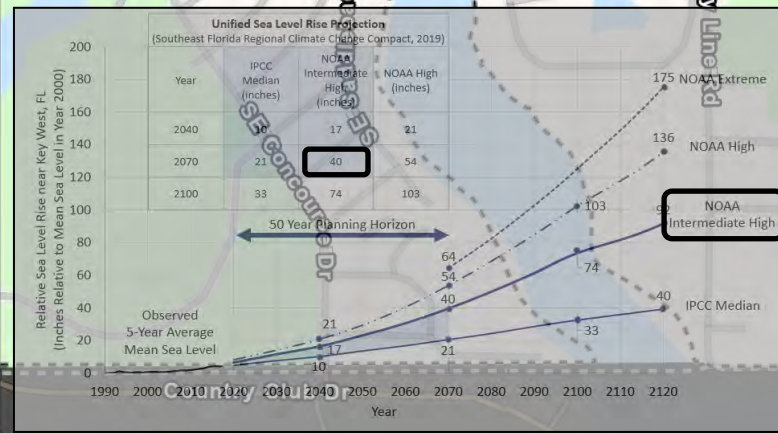
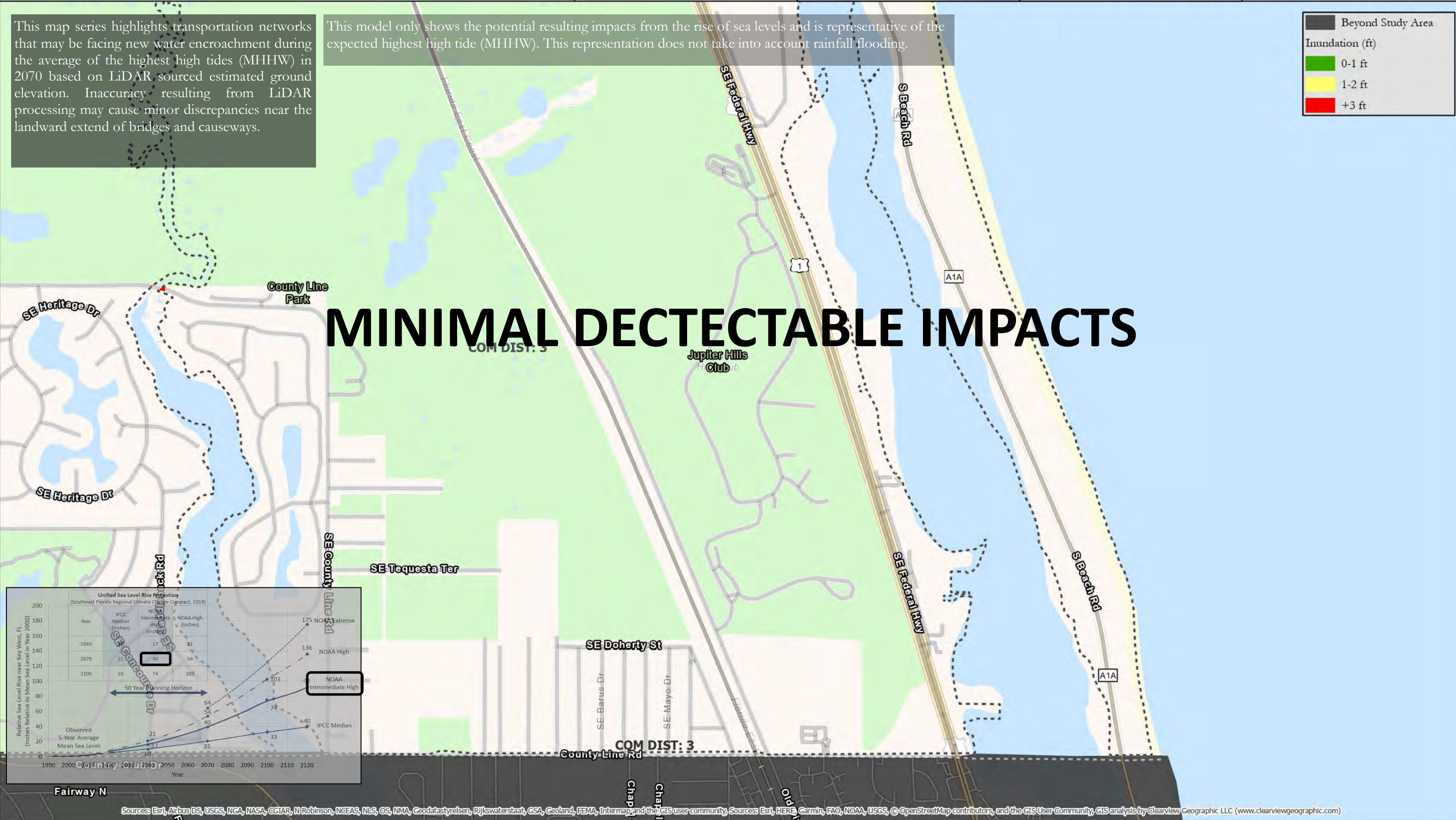

Sources: Esri, Airbus DS, USGS, NGA, NASA, CGIAR, N Robinson, NCEAS, NLS, OS, NMA, Geodatastyrelsen, Rijkswaterstaat, GSA, Geoland, FEMA, Intermap, and the GIS user community, Sources: Esri, HERE, Garmin, FAO, NOAA, USGS, © OpenStreetMap contributors, and the GIS User Community, GIS analysis by Clearview Geographic LLC (www.clearviewgeographic.com)